

Tarikh: 01/12/2024

**Pemberitahuan Awam: RSPO Penilaian Semula Persijilan untuk WAGS West - Smallholders, Wild Asia Sdn. Bhd. (Wild Asia Group Scheme) (Nombor Keanggotaan RSPO: 1-0138-13-000-00)**

Kepada Pihak Kepentingan,

Ini adalah untuk memberitahu bahawa WAGS West - Smallholders di bawah Syarikat Wild Asia Sdn. Bhd. (Wild Asia Group Scheme) dengan nombor keanggotaan RSPO (1-0138-13-000-00) telah melantik BSI Services Malaysia Sdn Bhd ("BSI Malaysia") untuk melaksanakan penilaian Persijilan Semula yang akan dilaksanakan di lokasi Perak, Selangor & Johor, Malaysia. Pelaksanaan persijilan akan bermula pada 08-09/01 dan 13-17/01/2025 menggunakan persyaratan standard RSPO Independent Smallholder Standard 2019.. Model rantai bekalan adalah Identity Preserved.

Nombor RSPO PO ID untuk WAGS West - Smallholders adalah: RSPO\_PO1000004596

Wild Asia (WA) disewa secara sah sebagai syarikat Malaysia (Reg.No: 634446-W) dan beroperasi sebagai "perusahaan sosial", konsep untuk perniagaan dengan misi sosial atau alam sekitar dan bukan untuk memaksimumkan pulangan pemegang saham. Secara ringkasnya, WA pada dasarnya adalah "bukan untuk keuntungan" dan memperoleh pendapatan mereka sebahagian besarnya melalui perundingan, latihan dan perkhidmatan lain yang mereka sediakan. Dalam usaha untuk menyokong petani kecil dalam minyak sawit, syarikat itu mewujudkan Skim Kumpulan Asia Liar (WAGS). Matlamatnya adalah untuk menangani cabaran yang dihadapi oleh petani kecil bebas dengan membantu mereka meningkatkan amalan pertanian mereka dan menyokong mereka ke arah pematuhan piawaian antarabangsa (contohnya, RSPO). WAGS ialah inisiatif pembangunan komuniti yang akan menyediakan model kerja untuk petani kecil bebas untuk akhirnya meningkatkan kehidupan mereka dengan meningkatkan hasil, mempunyai persekitaran yang lebih rendah atau risiko sosial dan memastikan akses kepada pasaran antarabangsa minyak sawit mampan. WAGS bekerjasama dengan rakan kongsi rantaian bekalan, penderma antarabangsa dan organisasi kebangsaan untuk mewujudkan pasukan sokongan tempatan untuk membantu menubuhkan dan memperakui petani kecil dalam kumpulan pengeluar yang berbeza. Ditubuhkan pada 2012, skim kumpulan itu kini beroperasi di Malaysia (Semenanjung Malaysia dan Sabah) dan kini meliputi 278 petani yang mengeluarkan anggaran 3,089 tan CPO. WAGS sedang giat mencari rakan kongsi baharu untuk mewujudkan projek perintis di negara pengeluar sawit lain dan bekerjasama dengan kilang bersijil RSPO sedia ada untuk meluaskan skop pensijilan mereka kepada petani kecil.

1. Maklumat yang berkaitan dengan data pengeluaran yang akan dinilai adalah sebagai berikut:

WAGS West - Smallholders dan Sumber Pembekal		
<b>Nama Kumpulan Petani Kecil Bebas</b>	WAGS West - Smallholders	
<b>Ahli</b>	1236 petani kecil	
<b>Alamat / Lokasi</b>	24, Jalan Sri Hartamas 12, Taman Sri Hartamas, Kuala Lumpur, 50480, Malaysia	
<b>Rujukan GPS</b>	<b>Latitude/Garis lintang</b>	003° 09' 33.6" N



(dalam derajat, menit & detik)		<b>Longitude/Garis bujur</b>	101° 39' 08.0" E
<b>Anggaran Tahunan (MT)</b>	<b>Pegeluaran</b>	<b>CPO</b>	N/A
		<b>PK</b>	N/A
		<b>FFB/TBS</b>	110,984.91 mt

2. Maklumat perincian mengenai Sumber Pembekal sebagai berikut:

No.	Ladang / Pekebun Kecil	Lokasi	Rujukan GPS		Ringkasan Kawasan (Ha)		Anggaran Keluaran FFB Tahunan (MT)	Status <i>Liability</i> (L/NL)	Tarikh sertai (untuk Petani bebas)
			Latitude / Garis lintang	Longitude / Garis bujur	Jum. kaw. yg akan diperakui	Kawasan ditanam			
1	Chen Saik Hoong	Sungai Kroh	4° 13' 10.92" N	101° 7' 49.29" E	1.240	1.240	36.754	NL	22/05/2014
2	Chow Kaw	Sungai Kroh	4° 13' 25.08" N	101° 7' 24.90" E	1.201	1.201	35.598	NL	21/04/2014
2	Chow Kaw	Sungai Kroh	4° 13' 23.88" N	101° 7' 13.08" E	1.354	1.354	40.133	NL	21/04/2014
3	Lim Heng Saik	Tapah Road	4° 09' 44.13" N	101° 10' 38.90" E	3.622	3.622	107.356	NL	13/11/2014
4	Loo Kam Ying	Degong	4° 06' 08.55" N	101° 8' 37.91" E	2.066	2.066	61.236	NL	21/03/2014
5	Tan Teik Hoe	Sungai Kroh	4° 12' 52.00" N	101° 8' 04.37" E	1.422	1.422	42.148	NL	28/05/2014
5	Tan Teik Hoe	Sungai Kroh	4° 12' 34.99" N	101° 7' 56.03" E	1.217	1.217	36.072	NL	28/05/2014
6	Teoh Chai Hock	Air Kuning	4° 12' 12.67" N	101° 8' 29.29" E	0.673	0.673	19.948	NL	18/03/2014
6	Teoh Chai Hock	Sungai Kroh	4° 13' 22.99" N	101° 7' 03.77" E	1.287	1.287	38.147	NL	18/03/2014
7	Teoh Yong Soong & Teoh Chai Hock	Sungai Kroh	4° 10' 20.25" N	101° 8' 32.41" E	1.246	1.246	36.931	NL	18/03/2014
7	Teoh Yong Soong & Teoh Chai Hock	Sungai Kroh	4° 13' 22.15" N	101° 7' 41.12" E	1.226	1.226	36.339	NL	18/03/2014
7	Teoh Yong Soong & Teoh Chai Hock	Sungai Kroh	4° 12' 47.91" N	101° 7' 17.47" E	1.152	1.152	34.145	NL	18/03/2014
7	Teoh Yong Soong & Teoh Chai Hock	Sungai Kroh	4° 12' 49.97" N	101° 7' 22.19" E	1.218	1.218	36.102	NL	18/03/2014
7	Teoh Yong Soong & Teoh Chai Hock	Sungai Kroh	4° 12' 40.43" N	101° 7' 21.79" E	1.225	1.225	36.309	NL	18/03/2014
7	Teoh Yong Soong & Teoh Chai Hock	Sungai Kroh	4° 12' 22.12" N	101° 7' 26.75" E	1.401	1.401	41.526	NL	18/03/2014
7	Teoh Yong Soong & Teoh Chai Hock	Sungai Kroh	4° 12' 47.48" N	101° 7' 54.98" E	1.262	1.262	37.406	NL	18/03/2014
7	Teoh Yong Soong & Teoh Chai Hock	Sungai Kroh	4° 13' 26.12" N	101° 7' 41.49" E	1.242	1.242	36.813	NL	18/03/2014
7	Teoh Yong Soong & Teoh Chai Hock	Sungai Kroh	4° 12' 42.62" N	101° 7' 17.11" E	1.254	1.254	37.169	NL	18/03/2014
7	Teoh Yong Soong & Teoh Chai Hock	Changkat Lada	4° 12' 42.16" N	101° 7' 21.95" E	2.104	2.104	62.363	NL	18/03/2014
7	Teoh Yong Soong & Teoh Chai Hock	Changkat Lada	4° 10' 14.36" N	101° 8' 28.92" E	2.195	2.195	65.060	NL	18/03/2014
7	Teoh Yong Soong & Teoh Chai Hock	Sungai Kroh	4° 12' 39.23" N	101° 7' 00.37" E	2.024	2.024	59.991	NL	18/03/2014
8	Teoh Yong Soong & Lai Chuk Laek@Lai Mok Choy	Air Kuning	4° 10' 32.15" N	101° 7' 54.2" E	5.511	5.511	163.346	NL	18/03/2014
8	Teoh Yong Soong & Lai Chuk Laek@Lai Mok Choy	Chenderiang	4° 15' 49.73" N	101° 14' 44.74" E	1.229	1.229	36.428	NL	18/03/2014
8	Teoh Yong Soong & Lai Chuk	RT Air Kuning	4° 13' 26.12" N	101° 7' 41.49" E	1.218	1.218	36.102	NL	18/03/2014



No.	Ladang / Pekebun Kecil	Lokasi	Rujukan GPS		Ringkasan Kawasan (Ha)		Anggaran Keluaran FFB Tahunan (MT)	Status <i>Liability</i> (L/NL)	Tarikh sertai (untuk Petani bebas)
			Latitude / Garis lintang	Longitude / Garis bujur	Jum. kaw. yg akan diperakui	Kawasan ditanam			
	Laek@Lai Mok Choy								
8	Teoh Yong Soong & Lai Chuk Laek@Lai Mok Choy	RT Air Kuning	4° 12' 28.32" N	101° 7' 30.72" E	1.205	1.205	35.716	NL	17/03/2014
9	Chong Chong Yau	Sungai Kroh	4° 13' 23.99" N	101° 7' 15.28" E	1.237	1.237	36.665	NL	17/03/2014
9	Chong Chong Yau	Chenderong Kelubi	4° 13' 43.32" N	101° 3' 58.03" E	4.047	4.047	119.953	NL	15/11/2013
10	Khiew Khuan Fong	Sungai Kroh	4° 13' 5.92" N	101° 8' 4.34" E	1.214	1.214	35.983	NL	22/02/2014
11	Khoo Woon Swee	Sungai Kroh	4° 13' 22.73" N	101° 7' 31.22" E	1.313	1.313	38.917	NL	22/02/2014
12	Kim Tek Kong @ Tung Tek Kong	Sungai Kroh	4° 13' 16.25" N	101° 8' 30.05" E	1.214	1.214	35.983	NL	22/02/2014
12	Kim Tek Kong @ Tung Tek Kong	Sungai Kroh	4° 13' 15.28" N	101° 8' 31.16" E	0.697	0.697	20.659	NL	18/05/2014
13	Lai Chuk Laek@ Lai Mok Choy	Sungai Kroh	4° 12' 54.4" N	101° 7' 30" E	1.210	1.210	35.864	NL	18/05/2014
13	Lai Chuk Laek@ Lai Mok Choy	RT Air Kuning	4° 10' 12.58" N	101° 4' 39.07" E	1.242	1.242	36.813	NL	18/05/2014
13	Lai Chuk Laek@ Lai Mok Choy	Air Kuning	4° 12' 21.85" N	101° 9' 58.32" E	1.189	1.189	35.242	NL	18/05/2014
13	Lai Chuk Laek@ Lai Mok Choy	RT Air Kuning	4° 10' 05.41" N	101° 7' 46.74" E	1.202	1.202	35.627	NL	18/05/2014
13	Lai Chuk Laek@ Lai Mok Choy	Gunung Tunggai 1	4° 09' 33.84" N	101° 8' 06.25" E	3.358	3.358	99.531	NL	18/05/2014
13	Lai Chuk Laek@ Lai Mok Choy	RT Air Kuning	4° 10' 18.08" N	101° 4' 3.36" E	1.214	1.214	35.983	NL	18/05/2014
13	Lai Chuk Laek@ Lai Mok Choy	RT Air Kuning	4° 12' 05.47" N	101° 10' 1.74" E	1.216	1.216	36.042	NL	18/05/2014
13	Lai Chuk Laek@ Lai Mok Choy	Sungai Kroh	4° 13' 19.02" N	101° 8' 26.45" E	0.544	0.544	16.124	NL	18/05/2014
13	Lai Chuk Laek@ Lai Mok Choy	Sungai Kroh	4° 13' 18.84" N	101° 8' 27.13" E	0.493	0.493	14.613	NL	18/05/2014
13	Lai Chuk Laek@ Lai Mok Choy	Sungai Kroh	4° 09' 57.96" N	101° 4' 42.02" E	1.293	1.293	38.325	NL	18/05/2014
13	Lai Chuk Laek@ Lai Mok Choy	Sungai Kroh	4° 13' 23.12" N	101° 7' 44.72" E	1.193	1.193	35.361	NL	18/05/2014
13	Lai Chuk Laek@ Lai Mok Choy	Sungai Kroh	4° 12' 54.68" N	101° 7' 28.02" E	1.209	1.209	35.835	NL	18/05/2014
14	Lam Kok Heng	Banir	4° 12' 03.42" N	101° 9' 52.45" E	1.626	1.626	48.195	NL	18/05/2014
14	Lam Kok Heng	Air Kuning	4° 10' 16.82" N	101° 8' 37.97" E	1.573	1.573	46.624	NL	18/05/2014
14	Lam Kok Heng	Changkat Lada	4° 10' 15.71" N	101° 8' 41.06" E	2.125	2.125	62.985	NL	18/05/2014
15	Lee Sing Yew & Koh Siew King & Lee Ming Kuan	Tapah Road	4° 10' 08.09" N	101° 10' 43.53" E	1.987	1.987	58.895	NL	21/11/2013
15	Lee Sing Yew & Koh Siew King & Lee Ming Kuan	Tapah Road	4° 10' 07.09" N	101° 10' 41.34" E	1.430	1.430	42.385	NL	21/11/2013
16	Leong Swee Kheong @ Leong Pak Cheng	Sungai Kroh	4° 13' 21.83" N	101° 7' 24.31" E	1.207	1.207	35.775	NL	15/04/2014



No.	Ladang / Pekebun Kecil	Lokasi	Rujukan GPS		Ringkasan Kawasan (Ha)		Anggaran Keluaran FFB Tahunan (MT)	Status <i>Liability</i> (L/NL)	Tarikh sertai (untuk Petani bebas)
			Latitude / Garis lintang	Longitude / Garis bujur	Jum. kaw. yg akan diperakui	Kawasan ditanam			
16	Leong Swee Kheong @ Leong Pak Cheng	Sungai Kroh	4° 13' 34.43" N	101° 7' 33.92" E	4.856	4.856	143.932	NL	15/04/2014
17	Liew Kwet Lum	Sungai Kroh	4° 12' 34.78" N	101° 7' 46.42" E	1.209	1.209	35.835	NL	20/03/2014
18	Phun Ying Kong @ Phang Ying Kong	Sungai Kroh	4° 12' 47.77" N	101° 7' 51.17" E	2.024	2.024	59.991	NL	10/09/2014
18	Phun Ying Kong @ Phang Ying Kong	Sungai Kroh	4° 14' 30.91" N	101° 5' 42.36" E	2.975	2.975	88.179	NL	10/09/2014
18	Phun Ying Kong @ Phang Ying Kong	Sungai Kroh	4° 12' 45.75" N	101° 7' 50.84" E	1.330	1.330	39.421	NL	10/09/2014
18	Phun Ying Kong @ Phang Ying Kong	Sungai Kroh	4° 14' 30.91" N	101° 5' 42.36" E	12.141	12.141	359.859	NL	10/09/2014
19	Tan Ah See	Air Kuning	4° 09' 04.21" N	101° 9' 0.14" E	1.550	1.550	45.942	NL	18/04/2014
19	Tan Ah See	Air Kuning	4° 09' 04.21" N	101° 9' 0.14" E	3.266	3.266	96.804	NL	18/04/2014
20	Tan Boon Seng	Sungai Kroh	4° 12' 34.81" N	101° 8' 01.75" E	1.230	1.230	36.457	NL	10/11/2013
20	Tan Boon Seng	Sungai Kroh	4° 12' 32.83" N	101° 8' 01.86" E	1.216	1.216	36.042	NL	10/11/2013
20	Tan Boon Seng	Sungai Kroh	4° 12' 28.22" N	101° 8' 01.93" E	1.208	1.208	35.805	NL	10/11/2013
20	Tan Boon Seng	Sungai Kroh	4° 12' 28.30" N	101° 8' 04.06" E	1.238	1.238	36.694	NL	10/11/2013
21	Tan Ah Toh & Tan Jing & Tan Ning Ning & Tan Song Keng	Air Kuning	4° 9' 41.547" N	101° 8' 39.55" E	7.396	7.396	219.240	NL	30/10/2023
22	Tan Tai Man	Air Kuning	4° 09' 05.65" N	101° 9' 00.97" E	3.100	3.100	91.884	NL	23/04/2014
22	Tan Tai Man	Tai Seng	4° 09' 02.77" N	101° 8' 59.60" E	3.828	3.828	113.462	NL	23/04/2014
23	Tang Su Seng	Sungai Kroh	4° 12' 13.36" N	101° 7' 28.13" E	1.222	1.222	36.220	NL	13/11/2013
24	Wong Choi	Sungai Kroh	4° 13' 17.04" N	101° 7' 30.97" E	1.368	1.368	40.548	NL	27/04/2014
24	Wong Choi	Sungai Kroh	4° 13' 17.42" N	101° 7' 35.18" E	2.023	2.023	59.962	NL	27/04/2014
25	Wong Yun Fa	Chenderiang	4° 16' 36.19" N	101° 14' 53.63" E	1.025	1.025	30.381	NL	15/03/2014
25	Wong Yun Fa	Chenderiang	4° 16' 39.79" N	101° 14' 59.82" E	0.301	0.301	8.922	NL	15/03/2014
25	Wong Yun Fa	Chenderiang	4° 16' 34.14" N	101° 14' 58.38" E	2.987	2.987	88.535	NL	15/03/2014
25	Wong Yun Fa	Chenderiang	4° 16' 34.14" N	101° 14' 58.38" E	1.489	1.489	44.134	NL	15/03/2014
25	Wong Yun Fa	Chenderiang	4° 16' 34.14" N	101° 14' 58.38" E	0.391	0.391	11.589	NL	15/03/2014
26	Yip Mow Lam & Yip Mow Sam & Fong Ha Lan	Chenderiang	4° 14' 59.19" N	101° 14' 44.55" E	1.228	1.228	36.398	NL	23/03/2014
26	Yip Mow Lam & Yip Mow Sam & Fong Ha Lan	Chenderiang	4° 14' 58.78" N	101° 14' 43.69" E	2.119	1.907	56.523	NL	23/03/2014
26	Yip Mow Lam & Yip Mow Sam & Fong Ha Lan	Chenderiang	4° 16' 28.63" N	101° 14' 40.74" E	3.591	3.591	106.437	NL	23/03/2014
26	Yip Mow Lam & Yip Mow Sam & Fong Ha Lan	Chenderiang	4° 15' 16.63" N	101° 14' 44.34" E	0.429	0.429	12.716	NL	23/03/2014



No.	Ladang / Pekebun Kecil	Lokasi	Rujukan GPS		Ringkasan Kawasan (Ha)		Anggaran Keluaran FFB Tahunan (MT)	Status <i>Liability</i> (L/NL)	Tarikh sertai (untuk Petani bebas)
			Latitude / Garis lintang	Longitude / Garis bujur	Jum. kaw. yg akan diperakui	Kawasan ditanam			
26	Yip Mow Lam & Yip Mow Sam & Fong Ha Lan	Chenderiang	4° 16' 28.42" N	101° 14' 52.26" E	0.456	0.456	13.516	NL	23/03/2014
26	Yip Mow Lam & Yip Mow Sam & Fong Ha Lan	Chenderiang	4° 08' 40.63" N	101° 14' 40.74" E	0.949	0.949	28.128	NL	23/03/2014
26	Yip Mow Lam & Yip Mow Sam & Fong Ha Lan	Chenderiang	4° 15' 49.03" N	101° 14' 40.73" E	0.986	0.986	29.225	NL	23/03/2014
27	Chan Bon Siong	Sungai Kroh	4° 12' 32.46" N	101° 7' 09.38" E	0.809	0.809	23.979	NL	08/11/2015
28	Chia Kim Chin	Sungai Kroh	4° 13' 01.22" N	101° 8' 01.11" E	1.214	1.214	35.983	NL	04/11/2015
28	Chia Kim Chin	Sungai Kroh	4° 12' 39.19" N	101° 7' 28.83" E	1.240	1.240	36.754	NL	04/11/2015
28	Chia Kim Chin	Sungai Kroh	4° 12' 41.58" N	101° 7' 55.88" E	1.225	1.225	36.309	NL	04/11/2015
28	Chia Kim Chin	Sungai Kroh	4° 12' 34.77" N	101° 7' 52.16" E	1.173	1.173	34.768	NL	04/11/2015
29	Chong Chin Woon	Sungai Kroh	4° 13' 28.32" N	101° 7' 26.85" E	3.630	3.630	107.593	NL	15/10/2015
29	Chong Chin Woon	Sungai Kroh	4° 13' 5.29" N	101° 7' 51.43" E	1.222	1.222	36.220	NL	15/10/2015
29	Chong Chin Woon	Sungai Kroh	4° 12' 54.44" N	101° 7' 43.61" E	1.204	1.204	35.687	NL	15/10/2015
29	Chong Chin Woon	Sungai Kroh	4° 14' 3.96" N	101° 5' 49.9" E	1.048	1.048	31.063	NL	15/10/2015
30	Chow Chan Keong	Banir	4° 10' 45.51" N	101° 6' 51.12" E	1.528	1.528	45.290	NL	25/10/2015
31	Loke Sit Fong & Ng Bee Keong	Sungai Kroh	4° 12' 36.43" N	101° 8' 31.6" E	1.225	1.225	36.309	NL	26/01/2016
32	Soo Kim Tek @ Saw Kim Teik	Kampung Jawa	4° 6' 59.00" N	101° 9' 39.53" E	0.677	0.677	20.066	NL	23/10/2015
32	Soo Kim Tek @ Saw Kim Teik	Kampung Jawa	4° 6' 57.31" N	101° 9' 41.36" E	0.475	0.475	14.079	NL	23/10/2015
33	Teoh Chai Hock & Lam Kok Heng	Air Kuning	4° 10' 2.74" N	101° 9' 05.12" E	4.250	4.250	125.970	NL	04/11/2015
34	Teoh Chai Lang	Banir	4° 10' 41.04" N	101° 7' 16.86" E	1.523	1.523	45.142	NL	28/10/2015
34	Teoh Chai Lang	Sungai Kroh	4° 12' 47.28" N	101° 7' 43.6" E	1.295	1.295	38.384	NL	28/10/2015
34	Teoh Chai Lang	Air Kuning	4° 12' 19.26" N	101° 9' 42.80" E	1.300	1.300	38.532	NL	28/10/2015
34	Teoh Chai Lang	Air Kuning	4° 12' 19.39" N	101° 9' 44.03" E	1.251	1.251	37.080	NL	28/10/2015
35	Teoh Eong Huat	Air Kuning	4° 10' 12.40" N	101° 4' 42.39" E	2.432	2.432	72.084	NL	13/10/2015
35	Teoh Eong Huat	Air Kuning	4° 10' 58.88" N	101° 5' 10.07" E	2.425	2.425	71.877	NL	13/10/2015
35	Teoh Eong Huat	RT Air Kuning	4° 10' 51.69" N	101° 5' 06.98" E	1.339	1.339	39.688	NL	13/10/2015
36	Beh Lai Hiang	Banir	4° 11' 50.36" N	101° 9' 55.53" E	1.209	1.209	35.835	NL	27/10/2015
37	Chai Choy Kam	Sungai Kroh	4° 12' 28.22" N	101° 7' 20.50" E	1.228	1.228	36.398	NL	29/10/2015
38	Chai Foh	Air Kuning	4° 11' 39.91" N	101° 8' 02.08" E	0.610	0.610	18.080	NL	27/10/2015
39	Chai Kon Chin	Kampar	4° 21' 33.66" N	101° 6' 6.48" E	0.809	0.809	23.979	NL	23/10/2015
39	Chai Kon Chin	Kampar	4° 21' 33.66" N	101° 6' 6.48" E	11.970	6.670	198.000	NL	23/10/2015
40	Chai Mee Yuan & Sam Mue Chan	Chui Chak	4° 9' 17.57" N	101° 12' 2.23" E	0.799	0.799	23.682	NL	27/10/2015
40	Chai Mee Yuan & Sam Mue Chan	Sungai Kroh	4° 12' 33.66" N	101° 7' 17.18" E	1.192	1.192	35.331	NL	27/10/2015
40	Chai Mee Yuan & Sam Mue Chan	Sungai Kroh	4° 12' 28.40" N	101° 7' 16.50" E	1.337	1.337	39.629	NL	27/10/2015



No.	Ladang / Pekebun Kecil	Lokasi	Rujukan GPS		Ringkasan Kawasan (Ha)		Anggaran Keluaran FFB Tahunan (MT)	Status <i>Liability</i> (L/NL)	Tarikh sertai (untuk Petani bebas)
			Latitude / Garis lintang	Longitude / Garis bujur	Jum. kaw. yg akan diperakui	Kawasan ditanam			
40	Chai Mee Yuan & Sam Mue Chan	Banir	4° 11' 25.52" N	101° 10' 47.15" E	1.922	1.922	56.968	NL	27/10/2015
40	Chai Mee Yuan & Sam Mue Chan	Banir	4° 11' 30.20" N	101° 10' 46.28" E	1.922	1.922	56.968	NL	27/10/2015
41	Chai Mooi Sing	Sungai Kroh	4° 12' 28.08" N	101° 7' 18.70" E	1.289	1.289	38.206	NL	30/10/2015
42	Chai Shwee Kiong	Sungai Kroh	4° 12' 28.48" N	101° 7' 22.44" E	1.225	1.225	36.309	NL	11/11/2015
42	Chai Shwee Kiong	Sungai Kroh	4° 12' 28.48" N	101° 7' 24.46" E	1.224	1.224	36.279	NL	11/11/2015
42	Chai Shwee Kiong	Sungai Kroh	4° 12' 48.67" N	101° 9' 13.50" E	2.254	2.254	66.809	NL	11/11/2015
43	Chai Swee Khean	Sungai Kroh	4° 12' 34.56" N	101° 7' 22.19" E	1.208	1.208	35.805	NL	24/10/2015
43	Chai Swee Khean	Sungai Kroh	4° 12' 28.48" N	101° 7' 26.54" E	1.238	1.238	36.694	NL	24/10/2015
44	Chai Yoke Wah	Sungai Kroh	4° 13' 3.94" N	101° 7' 57.00" E	1.262	1.262	37.406	NL	21/10/2015
45	Chai Yuen	Air Kuning	4° 11' 41.10" N	101° 8' 2.11" E	0.601	0.601	17.814	NL	27/10/2015
46	Chau Sout Voon & Wong Siew Yaan	Changkat Lada	4° 10' 26.72" N	101° 10' 48.9" E	0.926	0.926	27.447	NL	27/10/2015
46	Chau Sout Voon & Wong Siew Yaan	Air Kuning	4° 12' 0.50" N	101° 8' 9.02" E	0.607	0.607	17.991	NL	27/10/2015
46	Chau Sout Voon & Wong Siew Yaan	RTN Air Kuning	4° 10' 14.27" N	101° 9' 26.14" E	1.290	1.290	38.236	NL	27/10/2015
46	Chau Sout Voon & Wong Siew Yaan	RTN Air Kuning	4° 10' 26.72" N	101° 10' 48.9" E	1.619	1.619	47.987	NL	27/10/2015
46	Chau Sout Voon & Wong Siew Yaan	Changkat Lentang	4° 10' 46.81" N	101° 9' 4.18" E	1.252	1.252	37.109	NL	27/10/2015
46	Chau Sout Voon & Wong Siew Yaan	Changkat Lentang	4° 11' 8.74" N	101° 8' 13.74" E	1.002	1.002	29.699	NL	27/10/2015
46	Chau Sout Voon & Wong Siew Yaan	Changkat Lentang	4° 11' 56.54" N	101° 8' 22.78" E	0.610	0.610	18.080	NL	27/10/2015
46	Chau Sout Voon & Wong Siew Yaan	Air Kuning	4° 12' 0.50" N	101° 8' 9.02" E	0.607	0.607	17.991	NL	27/10/2015
46	Chau Sout Voon & Wong Siew Yaan	Air Kuning	4° 11' 59.82" N	101° 8' 2.15" E	0.607	0.607	17.991	NL	27/10/2015
46	Chau Sout Voon & Wong Siew Yaan	Banir	4° 12' 15.84" N	101° 10' 19.7" E	1.136	1.136	33.671	NL	27/10/2015
46	Chau Sout Voon & Wong Siew Yaan	Air Kuning	4° 9' 37.15" N	101° 8' 56.90" E	1.735	1.735	51.425	NL	27/10/2015
47	Cheong Koon Foong	Sungai Kroh	4° 12' 32.62" N	101° 7' 22.15" E	1.214	1.214	35.983	NL	27/10/2015
47	Cheong Koon Foong	Sungai Kroh	4° 12' 34.88" N	101° 7' 26.54" E	1.280	1.280	37.939	NL	27/10/2015
48	Chia Voon Hong	Air Kuning	4° 11' 22.56" N	101° 8' 23.42" E	0.961	0.961	28.484	NL	27/10/2015
48	Chia Voon Hong	RTN Air Kuning	4° 10' 11.46" N	101° 4' 52.93" E	1.365	1.365	40.459	NL	27/10/2015
49	Chia Wan Hoong	Air Kuning	4° 9' 45.40" N	101° 7' 58.26" E	1.233	1.233	36.546	NL	27/10/2015
49	Chia Wan Hoong	Air Kuning	4° 9' 46.26" N	101° 7' 56.17" E	1.214	1.214	35.983	NL	27/10/2015
50	Chia Yoon Fatt	Air Kuning	4° 10' 5.38" N	101° 4' 55.74" E	1.218	1.218	36.102	NL	27/10/2015
50	Chia Yoon Fatt	RTN. Air Kuning	4° 10' 6.10" N	101° 4' 57.54" E	1.188	1.188	35.212	NL	27/10/2015
51	Chia Yoon Hing	RTN. Air Kuning	4° 9' 56.81" N	101° 8' 4.42" E	1.390	1.390	41.200	NL	27/10/2015
51	Chia Yoon Hing	RTN. Air Kuning	4° 9' 57.53" N	101° 8' 2.47" E	1.456	1.456	43.156	NL	27/10/2015
51	Chia Yoon Hing	Changkat Lada	4° 10' 21.96" N	101° 8' 14.21" E	2.238	2.238	66.334	NL	27/10/2015
52	Chia Yoon Kong	Air Kuning	4° 10' 4.48" N	101° 8' 19.64" E	1.274	1.274	37.761	NL	27/10/2015



No.	Ladang / Pekebun Kecil	Lokasi	Rujukan GPS		Ringkasan Kawasan (Ha)		Anggaran Keluaran FFB Tahunan (MT)	Status <i>Liability</i> (L/NL)	Tarikh sertai (untuk Petani bebas)
			Latitude / Garis lintang	Longitude / Garis bujur	Jum. kaw. yg akan diperakui	Kawasan ditanam			
52	Chia Yoon Kong	Air Kuning	4° 11' 4.34" N	101° 7' 52.93" E	1.303	1.303	38.621	NL	27/10/2015
52	Chia Yoon Kong	Air Kuning	4° 11' 24.50" N	101° 8' 23.78" E	0.908	0.908	26.913	NL	27/10/2015
52	Chia Yoon Kong	Air Kuning	4° 11' 2.18" N	101° 7' 52.72" E	1.242	1.242	36.813	NL	27/10/2015
53	Chia Yoon Seong	RTN.Air Kuning	4° 10' 12.58" N	101° 4' 55.02" E	1.212	1.212	35.924	NL	27/10/2015
53	Chia Yoon Seong	RTN.Air Kuning	4° 11' 55.82" N	101° 9' 47.84" E	1.231	1.231	36.487	NL	27/10/2015
53	Chia Yoon Seong	Air Kuning	4° 10' 16.43" N	101° 7' 54.91" E	1.494	1.494	44.282	NL	27/10/2015
54	Chin Tan Khew	Sungai Kroh	4° 13' 25.46" N	101° 8' 20.69" E	1.194	1.194	35.390	NL	17/10/2015
54	Chin Tan Khew	Sungai Kroh	4° 13' 28.31" N	101° 7' 6.60" E	1.303	1.303	38.621	NL	17/10/2015
54	Chin Tan Khew	Sungai Kroh	4° 12' 54.76" N	101° 7' 17.87" E	1.307	1.307	38.739	NL	17/10/2015
54	Chin Tan Khew	Sungai Kroh	4° 13' 8.08" N	101° 7' 19.92" E	1.240	1.240	36.754	NL	17/10/2015
55	Chong Fatt	Sungai Kroh	4° 13' 20.42" N	101° 7' 44.94" E	1.246	1.246	36.931	NL	18/10/2015
56	Chong Mooi	Air Kuning	4° 11' 34.12" N	101° 6' 37.08" E	1.246	1.246	36.931	NL	19/10/2015
56	Chong Mooi	Air Kuning	4° 11' 28.25" N	101° 8' 14.21" E	1.166	1.166	34.560	NL	19/10/2015
57	Chow Fu San	Air Kuning	4° 11' 18.35" N	101° 6' 15.44" E	1.358	1.358	40.251	NL	27/10/2015
58	Chow Kok Leong	Air Kuning	4° 11' 34.44" N	101° 6' 30.89" E	1.289	1.289	38.206	NL	27/10/2015
58	Chow Kok Leong	Sungai Kroh	4° 10' 54.95" N	101° 6' 6.70" E	1.238	1.238	36.694	NL	27/10/2015
58	Chow Kok Leong	Air Kuning	4° 11' 34.22" N	101° 6' 33.12" E	1.301	1.301	38.562	NL	27/10/2015
58	Chow Kok Leong	Air Kuning	4° 11' 34.37" N	101° 6' 35.14" E	1.308	1.308	38.769	NL	27/10/2015
59	Chow Kok Sheong	Air Kuning	4° 10' 58.08" N	101° 5' 56.80" E	1.289	1.289	38.206	NL	27/10/2015
59	Chow Kok Sheong	Air Kuning	4° 9' 47.77" N	101° 7' 53.11" E	1.240	1.240	36.754	NL	27/10/2015
59	Chow Kok Sheong	Air Kuning	4° 9' 48.67" N	101° 7' 51.17" E	1.174	1.174	34.797	NL	27/10/2015
60	Khoo Woon Yee	Sungai Kroh	4° 13' 13.19" N	101° 7' 27.86" E	1.164	1.164	34.501	NL	25/01/2016
61	Kiew Fang Ying	Sungai Kroh	4° 12' 54.65" N	101° 7' 31.87" E	1.211	1.211	35.894	NL	20/10/2015
62	Kiew Yat Moi	Sg Kroh	4° 11' 34.04" N	101° 6' 42.23" E	1.282	1.282	37.998	NL	27/10/2015
63	Kiew Yau Fee & Kiew Yau Jo	Air Kuning	4° 10' 51.85" N	101° 9' 24.19" E	1.379	1.379	40.874	NL	13/10/2015
64	Kiew Yau Jo	Air Kuning	4° 9' 27.50" N	101° 9' 11.59" E	3.011	3.011	89.246	NL	13/10/2015
65	Kim Mooi @ Shum Chow Lin	Air Kuning	4° 11' 4.78" N	101° 7' 38.06" E	1.232	1.232	36.516	NL	23/10/2015
66	Koo Chow Po	Banir	4° 12' 37.4" N	101° 10' 2.28" E	1.262	1.262	37.406	NL	16/10/2015
66	Koo Chow Po	Banir	4° 10' 15.82" N	101° 7' 16.36" E	1.528	1.528	45.290	NL	16/10/2015
66	Koo Chow Po	Banir	4° 10' 20.96" N	101° 7' 5.95" E	1.609	1.609	47.691	NL	16/10/2015
66	Koo Chow Po	Banir	4° 10' 30.00" N	101° 7' 0.59" E	1.601	1.601	47.454	NL	16/10/2015
66	Koo Chow Po	Banir	4° 10' 22.94" N	101° 7' 12.22" E	1.588	1.588	47.068	NL	16/10/2015
66	Koo Chow Po	Changkat Lada	4° 10' 27.80" N	101° 7' 1.85" E	1.586	1.586	47.009	NL	16/10/2015
66	Koo Chow Po	Changkat Lada	4° 10' 25.68" N	101° 7' 3.18" E	1.629	1.629	48.284	NL	16/10/2015
66	Koo Chow Po	Sungai Kroh	4° 12' 34.92" N	101° 7' 44.69" E	1.218	1.218	36.102	NL	16/10/2015
66	Koo Chow Po	Sungai Kroh	4° 12' 28.48" N	101° 7' 48.07" E	1.238	1.238	36.694	NL	16/10/2015
66	Koo Chow Po	Banir	4° 12' 53.53" N	101° 9' 46.48" E	1.207	1.207	35.775	NL	16/10/2015
66	Koo Chow Po	Banir	4° 12' 51.23" N	101° 9' 46.94" E	1.247	1.247	36.961	NL	16/10/2015



No.	Ladang / Pekebun Kecil	Lokasi	Rujukan GPS		Ringkasan Kawasan (Ha)		Anggaran Keluaran FFB Tahunan (MT)	Status <i>Liability</i> (L/NL)	Tarikh sertai (untuk Petani bebas)
			Latitude / Garis lintang	Longitude / Garis bujur	Jum. kaw. yg akan diperakui	Kawasan ditanam			
66	Koo Chow Po	Banir	4° 12' 44.57" N	101° 10' 2.71" E	1.194	1.194	35.390	NL	16/10/2015
66	Koo Chow Po	Banir	4° 12' 44.89" N	101° 10' 4.58" E	1.199	1.199	35.538	NL	16/10/2015
66	Koo Chow Po	Banir	4° 12' 45.25" N	101° 10' 6.49" E	1.229	1.229	36.428	NL	16/10/2015
66	Koo Chow Po	Banir	4° 12' 45.61" N	101° 10' 8.51" E	1.224	1.224	36.279	NL	16/10/2015
66	Koo Chow Po	Banir	4° 12' 45.94" N	101° 10' 10.49" E	1.196	1.196	35.449	NL	16/10/2015
66	Koo Chow Po	Banir	4° 12' 46.30" N	101° 10' 12.36" E	1.209	1.209	35.835	NL	16/10/2015
67	Koo Chow Yong	Sungai Kroh	4° 12' 58.21" N	101° 8' 22.06" E	1.208	1.208	35.805	NL	16/10/2015
67	Koo Chow Yong	Banir	4° 12' 40.82" N	101° 10' 19.49" E	1.366	1.366	40.488	NL	16/10/2015
67	Koo Chow Yong	Changkat Lada	4° 12' 56.09" N	101° 8' 19.43" E	1.214	1.214	35.983	NL	16/10/2015
67	Koo Chow Yong	Changkat Lada	4° 10' 1.78" N	101° 7' 39.61" E	1.121	1.121	33.226	NL	16/10/2015
67	Koo Chow Yong	Changkat Melintang	4° 12' 37.40" N	101° 10' 0.34" E	1.227	1.227	36.368	NL	16/10/2015
67	Koo Chow Yong	Banir	4° 12' 49.32" N	101° 9' 23.22" E	1.080	1.080	32.011	NL	16/10/2015
67	Koo Chow Yong	Banir	4° 10' 23.20" N	101° 7' 4.48" E	1.578	1.578	46.772	NL	16/10/2015
67	Koo Chow Yong	Banir	4° 10' 19.06" N	101° 7' 7.28" E	1.611	1.611	47.750	NL	16/10/2015
67	Koo Chow Yong	Banir	4° 10' 7.43" N	101° 7' 13.76" E	1.609	1.609	47.691	NL	16/10/2015
67	Koo Chow Yong	Banir	4° 10' 27.62" N	101° 7' 9.62" E	1.558	1.558	46.179	NL	16/10/2015
67	Koo Chow Yong	Banir	4° 10' 25.03" N	101° 7' 10.96" E	1.583	1.583	46.920	NL	16/10/2015
67	Koo Chow Yong	Sungai Kroh	4° 12' 35.64" N	101° 7' 42.38" E	1.181	1.181	35.005	NL	16/10/2015
67	Koo Chow Yong	Sungai Kroh	4° 12' 28.12" N	101° 7' 41.13" E	1.233	1.233	36.546	NL	16/10/2015
67	Koo Chow Yong	Sungai Kroh	4° 12' 55.62" N	101° 9' 46.01" E	1.308	1.308	38.769	NL	16/10/2015
67	Koo Chow Yong	Banir	4° 12' 44.14" N	101° 9' 58.93" E	1.179	1.179	34.946	NL	16/10/2015
67	Koo Chow Yong	Banir	4° 12' 44.28" N	101° 10' 0.88" E	1.227	1.227	36.368	NL	16/10/2015
68	Koo Kam Yin	Sungai Kroh	4° 12' 46.22" N	101° 7' 21.72" E	1.218	1.218	36.102	NL	27/10/2015
68	Koo Kam Yin	Sungai Kroh	4° 12' 46.51" N	101° 7' 28.85" E	1.232	1.232	36.516	NL	27/10/2015
68	Koo Kam Yin	Sungai Kroh	4° 12' 44.53" N	101° 7' 28.67" E	1.193	1.193	35.361	NL	27/10/2015
69	Lai Huat Seong	Sungei Banir	4° 12' 41.83" N	101° 10' 29.64" E	1.846	1.846	54.715	NL	20/10/2015
70	Lai Kok Sam	Sungai Kroh	4° 13' 11.17" N	101° 8' 11.47" E	1.062	1.062	31.478	NL	27/10/2015
70	Lai Kok Sam	Sungai Kroh	4° 12' 22.96" N	101° 6' 50.44" E	0.809	0.809	23.979	NL	27/10/2015
70	Lai Kok Sam	Sungai Kroh	4° 12' 14.75" N	101° 6' 56.08" E	0.809	0.809	23.979	NL	27/10/2015
70	Lai Kok Sam	Sungai Kroh	4° 13' 5.45" N	101° 7' 38.92" E	1.263	1.263	37.435	NL	27/10/2015
71	Lai Kong Keong	Sungai Kroh	4° 12' 25.67" N	101° 6' 50.98" E	1.214	1.214	35.983	NL	23/10/2015
71	Lai Kong Keong	Sungai Kroh	4° 12' 25.78" N	101° 6' 56.23" E	1.214	1.214	35.983	NL	23/10/2015
72	Lam Soon Foong & Lam Soon Wai	Air Kuning	4° 10' 36.50" N	101° 8' 31.73" E	0.883	0.883	26.172	NL	16/10/2015
72	Lam Soon Foong & Lam Soon Wai	Air Kuning	4° 10' 34.50" N	101° 8' 31.16" E	0.888	0.888	26.320	NL	16/10/2015
73	Lam Soon Tak	Banir	4° 10' 37.27" N	101° 7' 25.50" E	1.571	1.571	46.564	NL	16/10/2015
73	Lam Soon Tak	Banir	4° 10' 34.54" N	101° 7' 27.34" E	1.591	1.591	47.157	NL	16/10/2015
74	Lau Kean Chuong & Lau Kean Yi	Sungai Kroh	4° 12' 42.73" N	101° 7' 36.01" E	1.233	1.233	36.546	NL	25/10/2015





No.	Ladang / Pekebun Kecil	Lokasi	Rujukan GPS		Ringkasan Kawasan (Ha)		Anggaran Keluaran FFB Tahunan (MT)	Status <i>Liability</i> (L/NL)	Tarikh sertai (untuk Petani bebas)
			Latitude / Garis lintang	Longitude / Garis bujur	Jum. kaw. yg akan diperakui	Kawasan ditanam			
74	Lau Kean Chuong & Lau Kean Yi	Sungai Kroh	4° 12' 42.19" N	101° 7' 37.85" E	1.247	1.247	36.961	NL	25/10/2015
75	Lau Kok Leong @ Liew Kuet Leong	Sungai Kroh	4° 12' 42.37" N	101° 7' 39.86" E	1.205	1.205	35.716	NL	25/10/2015
75	Lau Kok Leong @ Liew Kuet Leong	Sungai Kroh	4° 12' 41.87" N	101° 7' 42.35" E	1.282	1.282	37.998	NL	25/10/2015
76	Law Say Mooi & Loke Chian Hoo	Air Kuning	4° 10' 37.09" N	101° 8' 13.85" E	0.928	0.928	27.506	NL	16/10/2015
76	Law Say Mooi & Loke Chian Hoo	Air Kuning	4° 11' 8.56" N	101° 6' 50.44" E	1.178	1.178	34.916	NL	16/10/2015
77	Le Che Yek @ Lee Che Yek	Sungai Kroh	4° 13' 19.78" N	101° 7' 37.16" E	1.327	1.327	39.332	NL	08/11/2015
78	Lee Ah Mooi @ Liew Sooi Mooi	Tronoh Mines	4° 16' 55.42" N	101° 5' 43.69" E	1.141	1.141	33.819	NL	24/10/2015
79	Lee Chee Foong	Sungai Kroh	4° 13' 18.23" N	101° 8' 27.92" E	0.492	0.492	14.583	NL	08/11/2015
79	Lee Chee Foong	Sungai Kroh	4° 13' 17.69" N	101° 8' 28.57" E	0.531	0.531	15.739	NL	08/11/2015
79	Lee Chee Foong	Sungai Kroh	4° 13' 17.26" N	101° 8' 29.18" E	0.487	0.487	14.435	NL	08/11/2015
80	Lee Kim Hong	Air Kuning	4° 11' 12.98" N	101° 9' 1.98" E	0.852	0.852	25.253	NL	27/10/2015
81	Lee Kok Aun	Changkat Petai	4° 7' 42.02" N	101° 9' 44.75" E	0.546	0.546	16.183	NL	17/10/2015
81	Lee Kok Aun	Changkat Petai	4° 7' 44.44" N	101° 9' 42.73" E	1.051	1.051	31.152	NL	17/10/2015
82	Leong Chong	Tronoh Mines	4° 16' 22.79" N	101° 5' 44.61" E	1.252	1.252	37.109	NL	14/10/2015
82	Leong Chong	Kampong Baru Tronoh Mines	4° 16' 26.03" N	101° 5' 40.98" E	1.115	1.115	33.049	NL	14/10/2015
82	Leong Chong	Tronoh Mines	4° 17' 29.66" N	101° 5' 10.83" E	1.065	1.065	31.567	NL	14/10/2015
82	Leong Chong	Tronoh Mines	4° 17' 29.66" N	101° 5' 10.83" E	2.189	2.189	64.882	NL	14/10/2015
82	Leong Chong	Tronoh Mines	4° 16' 26.03" N	101° 5' 40.98" E	3.893	3.893	115.389	NL	14/10/2015
82	Leong Chong	Tronoh Mines	4° 16' 48.36" N	101° 5' 35.68" E	1.058	1.058	31.359	NL	14/10/2015
83	Leong Fook Kan	Changkat Lada	4° 10' 7.72" N	101° 9' 23.51" E	1.841	1.841	54.567	NL	21/10/2015
84	Lim Chin Yen	Air Kuning	4° 10' 19.74" N	101° 6' 5.98" E	2.442	2.442	72.381	NL	10/03/2016
85	Lim Ching Seng	Air Kuning	4° 10' 24.06" N	101° 8' 35.66" E	1.778	1.778	52.700	NL	27/10/2015
85	Lim Ching Seng	Air Kuning	4° 10' 18.66" N	101° 8' 35.38" E	2.081	2.081	61.681	NL	27/10/2015
85	Lim Ching Seng	RT Air Kuning	4° 01' 19.85" N	101° 18' 14.62" E	1.546	1.546	45.823	NL	27/10/2015
85	Lim Ching Seng	RT Air Kuning	4° 01' 16.18" N	101° 18' 14.65" E	1.250	1.250	37.050	NL	27/10/2015
85	Lim Ching Seng	RT Air Kuning	4° 01' 15.49" N	101° 18' 24.84" E	1.219	1.219	36.131	NL	27/10/2015
85	Lim Ching Seng	Changkat Lentang	4° 10' 53.51" N	101° 8' 01.75" E	1.098	1.098	32.545	NL	27/10/2015
85	Lim Ching Seng	Changkat Lentang	4° 10' 53.29" N	101° 7' 54.55" E	0.981	0.981	29.077	NL	27/10/2015
85	Lim Ching Seng	Changkat Lentang	4° 10' 51.67" N	101° 7' 54.12" E	1.136	1.136	33.671	NL	27/10/2015
85	Lim Ching Seng	Changkat Lentang	4° 10' 49.51" N	101° 7' 53.62" E	1.113	1.113	32.989	NL	27/10/2015
85	Lim Ching Seng	Changkat Lentang	4° 10' 47.57" N	101° 7' 53.26" E	1.196	1.196	35.449	NL	27/10/2015
85	Lim Ching Seng	Changkat Lentang	4° 10' 45.80" N	101° 7' 53.08" E	1.164	1.164	34.501	NL	27/10/2015
85	Lim Ching Seng	Changkat Lentang	4° 10' 54.55" N	101° 7' 54.55" E	0.486	0.486	14.405	NL	27/10/2015
85	Lim Ching Seng	Changkat Lentang	4° 10' 55.24" N	101° 8' 02.04" E	0.632	0.632	18.732	NL	27/10/2015
85	Lim Ching Seng	Sungai Kroh	4° 9' 36.18" N	101° 3' 47.59" E	2.428	2.428	71.966	NL	27/10/2015



No.	Ladang / Pekebun Kecil	Lokasi	Rujukan GPS		Ringkasan Kawasan (Ha)		Anggaran Keluaran FFB Tahunan (MT)	Status <i>Liability</i> (L/NL)	Tarikh sertai (untuk Petani bebas)
			Latitude / Garis lintang	Longitude / Garis bujur	Jum. kaw. yg akan diperakui	Kawasan ditanam			
86	Lim Hang Kuang	Alor Bakong	4° 5' 27.32" N	101° 9' 35.22" E	1.906	1.906	56.494	NL	04/02/2016
86	Lim Hang Kuang	Banir	4° 10' 11.82" N	101° 7' 11.28" E	1.644	1.644	48.728	NL	04/02/2016
86	Lim Hang Kuang	Air Kuning	4° 10' 14.81" N	101° 7' 42.17" E	1.095	1.095	32.456	NL	04/02/2016
86	Lim Hang Kuang	Air Kuning	4° 10' 17.36" N	101° 7' 37.56" E	1.599	1.599	47.394	NL	04/02/2016
87	Lim Kean Beng	Sungai Kroh	4° 13' 51.67" N	101° 7' 04.37" E	2.040	2.040	60.466	NL	27/10/2015
88	Liu Shay Fing & Liu Tet Fook	Sungai Kroh	4° 12' 37.26" N	101° 7' 55.99" E	1.217	1.217	36.072	NL	22/10/2015
88	Liu Shay Fing & Liu Tet Fook	Sungai Kroh	4° 12' 37.26" N	101° 7' 55.99" E	1.198	1.198	35.509	NL	22/10/2015
89	Neoh Ah Kow	Sungai Kroh	4° 12' 33.84" N	101° 7' 50.20" E	1.220	1.220	36.161	NL	26/10/2015
89	Neoh Ah Kow	Sungai Kroh	4° 12' 34.78" N	101° 7' 36.05" E	1.214	1.214	35.983	NL	26/10/2015
90	Ng Kong Min	Sungai Kroh	4° 13' 16.39" N	101° 8' 14.82" E	1.077	1.077	31.922	NL	17/10/2015
90	Ng Kong Min	Sungai Kroh	4° 13' 20.93" N	101° 8' 17.59" E	0.936	0.936	27.743	NL	17/10/2015
91	Pan Seng Chong & Lew Lan Foong	Changkat Lada	4° 9' 42.34" N	101° 8' 18.28" E	1.229	1.229	36.428	NL	23/10/2015
91	Pan Seng Chong & Lew Lan Foong	Banir	4° 10' 20.05" N	101° 7' 21.25" E	1.586	1.586	47.009	NL	23/10/2015
92	Sew Ng Moy	Air Kuning	4° 11' 0.02" N	101° 7' 52.54" E	1.315	1.315	38.977	NL	27/10/2015
93	Sin Yew Fatt	Sg Kroh	4° 11' 49.99" N	101° 7' 26.04" E	1.380	1.380	40.903	NL	18/11/2015
94	Tan Boon Wah	Sungai Kroh	4° 12' 28.15" N	101° 7' 53.94" E	1.219	1.219	36.131	NL	17/10/2015
94	Tan Boon Wah	Sungai Kroh	4° 12' 28.19" N	101° 7' 55.56" E	1.217	1.217	36.072	NL	17/10/2015
94	Tan Boon Wah	Sungai Kroh	4° 12' 28.26" N	101° 7' 57.58" E	1.219	1.219	36.131	NL	17/10/2015
95	Tang Cheng Yaou	Bidor	4° 11' 13.78" N	101° 11' 4.63" E	0.746	0.746	22.111	NL	21/10/2015
95	Tang Cheng Yaou	Changkat Tebing	4° 11' 13.78" N	101° 11' 4.63" E	2.696	2.696	79.909	NL	21/10/2015
95	Tang Cheng Yaou	Tapah Road	4° 11' 13.78" N	101° 11' 4.63" E	2.677	2.677	79.346	NL	21/10/2015
95	Tang Cheng Yaou	Tapah Road	4° 11' 5.89" N	101° 11' 5.68" E	4.889	4.889	144.910	NL	21/10/2015
95	Tang Cheng Yaou	Tapah Road	4° 10' 52.39" N	101° 11' 2.15" E	1.128	1.128	33.434	NL	21/10/2015
95	Tang Cheng Yaou	Changkat Lada	4° 10' 49.69" N	101° 11' 0.89" E	1.265	1.265	37.495	NL	21/10/2015
95	Tang Cheng Yaou	Changkat Lada	4° 10' 41.56" N	101° 10' 59.63" E	1.664	1.664	49.321	NL	21/10/2015
95	Tang Cheng Yaou	Changkat Lada	4° 10' 33.53" N	101° 10' 49.40" E	1.469	1.469	43.541	NL	21/10/2015
95	Tang Cheng Yaou	Changkat Jong	4° 10' 33.53" N	101° 10' 49.40" E	4.292	4.292	127.215	NL	21/10/2015
95	Tang Cheng Yaou	Banir	4° 10' 33.53" N	101° 10' 49.40" E	1.619	1.619	47.987	NL	21/10/2015
96	Teoh Mia Hooi	Air Kuning	4° 11' 7.19" N	101° 7' 29.24" E	1.188	1.188	35.212	NL	16/10/2015
97	Teoh Swee Leng	Chenderiang	4° 15' 31.03" N	101° 14' 47.98" E	3.680	3.680	109.075	NL	27/10/2015
97	Teoh Swee Leng	Chenderiang	4° 15' 31.72" N	101° 14' 53.09" E	0.776	0.776	23.001	NL	27/10/2015
98	Than Ah Ahang	Kampung Jawa	4° 10' 17.33" N	101° 9' 6.44" E	1.970	1.970	58.391	NL	30/10/2015
98	Than Ah Ahang	Kampung Jawa	4° 10' 6.31" N	101° 9' 26.28" E	1.598	1.598	47.365	NL	30/10/2015
99	Wong Chee Choon & Chia Liang Hwa	Air Kuning	4° 11' 50.03" N	101° 7' 54.95" E	1.246	1.246	36.931	NL	23/10/2015
99	Wong Chee Choon & Chia Liang Hwa	Air Kuning	4° 10' 57.50" N	101° 7' 52.28" E	1.350	1.350	40.014	NL	23/10/2015



No.	Ladang / Pekebun Kecil	Lokasi	Rujukan GPS		Ringkasan Kawasan (Ha)		Anggaran Keluaran FFB Tahunan (MT)	Status <i>Liability</i> (L/NL)	Tarikh sertai (untuk Petani bebas)
			Latitude / Garis lintang	Longitude / Garis bujur	Jum. kaw. yg akan diperakui	Kawasan ditanam			
100	Wong Khai Hoong	Sungai Kroh	4° 11' 28.00" N	101° 7' 8.62" E	1.269	1.269	37.613	NL	27/10/2015
100	Wong Khai Hoong	Ayer Kuning	4° 11' 28.00" N	101° 7' 8.62" E	1.042	1.042	30.885	NL	27/10/2015
100	Wong Khai Hoong	Banir Lama	4° 11' 28.00" N	101° 7' 8.62" E	0.966	0.966	28.632	NL	27/10/2015
101	Wong Kooi Phin	Sungai Kroh	4° 11' 27.53" N	101° 6' 23.51" E	1.130	1.130	33.493	NL	25/10/2015
102	Yee Ah King	Degong	4° 8' 04.85" N	101° 9' 29.09" E	1.997	1.997	59.191	NL	01/10/2015
102	Yee Ah King	Changkat Lentang	4° 11' 2.47" N	101° 9' 40.36" E	0.949	0.949	28.128	NL	01/10/2015
102	Yee Ah King	Changkat Lentang	4° 11' 0.38" N	101° 9' 33.84" E	0.949	0.949	28.128	NL	01/10/2015
102	Yee Ah King	Changkat Lintang	4° 10' 43.68" N	101° 8' 33.83" E	1.060	1.060	31.418	NL	01/10/2015
102	Yee Ah King	Air Kuning	4° 6' 33.26" N	101° 8' 47.04" E	0.781	0.781	23.149	NL	01/10/2015
102	Yee Ah King	Sungai Chikus, Bidor	4° 6' 33.26" N	101° 8' 47.04" E	1.234	1.234	36.576	NL	01/10/2015
102	Yee Ah King	Kuala Bikam	4° 6' 33.26" N	101° 8' 47.04" E	8.149	8.149	241.536	NL	01/10/2015
103	Yee Chaw	Palawan	4° 10' 35.83" N	101° 9' 9.11" E	5.247	5.247	155.521	NL	30/10/2015
103	Yee Chaw	Palawan	4° 10' 35.83" N	101° 9' 9.11" E	4.077	4.077	120.842	NL	30/10/2015
103	Yee Chaw	Degong	4° 12' 25.85" N	101° 13' 16.50" E	2.201	2.201	65.238	NL	30/10/2015
104	Yee Ken See	Palawan	4° 12' 50.80" N	101° 14' 49.88" E	4.515	4.515	133.825	NL	29/10/2015
105	Yew Kah Chuan @ Hyu Ah Ken	Chenderiang	4° 16' 20.17" N	101° 14' 40.99" E	0.300	0.300	8.892	NL	14/10/2015
105	Yew Kah Chuan @ Hyu Ah Ken	Chenderiang	4° 16' 19.56" N	101° 14' 43.08" E	1.950	1.950	57.798	NL	14/10/2015
106	Yong Hee Fah & Woo Mooi	RT Air Kuning	4° 9' 54.61" N	101° 4' 22.80" E	1.258	1.258	37.287	NL	27/10/2015
106	Yong Hee Fah & Woo Mooi	RT Air Kuning	4° 9' 54.61" N	101° 4' 22.80" E	1.218	1.218	36.102	NL	27/10/2015
107	Ahmad Shafie bin Chik	Kampung Chenderong Kelubi	4° 12' 15.92" N	101° 4' 57.90" E	0.810	0.810	24.008	NL	27/10/2015
108	Ajus bin Abas	Kampung Chenderong Kelubi	4° 13' 21.64" N	101° 4' 20.54" E	0.607	0.607	17.991	NL	28/10/2015
108	Ajus bin Abas	Kampung Chenderong Kelubi	4° 13' 20.57" N	101° 4' 24.20" E	0.607	0.607	17.991	NL	28/10/2015
109	Alang a/l Bah Uda	Kampung Chenderong Kelubi	4° 12' 6.82" N	101° 4' 57.95" E	0.810	0.810	24.008	NL	09/10/2015
110	Alang Dul a/l Tunkut	Kampung Chenderong Kelubi	4° 12' 17.94" N	101° 5' 8.65" E	2.430	2.430	72.025	NL	11/10/2015
111	Alang Ronzi a/l Adang	Kampung Chenderong Kelubi	4° 12' 54.4" N	101° 3' 56.05" E	1.214	1.214	35.983	NL	09/10/2015
111	Alang Ronzi a/l Adang	Kampung Chenderong Kelubi	4° 11' 57.67" N	101° 4' 0.13" E	0.405	0.405	12.004	NL	09/10/2015
112	Alang Selamat a/l Bah Telpus	Kampung Chenderong Kelubi	4° 12' 50.25" N	101° 4' 55.99" E	0.809	0.809	23.979	NL	10/10/2015
112	Alang Selamat a/l Bah Telpus	Kampung Chenderong Kelubi	4° 12' 38.85" N	101° 4' 56.59" E	1.619	1.619	47.987	NL	10/10/2015
113	Amdan bin Alang	Kampung Chenderong Kelubi	4° 12' 15.39" N	101° 4' 53.64" E	0.607	0.607	17.991	NL	11/10/2015
113	Amdan bin Alang	Kampung Chenderong Kelubi	4° 12' 55.88" N	101° 5' 0.83" E	0.809	0.809	23.979	NL	11/10/2015
114	Andak a/p Dugan	Kampung Chenderong Kelubi	4° 12' 32.54" N	101° 5' 5.07" E	0.405	0.405	12.004	NL	12/10/2015
114	Andak a/p Dugan	Kampung Chenderong Kelubi	4° 12' 51.87" N	101° 4' 49.33" E	0.809	0.809	23.979	NL	12/10/2015



No.	Ladang / Pekebun Kecil	Lokasi	Rujukan GPS		Ringkasan Kawasan (Ha)		Anggaran Keluaran FFB Tahunan (MT)	Status <i>Liability</i> (L/NL)	Tarikh sertai (untuk Petani bebas)
			Latitude / Garis lintang	Longitude / Garis bujur	Jum. kaw. yg akan diperakui	Kawasan ditanam			
115	Andak Binti Ludin	Kampung Chenderong Kelubi	4° 14' 21.72" N	101° 4' 49.33" E	1.214	1.214	35.983	NL	13/10/2015
115	Andak binti Ludin	Kampung Chenderong Kelubi	4° 12' 10.06" N	101° 5' 13.94" E	1.416	1.416	41.970	NL	13/10/2015
115	Andak binti Ludin	Kampung Chenderong Kelubi	4° 14' 13.61" N	101° 4' 19.07" E	1.012	1.012	29.996	NL	13/10/2015
116	Azmi a/l Alang	Kampung Chenderong Kelubi	4° 12' 44.33" N	101° 3' 53.91" E	0.809	0.809	23.979	NL	14/10/2015
116	Azmi a/l Alang	Kampung Chenderong Kelubi	4° 13' 36.41" N	101° 4' 0.81" E	1.821	1.821	53.974	NL	14/10/2015
117	Azmi bin Dongkin	Kampung Chenderong Kelubi	4° 14' 10.98" N	101° 4' 24.05" E	1.416	1.416	41.970	NL	15/10/2015
117	Azmi bin Dongkin	Kampung Chenderong Kelubi	4° 11' 38.33" N	101° 4' 54.88" E	2.023	2.023	59.962	NL	15/10/2015
117	Azmi bin Dongkin	Kampung Chenderong Kelubi	4° 13' 17.55" N	101° 4' 37.38" E	0.809	0.809	23.979	NL	15/10/2015
118	Bah Ngah bin Osman	Kampung Chenderong Kelubi	4° 12' 10.39" N	101° 5' 3.51" E	0.810	0.810	24.008	NL	16/10/2015
119	Bahari bin Pandak	Kampung Chenderong Kelubi	4° 12' 9.05" N	101° 4' 57.96" E	0.809	0.809	23.979	NL	17/10/2015
119	Bahari bin Pandak	Kampung Chenderong Kelubi	4° 12' 9.05" N	101° 4' 57.96" E	0.809	0.809	23.979	NL	17/10/2015
119	Bahari bin Pandak	Kampung Chenderong Kelubi	4° 12' 43.52" N	101° 5' 0.36" E	0.607	0.607	17.991	NL	17/10/2015
120	Cuaili bin Sulim	Kampung Chenderong Kelubi	4° 13' 30.22" N	101° 4' 5.29" E	1.600	1.600	47.424	NL	28/11/2015
121	Dollah a/l Suman	Kampung Chenderong Kelubi	4° 13' 26.69" N	101° 4' 1.70" E	3.846	1.214	45.980	NL	01/10/2016
121	Dollah a/l Suman	Kampung Chenderong Kelubi	4° 13' 27.9" N	101° 04' 01.7" E		1.214	43.230	NL	01/10/2016
121	Dollah a/l Suman	Kampung Chenderong Kelubi	4° 12' 44.7" N	101° 03' 44.1" E		1.214	36.440	NL	01/10/2016
122	Embong a/p Uda	Kampung Chenderong Kelubi	4° 12' 41.30" N	101° 5' 2.44" E	1.210	1.210	35.864	NL	27/10/2015
123	Faridah a/p Dugan	Kampung Chenderong Kelubi	4° 12' 24.20" N	101° 5' 3.16" E	1.416	1.416	41.970	NL	09/10/2015
124	Ismail a/l Yahaya	Kampung Chenderong Kelubi	4° 12' 10.59" N	101° 4' 18.90" E	2.400	2.400	71.136	NL	29/10/2015
124	Ismail a/l Yahaya	Kampung Chenderong Kelubi	4° 12' 45.88" N	101° 3' 49.83" E	1.200	1.200	35.568	NL	29/10/2015
125	Itam bin Kulop Draoh	Kampung Chenderong Kelubi	4° 12' 5.67" N	101° 4' 47.02" E	1.200	1.200	35.568	NL	27/10/2015
126	Jubit bin Alang	Kampung Chenderong Kelubi	4° 12' 12.83" N	101° 5' 9.30" E	1.210	1.210	35.864	NL	14/11/2015
127	Long a/l Aman	Kampung Chenderong Kelubi	4° 12' 15.96" N	101° 5' 2.79" E	1.600	1.600	47.424	NL	09/10/2015
128	Lucci a/l Long	Kampung Chenderong Kelubi	4° 12' 14.60" N	101° 4' 48.78" E	3.240	3.240	96.034	NL	11/11/2015
129	Manap a/l Kawi	Kampung Chenderong Kelubi	4° 13' 31.01" N	101° 4' 25.28" E	2.833	1.012	30.000	NL	11/11/2015
129	Manap a/l Kawi	Kampung Chenderong Kelubi	4° 12' 49.9" N	101° 04' 20.0" E		1.012	28.230	NL	11/11/2015
130	Mohammad Rasid bin Pandak	Kampung Chenderong Kelubi	4° 12' 31.25" N	101° 5' 12.83" E	1.600	1.600	47.424	NL	27/10/2015
131	Ngah a/l Uda	Kampung Chenderong Kelubi	4° 13' 29.02" N	101° 4' 34.78" E	0.607	0.607	17.991	NL	27/10/2015



No.	Ladang / Pekebun Kecil	Lokasi	Rujukan GPS		Ringkasan Kawasan (Ha)		Anggaran Keluaran FFB Tahunan (MT)	Status <i>Liability</i> (L/NL)	Tarikh sertai (untuk Petani bebas)
			Latitude / Garis lintang	Longitude / Garis bujur	Jum. kaw. yg akan diperakui	Kawasan ditanam			
131	Ngah a/l Uda	Kampung Chenderong Kelubi	4° 13' 30.98" N	101° 4' 13.68" E	1.214	1.214	35.983	NL	27/10/2015
131	Ngah a/l Uda	Kampung Chenderong Kelubi	4° 12' 18.67" N	101° 4' 11.45" E	0.405	0.405	12.004	NL	27/10/2015
131	Ngah a/l Uda	Kampung Chenderong Kelubi	4° 12' 23.52" N	101° 4' 2.42" E	3.845	3.845	113.966	NL	27/10/2015
131	Ngah a/l Uda	Kampung Chenderong Kelubi	4° 12' 20.98" N	101° 4' 3.82" E	1.620	1.620	48.017	NL	27/10/2015
131	Ngah a/l Uda	Kampung Chenderong Kelubi	4° 13' 11.57" N	101° 4' 30.22" E	0.809	0.809	23.979	NL	27/10/2015
131	Ngah a/l Uda	Kampung Chenderong Kelubi	4° 13' 17.95" N	101° 4' 38.97" E	0.809	0.809	23.979	NL	27/10/2015
131	Ngah a/l Uda	Kampung Chenderong Kelubi	4° 13' 6.75" N	101° 4' 28.91" E	0.607	0.607	17.991	NL	27/10/2015
131	Ngah a/l Uda	Kampung Chenderong Kelubi	4° 13' 19.11" N	101° 4' 47.23" E	0.405	0.405	12.004	NL	27/10/2015
131	Ngah a/l Uda	Kampung Chenderong Kelubi	4° 13' 6.75" N	101° 4' 28.91" E	1.093	1.093	32.397	NL	27/10/2015
132	Ngah a/p Suman	Kampung Chenderong Kelubi	4° 11' 50.67" N	101° 3' 46.80" E	1.420	1.420	42.089	NL	09/10/2015
133	Ngah Siden bin Alang	Kampung Chenderong Kelubi	4° 13' 18.57" N	101° 4' 25.56" E	1.620	1.620	48.017	NL	27/10/2015
134	Pandak bin Alang	Kampung Chenderong Kelubi	4° 11' 51.82" N	101° 3' 37.22" E	2.230	2.230	66.097	NL	27/10/2015
135	Pandak bin Kassim	Kampung Chenderong Kelubi	4° 12' 41.81" N	101° 4' 11.72" E	1.620	1.620	48.017	NL	09/10/2015
136	Panjang Dawi a/l Engah Demit	Kampung Chenderong Kelubi	4° 12' 18.75" N	101° 4' 26.73" E	0.810	0.810	24.008	NL	27/10/2015
137	Pihak a/p Uda	Kampung Chenderong Kelubi	4° 12' 33.84" N	101° 4' 52.82" E	1.214	1.214	35.983	NL	27/10/2015
137	Pihak a/p Uda	Kampung Chenderong Kelubi	4° 12' 15.66" N	101° 5' 7.30" E	0.405	0.405	12.004	NL	27/10/2015
138	Ramli a/l Gandom	Kampung Chenderong Kelubi	4° 13' 2.51" N	101° 4' 54" E	1.214	1.214	35.983	NL	27/10/2015
138	Ramli a/l Gandom	Kampung Chenderong Kelubi	4° 13' 12.90" N	101° 3' 57.38" E	1.214	1.214	35.983	NL	27/10/2015
138	Ramli a/l Gandom	Kampung Chenderong Kelubi	4° 13' 11.52" N	101° 4' 25.74" E	1.214	1.214	35.983	NL	27/10/2015
139	Riza binti Pandak	Kampung Chenderong Kelubi	4° 12' 11.94" N	101° 4' 58.31" E	0.809	0.809	23.979	NL	27/10/2015
139	Riza binti Pandak	Kampung Chenderong Kelubi	4° 12' 55.39" N	101° 4' 49.89" E	0.809	0.809	23.979	NL	27/10/2015
140	Siber a/k Awat	Kampung Chenderong Kelubi	4° 12' 0.59" N	101° 4' 16.96" E	0.405	0.405	12.004	NL	27/10/2015
140	Siber a/k Awat	Kampung Chenderong Kelubi	4° 12' 0.59" N	101° 4' 16.96" E	0.405	0.405	12.004	NL	27/10/2015
140	Siber a/k Awat	Kampung Chenderong Kelubi	4° 12' 0.59" N	101° 4' 16.96" E	1.416	1.416	41.970	NL	27/10/2015
141	Suraini a/p Guris	Kampung Chenderong Kelubi	4° 12' 26.70" N	101° 5' 11.82" E	0.810	0.810	24.008	NL	28/10/2015
142	Tan a/p Uda	Kampung Chenderong Kelubi	4° 11' 52.20" N	101° 3' 51.07" E	2.023	0.810	24.008	NL	27/10/2015
143	Tina a/p Amran	Kampung Chenderong Kelubi	4° 14' 11.62" N	101° 4' 17.80" E	0.607	0.607	17.991	NL	28/10/2015
143	Tina a/p Amran	Kampung Chenderong Kelubi	4° 12' 51.88" N	101° 4' 39.72" E	0.405	0.405	12.004	NL	28/10/2015



No.	Ladang / Pekebun Kecil	Lokasi	Rujukan GPS		Ringkasan Kawasan (Ha)		Anggaran Keluaran FFB Tahunan (MT)	Status <i>Liability</i> (L/NL)	Tarikh sertai (untuk Petani bebas)
			Latitude / Garis lintang	Longitude / Garis bujur	Jum. kaw. yg akan diperakui	Kawasan ditanam			
144	Uda a/l Sidek	Kampung Chenderong Kelubi	4° 12' 55.56" N	101° 3' 56.88" E	1.210	1.210	35.864	NL	27/10/2015
145	Uda a/p Dugan	Kampung Chenderong Kelubi	4° 12' 11.71" N	101° 3' 27.76" E	0.607	0.607	17.991	NL	09/10/2015
145	Uda a/p Dugan	Kampung Chenderong Kelubi	4° 12' 11.71" N	101° 3' 27.76" E	3.238	3.238	95.974	NL	09/10/2015
145	Uda a/p Dugan	Kampung Chenderong Kelubi	4° 12' 11.71" N	101° 3' 27.76" E	0.607	0.607	17.991	NL	09/10/2015
145	Uda a/p Dugan	Kampung Chenderong Kelubi	4° 12' 11.71" N	101° 3' 27.76" E	1.012	1.012	29.996	NL	09/10/2015
145	Uda a/p Dugan	Kampung Chenderong Kelubi	4° 12' 11.71" N	101° 3' 27.76" E	0.607	0.607	17.991	NL	09/10/2015
146	Uda binti Suman	Kampung Chenderong Kelubi	4° 12' 0.84" N	101° 4' 26.26" E	0.809	0.809	23.979	NL	10/10/2015
146	Uda binti Suman	Kampung Chenderong Kelubi	4° 12' 4.98" N	101° 3' 50.06" E	0.809	0.809	23.979	NL	10/10/2015
147	Uda s/o Alang Gimbut	Kampung Chenderong Kelubi	4° 12' 52.12" N	101° 3' 54.18" E	1.620	1.620	48.017	NL	27/10/2015
148	Viking a/l Kok Nit	Kampung Chenderong Kelubi	4° 12' 5.70" N	101° 4' 12.03" E	0.405	0.405	12.004	NL	27/10/2015
148	Viking a/l Kok Nit	Kampung Chenderong Kelubi	4° 12' 20.71" N	101° 4' 44.22" E	0.405	0.405	12.004	NL	27/10/2015
148	Viking a/l Kok Nit	Kampung Chenderong Kelubi	4° 12' 7.37" N	101° 4' 4.84" E	0.607	0.607	17.991	NL	27/10/2015
148	Viking a/l Kok Nit	Kampung Chenderong Kelubi	4° 12' 10.21" N	101° 4' 35.94" E	0.405	0.405	12.004	NL	27/10/2015
148	Viking a/l Kok Nit	Kampung Chenderong Kelubi	4° 12' 22.01" N	101° 4' 36.35" E	0.405	0.405	12.004	NL	27/10/2015
149	Zakaria a/l Ameram	Kampung Chenderong Kelubi	4° 12' 25.47" N	101° 3' 56.85" E	2.226	2.226	65.979	NL	27/10/2015
150	Zani a/l Itam	Kampung Chenderong Kelubi	4° 12' 53.02" N	101° 3' 46.39" E	1.416	1.416	41.970	NL	27/10/2015
150	Zani a/l Itam	Kampung Chenderong Kelubi	4° 12' 56.87" N	101° 3' 44.53" E	1.012	1.012	29.996	NL	27/10/2015
150	Zani a/l Itam	Kampung Chenderong Kelubi	4° 13' 12.47" N	101° 3' 52.95" E	1.619	1.619	47.987	NL	27/10/2015
151	Zolkarnian bin Manan	Kampung Chenderong Kelubi	4° 12' 53.52" N	101° 3' 55.41" E	1.210	1.210	35.864	NL	10/01/2016
152	Khong Lai Fong	Sungai Kroh	4° 12' 42.90" N	101° 8' 1.70" E	1.236	1.236	36.635	NL	28/10/2017
153	Ng Chee Hoe	Sungai Kroh	4° 12' 40.99" N	101° 8' 1.66" E	1.233	1.233	36.546	NL	28/10/2017
154	Ng Eng Thai	Sungai Kroh	4° 12' 55.13" N	101° 7' 47.63" E	1.154	1.154	34.205	NL	28/10/2017
155	Ahmad bin Sihat	Simpang Empat	4° 13' 55.64" N	101° 9' 13.67" E	1.201	0.951	28.188	NL	20/10/2017
155	Ahmad bin Sihat	Sungai Kroh	4° 14' 2.04" N	101° 8' 57.25" E	1.195	1.195	35.420	NL	20/10/2017
156	Anson Unit Win Sdn Bhd	Chenderiang	4° 14' 17.38" N	101° 15' 7.12" E	11.771	11.654	345.425	NL	07/10/2017
157	Aw Yit Chew	Changkat Lintang	4° 11' 17.56" N	101° 7' 57.50" E	1.124	1.124	33.315	NL	07/10/2017
157	Aw Yit Chew	Sungai Kroh	4° 10' 57.28" N	101° 6' 19.77" E	1.128	1.128	33.434	NL	07/10/2017
158	Chai Kim Fook & Chai Kim Fah & Chai Kam Ling & Choi Kim Teek @ Chai Kim Teek	Jeram	4° 23' 35.94" N	101° 8' 37.37" E	2.021	2.021	59.902	NL	08/10/2017



No.	Ladang / Pekebun Kecil	Lokasi	Rujukan GPS		Ringkasan Kawasan (Ha)		Anggaran Keluaran FFB Tahunan (MT)	Status <i>Liability</i> (L/NL)	Tarikh sertai (untuk Petani bebas)
			Latitude / Garis lintang	Longitude / Garis bujur	Jum. kaw. yg akan diperakui	Kawasan ditanam			
158	Chai Kim Fook & Chai Kim Fah & Chai Kam Ling & Choi Kim Teek @ Chai Kim Teek	Jeram	4° 23' 39.22" N	101° 8' 38.31" E	2.026	2.026	60.051	NL	08/10/2017
159	Chai Yoke Choy	Chui Chak	4° 11' 15.79" N	101° 12' 41.22" E	0.830	0.830	24.601	NL	29/11/2015
160	Chai Yoke Kong	Sungai Kroh	4° 12' 34.96" N	101° 7' 28.67" E	1.204	1.204	35.687	NL	23/10/2017
160	Chai Yoke Kong	Chui Chak	4° 12' 37.73" N	101° 7' 29.06" E	0.830	0.830	24.601	NL	23/10/2017
161	Chan Man Yoon @ Chin Lai	Temoh	4° 15' 33.88" N	101° 10' 42.67" E	4.885	4.885	144.791	NL	07/02/2018
161	Chan Man Yoon @ Chin Lai	Kota Bahru	4° 15' 33.88" N	101° 10' 42.67" E	3.778	3.778	111.980	NL	07/02/2018
162	Cheah Kim Choy	Sungai Kroh	4° 12' 57.17" N	101° 8' 5.35" E	1.214	1.214	35.983	NL	08/02/2018
163	Cheong Choong Meng	Sungai Kroh	4° 12' 56.56" N	101° 8' 17.75" E	1.196	1.196	35.449	NL	07/10/2017
164	Cheong Kam Wah	Sungai Kroh	4° 12' 45.32" N	101° 7' 57.90" E	1.294	1.294	38.354	NL	08/10/2017
164	Cheong Kam Wah	Sungai Kroh	4° 13' 8.94" N	101° 8' 10.72" E	1.022	1.022	30.292	NL	08/10/2017
165	Chiew Yoke Moey	Air Kuning	4° 10' 26.83" N	101° 7' 24.87" E	1.629	1.629	48.284	NL	08/10/2017
165	Chiew Yoke Moey	Banir	4° 11' 1.86" N	101° 9' 52.54" E	1.224	1.224	36.279	NL	08/10/2017
165	Chiew Yoke Moey	Air Kuning	4° 11' 6.15" N	101° 9' 41.95" E	1.103	1.103	32.693	NL	08/10/2017
165	Chiew Yoke Moey	Banir	4° 11' 4.75" N	101° 9' 48.31" E	1.215	1.215	36.013	NL	08/10/2017
166	Chong Wai Seong	Sungai Kroh	4° 12' 27.29" N	101° 7' 59.74" E	1.219	1.219	36.131	NL	08/10/2017
166	Chong Wai Seong	Sungai Kroh	4° 12' 28.15" N	101° 7' 28.57" E	1.212	1.212	35.924	NL	08/10/2017
167	Chow Chee Wai	Tronoh Mines	4° 16' 58.80" N	101° 5' 51.77" E	2.000	2.000	59.280	NL	08/10/2017
168	Chow Foong Ching	Tronoh Mines	4° 16' 44.91" N	101° 5' 23.69" E	2.000	2.000	59.280	NL	08/10/2017
169	Chow Foong Har	Tronoh Mines	4° 17' 12.92" N	101° 5' 34.00" E	2.000	2.000	59.280	NL	08/10/2017
170	Chow Foong Pheng	Tronoh Mines	4° 17' 15.32" N	101° 5' 37.18" E	4.000	4.000	118.560	NL	08/10/2017
171	Chow Har Lin	RTB.Sungai Kroh	4° 12' 28.34" N	101° 6' 45.84" E	1.214	1.214	35.983	NL	07/10/2017
172	Chow Sook Chan	Tronoh Mines	4° 17' 8.55" N	101° 4' 59.31" E	3.100	3.100	91.884	NL	08/10/2017
173	Fadilawati binti Ali	Temoh	4° 13' 55.98" N	101° 9' 17.33" E	1.267	1.267	37.554	NL	20/10/2017
173	Fadilawati binti Ali	Air Kuning	4° 13' 55.98" N	101° 9' 17.33" E	0.809	0.809	23.979	NL	20/10/2017
173	Fadilawati binti Ali	Sungai Kroh	4° 13' 55.98" N	101° 9' 17.33" E	0.472	0.472	13.990	NL	20/10/2017
173	Fadilawati binti Ali	Kampung Baharu Air Kuning	4° 13' 55.98" N	101° 9' 17.33" E	1.219	1.219	36.131	NL	20/10/2017
173	Fadilawati binti Ali	Sungai Kroh	4° 13' 55.98" N	101° 9' 17.33" E	1.208	1.208	35.805	NL	20/10/2017
173	Fadilawati binti Ali	Sungai Kroh	4° 13' 55.98" N	101° 9' 17.33" E	0.405	0.405	12.004	NL	20/10/2017
173	Fadilawati binti Ali	Sungai Lesong	4° 13' 55.98" N	101° 9' 17.33" E	0.607	0.607	17.991	NL	20/10/2017
173	Fadilawati binti Ali	Temoh	4° 13' 55.98" N	101° 9' 17.33" E	1.207	1.207	35.775	NL	20/10/2017
173	Fadilawati binti Ali	Sungai Lesong	4° 13' 55.98" N	101° 9' 17.33" E	1.224	1.224	36.279	NL	20/10/2017
173	Fadilawati binti Ali	Sungai Lesong	4° 13' 55.98" N	101° 9' 17.33" E	1.224	1.224	36.279	NL	20/10/2017
174	Foong Chee Wai	Changkat Lada	4° 10' 11.54" N	101° 8' 19.59" E	1.998	1.998	59.221	NL	02/04/2018



No.	Ladang / Pekebun Kecil	Lokasi	Rujukan GPS		Ringkasan Kawasan (Ha)		Anggaran Keluaran FFB Tahunan (MT)	Status <i>Liability</i> (L/NL)	Tarikh sertai (untuk Petani bebas)
			Latitude / Garis lintang	Longitude / Garis bujur	Jum. kaw. yg akan diperakui	Kawasan ditanam			
175	Ho Leong Chin & Chiew Yoke Moey	Sungai Kroh	4° 11' 33.97" N	101° 7' 1.33" E	1.272	1.272	37.702	NL	08/10/2017
176	Hooi Sow Lin	Chenderiang	4° 16' 9.94" N	101° 15' 4.32" E	0.809	0.809	23.979	NL	04/10/2017
176	Hooi Sow Lin	Chenderiang	4° 16' 11.29" N	101° 15' 4.43" E	0.796	0.796	23.593	NL	04/10/2017
176	Hooi Sow Lin	Chenderiang	4° 16' 12.55" N	101° 15' 4.54" E	0.776	0.776	23.001	NL	04/10/2017
177	Hor Kim Peow	Changkat Lada	4° 9' 47.84" N	101° 8' 23.46" E	1.196	1.196	35.449	NL	10/10/2017
177	Hor Kim Peow	Changkat Lada	4° 9' 53.06" N	101° 8' 27.28" E	2.034	2.034	60.288	NL	10/10/2017
177	Hor Kim Peow	Changkat Lentang	4° 9' 53.06" N	101° 8' 27.28" E	0.825	0.825	24.453	NL	10/10/2017
177	Hor Kim Peow	Changkat Lentang	4° 9' 53.06" N	101° 8' 27.28" E	0.832	0.832	24.660	NL	10/10/2017
177	Hor Kim Peow	Changkat Lentang	4° 9' 53.06" N	101° 8' 27.28" E	1.047	1.047	31.033	NL	10/10/2017
177	Hor Kim Peow	Changkat Lentang	4° 9' 53.06" N	101° 8' 27.28" E	1.037	1.037	30.737	NL	10/10/2017
178	Jariah Bt Sihat	Sungai Kroh	4° 14' 1.93" N	101° 8' 59.21" E	1.228	1.228	36.398	NL	20/10/2017
179	Kek Feng Yng	Selabak	3° 59' 40.14" N	101° 2' 50.24" E	0.031	0.031	0.919	NL	07/10/2017
179	Kek Feng Yng	Selabak	3° 59' 38.35" N	101° 2' 49.28" E	0.196	0.196	5.809	NL	07/10/2017
179	Kek Feng Yng	Selabak	3° 59' 38.68" N	101° 2' 52.08" E	1.416	1.416	41.970	NL	07/10/2017
180	Kew Chee Sang	Air Kuning	4° 10' 55.02" N	101° 7' 36.23" E	1.151	1.151	34.116	NL	03/03/2016
181	Kew Chee Weng	Air Kuning	4° 10' 56.93" N	101° 7' 35.18" E	1.151	1.151	34.116	NL	03/03/2016
182	Kiew Yau Fee	Air Kuning	4° 11' 22.42" N	101° 6' 34.2" E	1.348	1.348	39.955	NL	13/10/2015
182	Kiew Yau Fee	Air Kuning	4° 11' 33.97" N	101° 6' 59.76" E	1.256	1.256	37.228	NL	13/10/2015
183	Koo Chiou Sheng	Sungai Kroh	4° 11' 33.97" N	101° 6' 59.76" E	1.212	1.212	35.924	NL	11/10/2017
183	Koo Chiou Sheng	Chenderiang	4° 19' 3.80" N	101° 14' 0.90" E	10.011	10.011	296.726	NL	11/10/2017
183	Koo Chiou Sheng	Banir Lama	4° 19' 3.80" N	101° 14' 0.90" E	1.035	1.035	30.677	NL	11/10/2017
183	Koo Chiou Sheng	Banir	4° 19' 3.80" N	101° 14' 0.90" E	1.553	1.553	46.031	NL	11/10/2017
183	Koo Chiou Sheng	Kuala Banir	4° 19' 3.80" N	101° 14' 0.90" E	1.285	1.285	38.087	NL	11/10/2017
183	Koo Chiou Sheng	Banir	4° 19' 3.80" N	101° 14' 0.90" E	1.027	1.027	30.440	NL	11/10/2017
183	Koo Chiou Sheng	Banir	4° 19' 3.80" N	101° 14' 0.90" E	1.143	1.143	33.879	NL	11/10/2017
183	Koo Chiou Sheng	Sungai Kroh	4° 12' 27.27" N	101° 7' 36.53" E	1.232	1.232	36.516	NL	11/10/2017
183	Koo Chiou Sheng	Banir	4° 19' 3.80" N	101° 14' 0.90" E	1.551	1.551	45.972	NL	11/10/2017
183	Koo Chiou Sheng	Banir	4° 19' 3.80" N	101° 14' 0.90" E	2.023	2.023	59.962	NL	11/10/2017
183	Koo Chiou Sheng	Changkat Lada	4° 19' 3.80" N	101° 14' 0.90" E	1.548	1.548	45.883	NL	11/10/2017
184	Khoo Chong Siong	Sungai Kroh	4° 12' 32.89" N	101° 7' 56.11" E	1.210	1.210	35.864	NL	07/10/2017
184	Khoo Chong Siong	Sungai Kroh	4° 12' 59.34" N	101° 8' 2.33" E	1.214	1.214	35.983	NL	07/10/2017
184	Khoo Chong Siong	Sungai Kroh	4° 12' 42.70" N	101° 7' 34.39" E	1.212	1.212	35.924	NL	07/10/2017
185	Khoo Chong Soon	Sungai Kroh	4° 12' 44.14" N	101° 7' 21.65" E	1.218	1.218	36.102	NL	07/10/2017
186	Lam Chong San	Mambang Diawan	4° 15' 19.65" N	101° 7' 37.60" E	4.000	2.833	83.970	NL	02/06/2018
187	Lee Kok Seong	Tapah Road	4° 11' 29.94" N	101° 12' 55.31" E	2.109	2.109	62.511	NL	08/10/2017
187	Lee Kok Seong	Changkat Petai	4° 11' 29.94" N	101° 12' 55.31" E	1.652	1.652	48.965	NL	09/10/2017
187	Lee Kok Seong	Tapah Road	4° 11' 29.94" N	101° 12' 55.31" E	0.926	0.926	27.447	NL	10/10/2017
188	Lee Min Tick @ Lee Min Tek	Changkat Petai	4° 8' 35.26" N	101° 9' 58.15" E	1.158	1.158	34.323	NL	08/10/2017





No.	Ladang / Pekebun Kecil	Lokasi	Rujukan GPS		Ringkasan Kawasan (Ha)		Anggaran Keluaran FFB Tahunan (MT)	Status <i>Liability</i> (L/NL)	Tarikh sertai (untuk Petani bebas)
			Latitude / Garis lintang	Longitude / Garis bujur	Jum. kaw. yg akan diperakui	Kawasan ditanam			
189	Leong Hoh Kiew @ Leong Ah Kan	Changkat lintang	4° 10' 40.66" N	101° 8' 10.15" E	0.809	0.809	23.979	NL	07/10/2017
189	Leong Hoh Kiew @ Leong Ah Kan	Chenderiang	4° 10' 57.55" N	101° 9' 14.32" E	1.525	1.525	45.201	NL	07/10/2017
190	Leong Yun Khun & Chong Chee Khong	Changkat Lintang	4° 11' 17.04" N	101° 8' 10.41" E	1.105	1.105	32.752	NL	02/04/2018
190	Leong Yun Khun & Chong Chee Khong	Changkat Lintang	4° 11' 18.34" N	101° 8' 10.71" E	1.138	1.138	33.730	NL	02/04/2018
191	Liew Yin Chan	Batang Padang	4° 10' 30.37" N	101° 9' 8.10" E	1.992	1.992	59.043	NL	07/10/2017
191	Liew Yin Chan	Batang Padang	4° 10' 26.53" N	101° 9' 3.64" E	2.023	2.023	59.962	NL	07/10/2017
191	Liew Yin Chan	Batang Padang	4° 10' 40.68" N	101° 7' 1.62" E	1.619	1.619	47.987	NL	07/10/2017
192	Lim Ah Kou	Sungai Kroh	4° 2' 46.88" N	101° 11' 29.85" E	1.225	1.225	36.309	NL	07/10/2017
193	Lim Kai Chong	Sungai Kroh	4° 11' 34.82" N	101° 7' 21.15" E	1.258	1.258	37.287	NL	07/10/2017
193	Lim Kai Chong	Air Kuning	4° 12' 12.83" N	101° 8' 23.75" E	0.556	0.556	16.480	NL	07/10/2017
194	Lim Pik Lang	Tapah Road	4° 10' 25.88" N	101° 11' 5.77" E	3.955	3.955	117.226	NL	23/10/2017
194	Lim Pik Lang	Tapah Road	4° 12' 12.83" N	101° 8' 23.75" E	3.371	3.371	99.916	NL	23/10/2017
195	Lim Siang Leong	Chenderiang	4° 14' 21.26" N	101° 14' 40.20" E	7.477	7.477	221.618	NL	08/10/2017
196	Lim Wai Foong	Tai Sing	4° 9' 47.12" N	101° 9' 22.18" E	3.119	3.119	92.447	NL	30/11/2015
196	Lim Wai Foong	Tai Sing	4° 9' 45.90" N	101° 9' 21.53" E	2.928	2.928	86.786	NL	30/11/2015
196	Lim Wai Foong	Tai Sing	4° 9' 43.42" N	101° 9' 21.35" E	4.150	4.150	123.006	NL	30/11/2015
197	Lim Yong Hong	Tapah Road	4° 9' 47.12" N	101° 9' 22.18" E	2.002	2.002	59.339	NL	23/10/2017
197	Lim Yong Hong	Tapah Road	4° 9' 47.12" N	101° 9' 22.18" E	1.873	1.873	55.516	NL	23/10/2017
197	Lim Yong Hong	Tapah Road	4° 9' 9.95" N	101° 9' 35.39" E	1.873	1.873	55.516	NL	23/10/2017
197	Lim Yong Hong	Tapah Road	4° 9' 6.92" N	101° 9' 35.10" E	2.783	2.783	82.488	NL	23/10/2017
197	Lim Yong Hong	Rancangan Tanah Air Kuning	4° 9' 6.92" N	101° 9' 35.10" E	1.224	1.224	36.279	NL	23/10/2017
197	Lim Yong Hong	Rancangan Tanah Air Kuning	4° 9' 6.92" N	101° 9' 35.10" E	1.237	1.237	36.665	NL	23/10/2017
197	Lim Yong Hong	Rancangan Tanah Air Kuning	4° 9' 6.92" N	101° 9' 35.10" E	1.211	1.211	35.894	NL	23/10/2017
197	Lim Yong Hong	Rancangan Tanah Air Kuning	4° 9' 6.92" N	101° 9' 35.10" E	1.211	1.211	35.894	NL	23/10/2017
197	Lim Yong Hong	Rancangan Tanah Air Kuning	4° 9' 6.92" N	101° 9' 35.10" E	1.233	1.233	36.546	NL	23/10/2017
197	Lim Yong Hong	Rancangan Tanah Air Kuning	4° 9' 6.92" N	101° 9' 35.10" E	1.231	1.231	36.487	NL	23/10/2017
197	Lim Yong Hong	Rancangan Tanah Air Kuning	4° 9' 6.92" N	101° 9' 35.10" E	1.191	1.191	35.301	NL	23/10/2017
197	Lim Yong Hong	Chui Chak	4° 9' 6.92" N	101° 9' 35.10" E	0.895	0.895	26.528	NL	23/10/2017
197	Lim Yong Hong	Bidor	4° 10' 24.77" N	101° 7' 10.70" E	2.380	2.380	70.543	NL	23/10/2017
198	Lum May Wah	Kampar	4° 16' 33.41" N	101° 5' 51.52" E	1.420	1.420	42.090	NL	27/03/2019
199	Loo Kok Chai & Lum May Wah	Tronoh Mines	4° 17' 13.81" N	101° 5' 55.75" E	0.900	0.900	26.676	NL	08/10/2017
199	Loo Kok Chai & Lum May Wah	Tronoh Mines	4° 17' 13.81" N	101° 5' 55.75" E	0.698	0.698	20.689	NL	08/10/2017



No.	Ladang / Pekebun Kecil	Lokasi	Rujukan GPS		Ringkasan Kawasan (Ha)		Anggaran Keluaran FFB Tahunan (MT)	Status <i>Liability</i> (L/NL)	Tarikh sertai (untuk Petani bebas)
			Latitude / Garis lintang	Longitude / Garis bujur	Jum. kaw. yg akan diperakui	Kawasan ditanam			
199	Loo Kok Chai & Lum May Wah	Tronoh Mines	4° 17' 13.09" N	101° 5' 55.03" E	1.495	1.495	44.312	NL	08/10/2017
199	Loo Kok Chai & Lum May Wah	Tronoh Mines	4° 17' 11.72" N	101° 5' 54.82" E	1.093	1.093	32.397	NL	08/10/2017
199	Loo Kok Chai & Lum May Wah	SMTD	4° 17' 11.72" N	101° 5' 54.82" E	2.023	2.023	59.962	NL	08/10/2017
200	Wan Siew Moy @ Wan Soo Mooi	Degong	4° 17' 12.7" N	101° 5' 48.47" E	2.023	2.023	59.962	NL	19/10/2017
201	Low Sim Fong	Degong	4° 17' 12.7" N	101° 5' 48.47" E	2.397	2.397	71.047	NL	19/10/2017
202	Mat Jailani bin Arshad @ Alit	Sungai Kroh	4° 12' 34.59" N	101° 8' 25.57" E	1.219	1.219	36.131	NL	20/10/2017
202	Mat Jailani bin Arshad @ Alit	Kg Sungai Lesong	4° 14' 2.07" N	101° 9' 8.99" E	1.290	0.607	17.991	NL	20/10/2017
202	Mat Jailani bin Arshad @ Alit	Sungai Kroh	4° 12' 7.58" N	101° 7' 21.48" E	1.234	1.234	36.576	NL	20/10/2017
202	Mat Jailani bin Arshad @ Alit	Sungai Leosng	4° 13' 47.6" N	101° 9' 8.58" E	1.265	1.265	37.495	NL	20/10/2017
202	Mat Jailani bin Arshad @ Alit	Sungai Leosng	4° 13' 47.81" N	101° 9' 10.23" E	1.270	1.270	37.643	NL	20/10/2017
202	Mat Jailani bin Arshad @ Alit	Batang Padang	4° 14' 5.36" N	101° 9' 47.43" E	1.275	1.275	37.791	NL	20/10/2017
202	Mat Jailani bin Arshad @ Alit	Sungei Kurong	4° 14' 21.55" N	101° 7' 45.98" E	1.201	0.601	17.814	NL	20/10/2017
202	Mat Jailani bin Arshad @ Alit	Sungai Lesong	4° 13' 55.74" N	101° 9' 11.98" E	1.186	1.186	35.153	NL	20/10/2017
202	Mat Jailani bin Arshad @ Alit	Temoh	4° 13' 55.92" N	101° 9' 19.27" E	1.209	1.209	35.835	NL	20/10/2017
202	Mat Jailani bin Arshad @ Alit	Temoh	4° 14' 8.90" N	101° 9' 3.28" E	1.252	1.252	59.962	NL	20/10/2017
203	Muhammad Sobirin bin Mat Jailani & Nurnadiah binti Mat Jailani	Temoh	4° 13' 54.09" N	101° 9' 5.40" E	1.189	1.189	35.242	NL	20/10/2017
204	Nurnadiah binti Mat Jailani	Sungei Lesong	4° 12' 16.20" N	101° 14' 1.57" E	1.181	1.181	35.005	NL	09/10/2017
205	Pan Yoong Chong	Banir	4° 13' 5.61" N	101° 10' 35.97" E	1.214	1.214	35.983	NL	08/10/2017
206	Phoon Chaw Weng	Chui Chak	4° 0' 52.41" N	101° 11' 10.52" E	0.854	0.854	25.313	NL	23/10/2017
206	Phoon Chaw Weng	Kg Gohong	4° 2' 23.92" N	101° 7' 49.22" E	2.018	2.018	59.814	NL	23/10/2017
207	Razali bin Abdul Aziz	Sungai Kroh	4° 13' 39.57" N	101° 7' 40.89" E	0.809	0.809	23.979	NL	07/10/2017
207	Razali bin Abdul Aziz	Sungai Kroh	4° 13' 34.23" N	101° 8' 36.86" E	0.809	0.809	23.979	NL	07/10/2017
207	Razali bin Abdul Aziz	Sungai Kroh	4° 13' 40.11" N	101° 8' 43.03" E	4.047	4.047	119.953	NL	07/10/2017
208	Tan Yik Wai	Air Kuning	4° 11' 16.11" N	101° 7' 30.60" E	1.143	1.143	33.879	NL	11/10/2017
208	Tan Yik Wai	Air Kuning	4° 11' 14.36" N	101° 7' 31.78" E	1.217	1.217	36.072	NL	11/10/2017
208	Tan Yik Wai	Air Kuning	4° 11' 25.18" N	101° 7' 23.94" E	1.434	1.434	42.504	NL	11/10/2017
209	Tang Kai Tai	Mambang Diawan	4° 15' 25.30" N	101° 13' 23.55" E	2.428	2.428	71.966	NL	02/06/2018
210	Tujuh Jaya Sdn Bhd	Sungai Kroh	4° 14' 41.55" N	101° 5' 23.71" E	4.047	4.047	119.953	NL	13/10/2017



No.	Ladang / Pekebun Kecil	Lokasi	Rujukan GPS		Ringkasan Kawasan (Ha)		Anggaran Keluaran FFB Tahunan (MT)	Status <i>Liability</i> (L/NL)	Tarikh sertai (untuk Petani bebas)
			Latitude / Garis lintang	Longitude / Garis bujur	Jum. kaw. yg akan diperakui	Kawasan ditanam			
211	Wan Pik Kheong @ Wan Pek Keong	Kampar	4° 16' 7.79" N	101° 9' 35.75" E	2.833	2.833	83.970	NL	08/10/2017
212	Wong Ah Leh	Sungai Kroh	4° 12' 59.10" N	101° 7' 47.40" E	1.336	1.336	39.599	NL	20/10/2017
213	Wong Ah Sam	Air Kuning	4° 11' 10.81" N	101° 8' 7.97" E	1.062	1.062	31.478	NL	23/10/2017
213	Wong Ah Sam	Air Kuning	4° 11' 9.19" N	101° 8' 7.64" E	1.037	1.037	30.737	NL	23/10/2017
213	Wong Ah Sam	Air Kuning	4° 11' 5.64" N	101° 8' 6.89" E	1.047	1.047	31.033	NL	23/10/2017
213	Wong Ah Sam	Air Kuning	4° 11' 7.37" N	101° 8' 7.30" E	1.029	1.029	30.500	NL	23/10/2017
213	Wong Ah Sam	Sungai Kroh	4° 12' 41.64" N	101° 8' 7.16" E	1.209	1.209	35.835	NL	23/10/2017
214	Wong Kim Choo	Chui Chak	4° 6' 57.97" N	101° 4' 57.18" E	3.776	3.776	111.921	NL	08/10/2017
215	Wong Koi Wa & Wong Kway Meng	Banir	4° 11' 58.36" N	101° 9' 52.87" E	1.403	1.403	41.585	NL	07/10/2017
215	Wong Koi Wa & Wong Kway Meng	Banir	4° 12' 40.09" N	101° 7' 44.85" E	2.031	2.031	60.199	NL	07/10/2017
216	Wong Kwai Faing & Wong Kooi	Banir	4° 12' 40.09" N	101° 7' 44.85" E	1.062	1.062	31.478	NL	07/10/2017
216	Wong Kwai Faing & Wong Kooi	Sungai Kroh	4° 12' 40.09" N	101° 7' 44.85" E	1.075	1.075	31.863	NL	07/10/2017
216	Wong Kwai Faing & Wong Kooi	Sungai Kroh	4° 12' 40.09" N	101° 7' 44.85" E	1.240	1.240	36.754	NL	07/10/2017
216	Wong Kwai Faing & Wong Kooi	Sungai Kroh	4° 12' 39.82" N	101° 7' 48.49" E	1.225	1.225	36.309	NL	07/10/2017
217	Wong Mee Mooi	Sungai Kroh	4° 13' 10.81" N	101° 7' 47.17" E	1.247	1.247	36.961	NL	08/10/2017
217	Wong Mee Mooi	Sungai Kroh	4° 13' 10.81" N	101° 7' 47.17" E	1.282	1.282	37.998	NL	08/10/2017
218	Wong Swee Lan	Banir	4° 10' 23.20" N	101° 7' 40.49" E	1.398	1.398	41.437	NL	07/10/2017
219	Wong Wing Hong	Batang Padang	4° 16' 28.88" N	101° 5' 46.96" E	1.200	1.200	35.570	NL	27/03/2019
220	Yap Pek Choo	Kuboi	4° 25' 0.39" N	101° 9' 18.26" E	2.355	2.355	69.802	NL	08/10/2017
221	Yong Yow Ming	Palawan	4° 4' 10.49" N	101° 10' 26.27" E	7.484	7.484	221.826	NL	22/01/2018
221	Yong Yow Ming	Palawan	4° 4' 3.90" N	101° 10' 34.11" E	8.094	8.094	239.906	NL	22/01/2018
222	Aszemi bin Buyong	Kampung Chenderong Kelubi	4° 13' 24.75" N	101° 4' 33.86" E	0.405	0.405	12.004	NL	08/10/2017
222	Aszemi bin Buyong	Kampung Chenderong Kelubi	4° 13' 22.58" N	101° 4' 46.32" E	0.809	0.809	23.979	NL	08/10/2017
223	Bah Ayoh bin Tampong	Kampung Chenderong Kelubi	4° 12' 52.99" N	101° 5' 0.20" E	0.607	0.607	17.991	NL	12/10/2017
223	Bah Ayoh bin Tampong	Kampung Chenderong Kelubi	4° 12' 12.78" N	101° 4' 49.69" E	1.012	1.012	29.996	NL	12/10/2017
224	Herzusa a/p Dongkin	Kampung Chenderong Kelubi	4° 12' 30.12" N	101° 4' 7.77" E	4.047	4.047	119.953	NL	29/10/2017
225	Itam bin Uda	Kampung Chenderong Kelubi	4° 13' 3.95" N	101° 4' 26.35" E	1.214	1.214	35.983	NL	20/10/2017
225	Itam bin Uda	Kampung Chenderong Kelubi	4° 12' 55.05" N	101° 4' 26.71" E	0.607	0.607	17.991	NL	20/10/2017
225	Itam bin Uda	Kampung Chenderong Kelubi	4° 12' 22.56" N	101° 4' 17.80" E	0.809	0.809	23.979	NL	20/10/2017
226	Pandak a/l Gasah	Kampung Chenderong Kelubi	4° 12' 23.57" N	101° 4' 26.08" E	0.809	0.809	23.979	NL	10/10/2017
226	Pandak a/l Gasah	Kampung Chenderong Kelubi	4° 12' 7.29" N	101° 4' 31.12" E	0.405	0.405	12.004	NL	10/10/2017



No.	Ladang / Pekebun Kecil	Lokasi	Rujukan GPS		Ringkasan Kawasan (Ha)		Anggaran Keluaran FFB Tahunan (MT)	Status <i>Liability</i> (L/NL)	Tarikh sertai (untuk Petani bebas)
			Latitude / Garis lintang	Longitude / Garis bujur	Jum. kaw. yg akan diperakui	Kawasan ditanam			
226	Pandak a/l Gasah	Kampung Chenderong Kelubi	4° 12' 7.29" N	101° 4' 31.12" E	0.809	0.809	23.979	NL	10/10/2017
227	Rahim a/l Buyong	Kampung Chenderong Kelubi	4° 12' 1.34" N	101° 4' 23.17" E	0.809	0.809	23.979	NL	08/10/2017
228	Ramli bin Chot	Kampung Chenderong Kelubi	4° 12' 5.37" N	101° 4' 40.22" E	0.809	0.809	23.979	NL	04/02/2018
228	Ramli bin Chot	Kampung Chenderong Kelubi	4° 13' 6.82" N	101° 4' 31.27" E	1.214	1.214	35.983	NL	04/02/2018
228	Ramli bin Chot	Kampung Chenderong Kelubi	4° 13' 6.82" N	101° 4' 31.27" E	2.023	2.023	59.962	NL	04/02/2018
228	Ramli bin Chot	Kampung Chenderong Kelubi	4° 13' 6.82" N	101° 4' 31.27" E	1.619	1.619	47.987	NL	04/02/2018
228	Ramli bin Chot	Kampung Chenderong Kelubi	4° 13' 6.82" N	101° 4' 31.27" E	0.405	0.405	12.004	NL	04/02/2018
229	Uda a/l Ngangeh	Kampung Chenderong Kelubi	4° 12' 20.16" N	101° 4' 18.30" E	0.809	0.809	23.979	NL	24/10/2017
229	Uda a/l Ngangeh	Kampung Chenderong Kelubi	4° 13' 22.04" N	101° 4' 15.57" E	0.061	0.061	1.808	NL	24/10/2017
229	Uda a/l Ngangeh	Kampung Chenderong Kelubi	4° 13' 19.05" N	101° 4' 19.65" E	1.619	1.619	47.987	NL	24/10/2017
230	Bahari bin Shoaib	Sungai Kroh	4° 13' 8.07" N	101° 7' 29.20" E	1.191	1.191	35.301	NL	28/02/2020
231	Moo Kim Ming	Sungai Kroh	4° 13' 23.66" N	101° 8' 26.92" E	0.718	0.718	21.282	NL	04/02/2020
231	Moo Kim Ming	Sungai Kroh	4° 13' 17.15" N	101° 8' 23.68" E	0.673	0.673	19.948	NL	04/02/2020
232	Sin Yit Chan & Yeong Ming Keat	Sungai Kroh	4° 13' 18.64" N	101° 7' 23.43" E	1.132	1.132	33.552	NL	15/02/2020
233	Tan Yoke Chun & Chin Choy Yin & Chin Yin Siew	Lawan Kuda	4° 28' 27.61" N	101° 6' 33.17" E	4.138	4.138	122.650	NL	19/02/2020
233	Tan Yoke Chun & Chin Choy Yin & Chin Yin Siew	Lawan Kuda	4° 26' 59.77" N	101° 7' 50.21" E	3.857	3.857	114.321	NL	19/02/2020
233	Tan Yoke Chun & Chin Choy Yin & Chin Yin Siew	Lawan Kuda	4° 28' 35.87" N	101° 6' 30.78" E	3.475	3.475	102.999	NL	19/02/2020
233	Tan Yoke Chun & Chin Choy Yin & Chin Yin Siew	Lawan Kuda	4° 28' 29.00" N	101° 6' 27.77" E	2.087	2.087	61.859	NL	19/02/2020
233	Tan Yoke Chun & Chin Choy Yin & Chin Yin Siew	Lawan Kuda	4° 28' 20.95" N	101° 6' 53.04" E	2.049	2.049	60.732	NL	19/02/2020
233	Tan Yoke Chun & Chin Choy Yin & Chin Yin Siew	Lawan Kuda	4° 28' 2.01" N	101° 6' 45.22" E	3.791	3.791	112.365	NL	19/02/2020
233	Tan Yoke Chun & Chin Choy Yin & Chin Yin Siew	Lawan Kuda	4° 25' 10.56" N	101° 7' 40.08" E	0.409	0.409	12.123	NL	19/02/2020
233	Tan Yoke Chun & Chin Choy Yin & Chin Yin Siew	Lawan Kuda	4° 26' 30.17" N	101° 7' 41.19" E	0.409	0.409	12.123	NL	19/02/2020
233	Tan Yoke Chun & Chin Choy Yin & Chin Yin Siew	Lawan Kuda	4° 26' 28.80" N	101° 7' 42.41" E	0.409	0.409	12.123	NL	19/02/2020
233	Tan Yoke Chun & Chin Choy Yin & Chin Yin Siew	Lawan Kuda	4° 26' 27.68" N	101° 7' 43.56" E	0.409	0.409	12.123	NL	19/02/2020



No.	Ladang / Pekebun Kecil	Lokasi	Rujukan GPS		Ringkasan Kawasan (Ha)		Anggaran Keluaran FFB Tahunan (MT)	Status <i>Liability</i> (L/NL)	Tarikh sertai (untuk Petani bebas)
			Latitude / Garis lintang	Longitude / Garis bujur	Jum. kaw. yg akan diperakui	Kawasan ditanam			
233	Tan Yoke Chun & Chin Choy Yin & Chin Yin Siew	Lawan Kuda	4° 26' 10.46" N	101° 8' 4.04" E	0.408	0.408	12.093	NL	19/02/2020
233	Tan Yoke Chun & Chin Choy Yin & Chin Yin Siew	Lawan Kuda	4° 26' 9.05" N	101° 8' 4.07" E	0.407	0.407	12.063	NL	19/02/2020
233	Tan Yoke Chun & Chin Choy Yin & Chin Yin Siew	Lawan Kuda	4° 21' 19.76" N	101° 8' 3.74" E	0.409	0.409	12.123	NL	19/02/2020
233	Tan Yoke Chun & Chin Choy Yin & Chin Yin Siew	Lawan Kuda	4° 26' 15.27" N	101° 7' 45.47" E	0.410	0.410	12.152	NL	19/02/2020
233	Tan Yoke Chun & Chin Choy Yin & Chin Yin Siew	Lawan Kuda	4° 26' 16.42" N	101° 7' 44.69" E	0.410	0.410	12.152	NL	19/02/2020
233	Tan Yoke Chun & Chin Choy Yin & Chin Yin Siew	Lawan Kuda	4° 26' 17.60" N	101° 7' 44.24" E	0.410	0.410	12.152	NL	19/02/2020
233	Tan Yoke Chun & Chin Choy Yin & Chin Yin Siew	Lawan Kuda	4° 26' 13.48" N	101° 8' 1.04" E	0.415	0.415	12.301	NL	19/02/2020
233	Tan Yoke Chun & Chin Choy Yin & Chin Yin Siew	Lawan Kuda	4° 26' 16.84" N	101° 8' 2.26" E	0.576	0.576	17.073	NL	19/02/2020
233	Tan Yoke Chun & Chin Choy Yin & Chin Yin Siew	Lawan Kuda	4° 26' 15.33" N	101° 8' 1.64" E	0.414	0.414	12.271	NL	19/02/2020
233	Tan Yoke Chun & Chin Choy Yin & Chin Yin Siew	Lawan Kuda	4° 26' 15.32" N	101° 7' 54.17" E	0.457	0.457	13.545	NL	19/02/2020
233	Tan Yoke Chun & Chin Choy Yin & Chin Yin Siew	Lawan Kuda	4° 26' 15.07" N	101° 7' 55.97" E	0.456	0.456	13.516	NL	19/02/2020
233	Tan Yoke Chun & Chin Choy Yin & Chin Yin Siew	Lawan Kuda	4° 26' 15.51" N	101° 7' 58.17" E	0.442	0.442	13.101	NL	19/02/2020
233	Tan Yoke Chun & Chin Choy Yin & Chin Yin Siew	Lawan Kuda	4° 26' 13.8" N	101° 7' 57.67" E	0.409	0.409	12.123	NL	19/02/2020
233	Tan Yoke Chun & Chin Choy Yin & Chin Yin Siew	Lawan Kuda	4° 27' 8.79" N	101° 8' 10.62" E	2.089	2.089	61.918	NL	19/02/2020
233	Tan Yoke Chun & Chin Choy Yin & Chin Yin Siew	Lawan Kuda	4° 27' 9.04" N	101° 7' 47.43" E	1.948	1.948	57.739	NL	19/02/2020
233	Tan Yoke Chun & Chin Choy Yin & Chin Yin Siew	Lawan Kuda	4° 26' 59.77" N	101° 7' 50.21" E	1.986	1.986	58.865	NL	19/02/2020
234	Umi Kalsum binti Omar	Sungai Lesong	4° 13' 57.58" N	101° 8' 31.46" E	1.169	1.169	34.649	NL	03/02/2020
235	Chan Ying Sang & Chan Tong Fatt & Chan Yein Hoong	Sungai Kroh	4° 12' 55.04" N	101° 8' 15.04" E	1.222	1.222	36.220	NL	06/02/2020
235	Chan Ying Sang & Chan Tong Fatt & Chan Yein Hoong	Sungai Kroh	4° 12' 56.92" N	101° 7' 52.90" E	1.237	1.237	36.665	NL	06/02/2020



No.	Ladang / Pekebun Kecil	Lokasi	Rujukan GPS		Ringkasan Kawasan (Ha)		Anggaran Keluaran FFB Tahunan (MT)	Status <i>Liability</i> (L/NL)	Tarikh sertai (untuk Petani bebas)
			Latitude / Garis lintang	Longitude / Garis bujur	Jum. kaw. yg akan diperakui	Kawasan ditanam			
236	Chien Chee Sung	Temoh	4° 14' 29.98" N	101° 11' 6.36" E	1.224	0.607	17.991	NL	04/02/2020
237	Chow Ting Hing & Tan Siew Hua	Air Kuning	4° 11' 30.66" N	101° 8' 11.18" E	1.183	1.183	35.064	NL	08/01/2020
237	Chow Ting Hing & Tan Siew Hua	Taman Air Kuning	4° 10' 44.65" N	101° 8' 30.88" E	1.090	1.090	32.308	NL	08/01/2020
238	Hasan bin Md Zin	Sungai Kroh	4° 1' 8.08" N	101° 6' 44.33" E	1.224	1.224	36.279	NL	08/01/2020
239	Kang Yoon Pin	RTN.Air Kuning	4° 5' 23.35" N	101° 9' 58.90" E	1.133	1.133	33.582	NL	18/01/2020
239	Kang Yoon Pin	RTN.Air Kuning	4° 10' 58.91" N	101° 5' 32.32" E	1.242	1.242	36.813	NL	18/01/2020
239	Kang Yoon Pin	RTN.Air Kuning	4° 10' 19.09" N	101° 3' 37.94" E	1.253	1.253	37.139	NL	18/01/2020
239	Kang Yoon Pin	RTN.Air Kuning	4° 10' 19.74" N	101° 3' 42.84" E	1.223	1.223	36.250	NL	18/01/2020
239	Kang Yoon Pin	RTN.Air Kuning	4° 9' 58.61" N	101° 4' 7.86" E	1.219	1.219	36.131	NL	18/01/2020
239	Kang Yoon Pin	RTN.Air Kuning	4° 10' 54.44" N	101° 5' 21.66" E	2.495	2.495	73.952	NL	18/01/2020
239	Kang Yoon Pin	RTN.Air Kuning	4° 11' 2.58" N	101° 5' 22.70" E	2.522	2.522	74.752	NL	18/01/2020
239	Kang Yoon Pin	RTN.Air Kuning	4° 10' 58.30" N	101° 5' 33.97" E	1.210	1.210	35.864	NL	18/01/2020
240	Kim Poh Sitt Tat Feedmill Sdn Bhd	Malim Nawar	4° 22' 53.78" N	101° 6' 37.86" E	75.919	14.436	427.883	NL	19/02/2020
240	Kim Poh Sitt Tat Feedmill Sdn Bhd	Temoh	4° 15' 44.18" N	101° 10' 33.19" E	1.032	0.516	15.294	NL	09/07/2019
240	Kim Poh Sitt Tat Feedmill Sdn Bhd	Temoh	4° 15' 40.64" N	101° 10' 28.31" E	7.903	7.903	234.245	NL	09/07/2019
240	Kim Poh Sitt Tat Feedmill Sdn Bhd	Temoh	4° 15' 43.83" N	101° 10' 20.63" E	15.810	5.810	172.208	NL	09/07/2019
241	Lim Cheng Hong & Chien Chee Sung	Temoh	4° 14' 27.46" N	101° 11' 30.41" E	1.355	1.355	40.162	NL	04/02/2020
241	Lim Cheng Hong & Chien Chee Sung	Temoh	4° 14' 23.53" N	101° 11' 9.24" E	1.208	1.208	35.805	NL	04/02/2020
242	Lim Weng Tai	Langkap	4° 5' 53.66" N	101° 14' 59.39" E	3.303	3.303	97.901	NL	18/01/2020
243	Muhammad Azri bin Mat Jailani	Sungai Kroh	4° 12' 11.42" N	101° 7' 47.96" E	1.285	1.285	38.087	NL	17/02/2020
244	Muhammad Hariz bin Mat Jailani	Kampung Baharu Air Kuning	4° 11' 58.48" N	101° 9' 34.90" E	1.181	1.181	35.005	NL	17/02/2020
245	Ng Chee Choong	Jeram	4° 25' 5.84" N	101° 9' 23.00" E	1.884	1.884	55.842	NL	05/02/2020
246	Ng Chie Kwang & Ng Chie Aun	Sungai Kroh	4° 12' 54.68" N	101° 7' 54.34" E	1.197	1.197	35.479	NL	07/02/2020
247	Ooi In Lim	Sungai Kroh	4° 12' 31.42" N	101° 7' 8.23" E	0.809	0.809	23.979	NL	01/02/2020
248	Ruhani binti Muat	Kota Bahru	4° 24' 43.16" N	101° 7' 5.79" E	0.809	0.809	23.979	NL	01/02/2020
249	Sam Mue Chan	Chui Chak	4° 2' 53.83" N	101° 11' 21.49" E	0.817	0.817	24.216	NL	08/01/2020
250	Tan Bok Hua	RTN.Air Kuning	4° 10' 25.96" N	101° 4' 25.76" E	1.206	1.206	35.746	NL	18/01/2020
251	Yap Peak Wah	Sungai Kroh	4° 12' 52.42" N	101° 8' 1.91" E	1.214	0.915	27.121	NL	19/01/2020
252	Ablim bin Bahari	Kampung Chenderong Kelubi	4° 12' 23.82" N	101° 3' 52.03" E	4.047	4.047	119.953	NL	13/01/2020
253	Adrin a/p Azmi	Kampung Chenderong Kelubi	4° 12' 21.61" N	101° 3' 36.01" E	4.047	4.047	119.953	NL	13/01/2020
254	Amir a/l Uda	Kampung Chenderong Kelubi	4° 13' 10.02" N	101° 4' 22.36" E	0.809	0.809	23.979	NL	13/01/2020



No.	Ladang / Pekebun Kecil	Lokasi	Rujukan GPS		Ringkasan Kawasan (Ha)		Anggaran Keluaran FFB Tahunan (MT)	Status <i>Liability</i> (L/NL)	Tarikh sertai (untuk Petani bebas)
			Latitude / Garis lintang	Longitude / Garis bujur	Jum. kaw. yg akan diperakui	Kawasan ditanam			
254	Amir a/l Uda	Kampung Chenderong Kelubi	4° 13' 11.78" N	101° 4' 22.25" E	0.809	0.809	23.979	NL	13/01/2020
254	Amir a/l Uda	Kampung Chenderong Kelubi	4° 12' 18.81" N	101° 4' 9.42" E	0.405	0.405	12.004	NL	13/01/2020
254	Amir a/l Uda	Kampung Chenderong Kelubi	4° 13' 6.30" N	101° 4' 39.22" E	0.809	0.809	23.979	NL	13/01/2020
254	Amir a/l Uda	Kampung Chenderong Kelubi	4° 13' 10.53" N	101° 4' 45.72" E	2.023	2.023	59.962	NL	13/01/2020
255	Arniehan binti Bahari	Kampung Chenderong Kelubi	4° 12' 26.57" N	101° 3' 51.81" E	4.047	4.047	119.953	NL	13/01/2020
256	Helda Nafiza a/p Azmi	Kampung Chenderong Kelubi	4° 12' 25.38" N	101° 3' 37.46" E	2.023	2.023	59.962	NL	13/01/2020
256	Helda Nafiza a/p Azmi	Kampung Chenderong Kelubi	4° 12' 14.87" N	101° 3' 31.73" E	1.619	1.619	47.987	NL	13/01/2020
257	Long Tjiah a/p Dongkin	Kampung Chenderong Kelubi	4° 13' 25.98" N	101° 4' 7.96" E	1.214	1.214	35.983	NL	13/01/2020
257	Long Tjiah a/p Dongkin	Kampung Chenderong Kelubi	4° 12' 25.28" N	101° 3' 56.85" E	1.214	1.214	35.983	NL	13/01/2020
258	Mohamad Faizul bin Bahari	Kampung Chenderong Kelubi	4° 12' 29.29" N	101° 3' 53.05" E	4.047	4.047	119.953	NL	13/01/2020
259	Mohamad Fauzi bin Bahari	Kampung Chenderong Kelubi	4° 12' 31.58" N	101° 3' 53.50" E	4.047	4.047	119.953	NL	13/01/2020
260	Ngah a/p Amran	Kampung Chenderong Kelubi	4° 12' 52.11" N	101° 4' 42.76" E	0.405	0.405	12.004	NL	13/01/2020
261	Nik bin Kassim	Kampung Chenderong Kelubi	4° 13' 35.04" N	101° 4' 14.72" E	1.214	1.214	35.983	NL	13/01/2020
261	Nik bin Kassim	Kampung Chenderong Kelubi	4° 13' 18.53" N	101° 4' 36.03" E	1.214	1.214	35.983	NL	13/01/2020
261	Nik bin Kassim	Kampung Chenderong Kelubi	4° 12' 21.56" N	101° 4' 10.24" E	0.607	0.607	17.991	NL	13/01/2020
261	Nik bin Kassim	Kampung Chenderong Kelubi	4° 13' 16.50" N	101° 4' 48.27" E	1.012	1.012	29.996	NL	13/01/2020
261	Nik bin Kassim	Kampung Chenderong Kelubi	4° 12' 51.87" N	101° 4' 38.47" E	1.012	1.012	29.996	NL	13/01/2020
261	Nik bin Kassim	Kampung Chenderong Kelubi	4° 13' 34.59" N	101° 4' 38.47" E	1.012	1.012	29.996	NL	13/01/2020
262	Pandak a/l Panjang	Kampung Chenderong Kelubi	4° 12' 13.83" N	101° 4' 36.27" E	0.809	0.809	23.979	NL	13/01/2020
262	Pandak a/l Panjang	Kampung Chenderong Kelubi	4° 12' 1.20" N	101° 4' 4.08" E	0.405	0.405	12.004	NL	13/01/2020
263	Shadira Hizl Yn a/p Shahaddin	Kampung Chenderong Kelubi	4° 12' 29.21" N	101° 4' 11.78" E	1.210	1.210	35.864	NL	13/01/2020
264	Shahaddin a/l Bok Chek	Kampung Chenderong Kelubi	4° 12' 27.37" N	101° 4' 4.97" E	5.600	5.600	165.600	NL	13/01/2020
265	Wak Siman a/p Dugan	Kampung Chenderong Kelubi	4° 12' 54.92" N	101° 4' 13.43" E	1.619	1.619	47.987	NL	13/01/2020
265	Wak Siman a/p Dugan	Kampung Chenderong Kelubi	4° 12' 6.43" N	101° 5' 9.10" E	1.214	1.214	35.983	NL	13/01/2020
265	Wak Siman a/p Dugan	Kampung Chenderong Kelubi	4° 12' 55.13" N	101° 4' 14.17" E	0.607	0.607	17.991	NL	13/01/2020
265	Wak Siman a/p Dugan	Kampung Chenderong Kelubi	4° 12' 15.17" N	101° 5' 16.85" E	0.809	0.809	23.979	NL	13/01/2020
266	Abd Latib bin Abd Rahman	Degong	4° 6' 14.20" N	101° 9' 34.48" E	0.950	0.950	28.158	NL	05/03/2019
266	Abd Latib bin Abd Rahman	Kunci Air, Labu Kubong	4° 6' 50.98" N	101° 7' 50.54" E	0.610	0.610	18.080	NL	05/03/2019



No.	Ladang / Pekebun Kecil	Lokasi	Rujukan GPS		Ringkasan Kawasan (Ha)		Anggaran Keluaran FFB Tahunan (MT)	Status <i>Liability</i> (L/NL)	Tarikh sertai (untuk Petani bebas)
			Latitude / Garis lintang	Longitude / Garis bujur	Jum. kaw. yg akan diperakui	Kawasan ditanam			
266	Abd Latib bin Abd Rahman	Kunci Air, Labu Kubong	4° 6' 41.34" N	101° 7' 36.54" E	0.670	0.670	19.859	NL	05/03/2019
266	Abd Latib bin Abd Rahman	Kunci Air, Labu Kubong	4° 6' 41.33" N	101° 7' 36.55" E	0.760	0.760	22.526	NL	05/03/2019
267	Ahmad Fadzil bin Omar	Lambor	4° 17' 25.67" N	101° 2' 55.00" E	1.260	1.260	37.346	NL	27/03/2019
267	Ahmad Fadzil bin Omar	Pulau Tiga	4° 13' 38.27" N	100° 58' 16.00" E	1.180	1.180	34.975	NL	27/03/2019
267	Ahmad Fadzil bin Omar	Pulau Tiga	4° 13' 46.95" N	100° 57' 5.00" E	1.650	1.650	48.906	NL	27/03/2019
268	Ahmad Sabirin bin Mohamad	Sungai Manik	4° 2' 53.23" N	101° 5' 51.00" E	2.869	2.869	72.025	NL	19/03/2019
269	Alizar bin Muhamed Ali	Air Kuning	4° 12' 4.12" N	101° 8' 47.31" E	0.770	0.770	22.823	NL	18/03/2019
270	Chan Chee Fun	Lubok Bakong	4° 4' 56.94" N	101° 9' 39.00" E	2.030	2.030	60.169	NL	26/03/2019
271	Chan Siew Peng	Degong	4° 6' 8.49" N	101° 9' 0.58" E	2.040	2.040	60.466	NL	05/03/2019
272	Chau Kok Foong & Lim Yue Kueng	Batang Padang	4° 17' 0.30" N	101° 19' 5.00" E	0.850	0.850	25.194	NL	25/03/2019
272	Chau Kok Foong & Lim Yue Kueng	Batang Padang	4° 16' 57.39" N	101° 19' 0.00" E	1.750	1.750	51.870	NL	25/03/2019
273	Chau Kok Foong & Lim Yeu Huei	Cangkat Jong	4° 10' 51.83" N	101° 14' 15.48" E	1.890	1.890	56.020	NL	25/03/2019
273	Chau Kok Foong & Lim Yeu Huei	Batang Padang	4° 14' 3.52" N	101° 16' 17.06" E	0.660	0.660	19.562	NL	25/03/2019
274	Chau Peng Lang	Cangkat Jong	4° 18' 31.41" N	101° 14' 29.35" E	0.630	0.630	18.673	NL	19/03/2019
275	Chau Peng Lang & Chow Kok Foo & Lee Kham Fong & Lim Lam	Cangkat Jong	4° 5' 38.69" N	101° 7' 53.69" E	3.600	3.600	106.704	NL	22/03/2019
275	Chau Peng Lang & Chow Kok Foo & Lee Kham Fong & Lim Lam	Cangkat Jong	4° 5' 35.74" N	101° 8' 2.29" E	2.800	2.800	82.992	NL	22/03/2019
276	Cheah Tuck	Alor Bakong, Durian Sebatang	4° 4' 14.48" N	101° 10' 22.00" E	1.200	1.200	35.568	NL	26/03/2019
277	Chen Fai Fok @ Chan Poi Kee	Cangkat Petai	4° 9' 14.78" N	101° 10' 58.86" E	1.630	1.630	48.313	NL	19/03/2019
277	Chen Fai Fok @ Chan Poi Kee	Langkap	4° 2' 56.97" N	101° 8' 58.52" E	2.570	2.570	76.175	NL	19/03/2019
278	Chua Ah Kong	Cangkat Jong	4° 3' 24.48" N	101° 9' 57.49" E	0.740	0.740	21.934	NL	25/03/2019
279	Goh Chii Guey	Teluk Intan	3° 58' 47.38" N	101° 1' 17.49" E	4.160	4.160	123.302	NL	19/03/2019
280	Goh Kai Tong	Teluk Intan	3° 58' 47.38" N	101° 1' 17.49" E	4.010	4.010	118.856	NL	19/03/2019
281	Goh Keh Kooi	Pelawan	4° 2' 19.89" N	101° 7' 56.15" E	3.750	3.750	111.150	NL	18/03/2019
282	Goh Kei Hooi	Langkap	3° 58' 47.55" N	101° 1' 17.38" E	1.920	1.920	56.909	NL	19/03/2019
283	Halimah binti Mohammad (Shaari)	Batang Padang	4° 3' 3.13" N	101° 13' 34.65" E	1.210	1.210	35.864	NL	19/03/2019
284	Heah Anu @ Lean Chin Lian & Chai Choon Hong & Chai Choon Loong & Chai Choon Huei	Banir	4° 11' 53.72" N	101° 10' 50.84" E	1.250	1.250	37.050	NL	05/03/2019





No.	Ladang / Pekebun Kecil	Lokasi	Rujukan GPS		Ringkasan Kawasan (Ha)		Anggaran Keluaran FFB Tahunan (MT)	Status <i>Liability</i> (L/NL)	Tarikh sertai (untuk Petani bebas)
			Latitude / Garis lintang	Longitude / Garis bujur	Jum. kaw. yg akan diperakui	Kawasan ditanam			
284	Heah Anu @ Lean Chin Lian & Chai Choon Hong & Chai Choon Loong & Chai Choon Huei	Banir	4° 11' 53.46" N	101° 10' 50.86" E	1.220	1.220	36.161	NL	05/03/2019
284	Heah Anu @ Lean Chin Lian & Chai Choon Hong & Chai Choon Loong & Chai Choon Huei	Pelawan	4° 4' 33.40" N	101° 11' 12.01" E	1.220	1.220	36.161	NL	05/03/2019
284	Heah Anu @ Lean Chin Lian & Chai Choon Hong & Chai Choon Loong & Chai Choon Huei	Banir	4° 11' 53.46" N	101° 10' 50.86" E	1.210	1.210	35.864	NL	05/03/2019
285	Ho Liong Bah	Chui Chak	4° 3' 13.36" N	101° 10' 50.81" E	0.840	0.840	24.898	NL	05/03/2019
286	Kalsom Binti Abdullah	Labu Kubong	4° 8' 49.07" N	101° 9' 1.00" E	1.160	1.160	34.382	NL	26/03/2019
287	Kemajuan Agro Sawit Sdn Bhd	Sungkai	4° 0' 29.08" N	101° 15' 0.57" E	1.260	1.260	37.346	NL	05/03/2019
287	Kemajuan Agro Sawit Sdn Bhd	Sungkai	4° 0' 27.15" N	101° 15' 11.20" E	1.230	1.230	36.457	NL	05/03/2019
287	Kemajuan Agro Sawit Sdn Bhd	Sungkai	4° 0' 33.42" N	101° 15' 12.74" E	2.240	2.240	66.394	NL	05/03/2019
287	Kemajuan Agro Sawit Sdn Bhd	Sungkai	4° 0' 29.08" N	101° 15' 0.57" E	2.190	2.190	64.912	NL	05/03/2019
287	Kemajuan Agro Sawit Sdn Bhd	Sungkai	4° 0' 27.15" N	101° 15' 11.20" E	1.310	1.310	38.828	NL	05/03/2019
287	Kemajuan Agro Sawit Sdn Bhd	Sungkai	4° 0' 27.15" N	101° 15' 11.20" E	1.340	1.340	39.718	NL	05/03/2019
288	Kualiti Tulen Sdn Bhd	Tanjung Tualang	4° 18' 27.84" N	101° 2' 7.86" E	19.550	19.550	579.462	NL	05/03/2019
289	Kwang Chok Meng	Degong	4° 5' 51.04" N	101° 9' 44.71" E	1.180	1.180	34.975	NL	25/03/2019
290	Kwong Lai Kuin	Pelawan	4° 5' 51.28" N	101° 9' 49.48" E	1.210	1.210	35.864	NL	25/03/2019
290	Kwong Lai Kuin	Alor Bakong	4° 3' 42.01" N	101° 10' 23.45" E	0.800	0.800	23.712	NL	25/03/2019
291	Law Yoon Lam & Chiam Poo Leng	Batang Padang	4° 7' 20.60" N	101° 9' 38.24" E	1.660	1.660	49.202	NL	27/03/2019
291	Law Yoon Lam & Chiam Poo Leng	Batang Padang	4° 8' 31.01" N	101° 10' 31.58" E	1.600	1.600	47.424	NL	27/03/2019
291	Law Yoon Lam & Chiam Poo Leng	Cangkat Petai	4° 6' 49.21" N	101° 9' 49.37" E	1.540	1.540	45.646	NL	27/03/2019
291	Law Yoon Lam & Chiam Poo Leng	Langkap	4° 2' 59.23" N	101° 8' 15.62" E	1.620	1.620	48.017	NL	27/03/2019
291	Law Yoon Lam & Chiam Poo Leng	Degong	4° 6' 22.93" N	101° 9' 10.15" E	2.060	2.060	61.058	NL	27/03/2019
291	Law Yoon Lam & Chiam Poo Leng	Cangkat Jong	4° 5' 55.72" N	101° 8' 46.10" E	1.190	1.190	35.272	NL	27/03/2019
291	Law Yoon Lam & Chiam Poo Leng	Degong	4° 6' 25.96" N	101° 9' 15.70" E	1.620	1.620	48.017	NL	27/03/2019
291	Law Yoon Lam & Chiam Poo Leng	Degong	4° 6' 27.61" N	101° 9' 12.56" E	1.850	1.850	54.834	NL	27/03/2019



No.	Ladang / Pekebun Kecil	Lokasi	Rujukan GPS		Ringkasan Kawasan (Ha)		Anggaran Keluaran FFB Tahunan (MT)	Status <i>Liability</i> (L/NL)	Tarikh sertai (untuk Petani bebas)
			Latitude / Garis lintang	Longitude / Garis bujur	Jum. kaw. yg akan diperakui	Kawasan ditanam			
292	Lean Siong Tak	Cangkat Petai	4° 7' 37.10" N	101° 9' 7.62" E	1.180	1.180	34.975	NL	19/03/2019
292	Lean Siong Tak	Cangkat Petai	4° 7' 37.10" N	101° 9' 7.62" E	1.190	1.190	35.272	NL	19/03/2019
292	Lean Siong Tak	Degong	4° 6' 51.44" N	101° 8' 47.04" E	1.640	1.640	48.610	NL	19/03/2019
293	Lean Song Hua	Degong	4° 6' 0.08" N	101° 8' 46.14" E	1.250	1.250	37.050	NL	19/03/2019
293	Lean Song Hua	Pelawan	4° 4' 25.57" N	101° 10' 11.59" E	1.580	1.580	46.831	NL	19/03/2019
293	Lean Song Hua	Pelawan	4° 4' 25.57" N	101° 10' 11.59" E	1.620	1.620	48.017	NL	19/03/2019
294	Lean Soon Yat	Cold Stream	4° 4' 34.98" N	101° 15' 59.91" E	6.920	6.920	205.109	NL	25/03/2019
295	Lee Chew Foon	Cangkat Jong	4° 5' 5.37" N	101° 18' 15.36" E	0.840	0.840	24.898	NL	25/03/2019
296	Lee Chin How	Cangkat Jong	4° 4' 52.96" N	101° 9' 32.70" E	3.370	3.370	99.887	NL	26/03/2019
297	Lee Siew Kean	Cangkat Jong	4° 8' 51.70" N	101° 13' 42.00" E	1.730	1.730	51.277	NL	25/03/2019
297	Lee Siew Kean	Batang Padang	4° 13' 24.12" N	101° 16' 15.00" E	1.140	1.140	33.790	NL	25/03/2019
298	Lee Thian Hooi	Cangkat Jong	4° 1' 21.23" N	101° 7' 47.95" E	0.890	0.890	26.380	NL	18/03/2019
298	Lee Thian Hooi	Durian Sebatang	4° 5' 13.49" N	101° 8' 32.55" E	1.080	1.080	32.011	NL	18/03/2019
299	Leong Ah Chuan	Batang Padang	4° 7' 30.52" N	101° 9' 38.54" E	1.880	1.880	55.723	NL	05/03/2019
300	Leong Ah Chuan & Lean Pea Choo	Banir	4° 12' 19.76" N	101° 10' 21.17" E	1.120	1.120	33.197	NL	18/03/2019
300	Leong Ah Chuan & Lean Pea Choo	Banir	4° 12' 19.76" N	101° 10' 21.17" E	1.140	1.140	33.790	NL	18/03/2019
300	Leong Ah Chuan & Lean Pea Choo	Banir	4° 12' 19.76" N	101° 10' 21.17" E	1.120	1.120	33.197	NL	18/03/2019
301	Lian Kam Nam @ Lean Kam Nan	Banir	4° 12' 9.90" N	101° 9' 41.11" E	1.200	1.200	35.568	NL	05/03/2019
301	Lian Kam Nam @ Lean Kam Nan	Cangkat Petai	4° 9' 14.30" N	101° 10' 58.86" E	1.630	1.630	48.313	NL	05/03/2019
301	Lian Kam Nam @ Lean Kam Nan	Banir	4° 12' 6.60" N	101° 9' 42.58" E	1.200	1.200	35.568	NL	05/03/2019
301	Lian Kam Nam @ Lean Kam Nan	Cangkat Petai	4° 9' 14.30" N	101° 10' 58.86" E	1.610	1.610	47.720	NL	05/03/2019
301	Lian Kam Nam @ Lean Kam Nan	Batang Padang	4° 11' 22.38" N	101° 11' 3.19" E	0.480	0.480	14.227	NL	05/03/2019
301	Lian Kam Nam @ Lean Kam Nan	Batang Padang	4° 11' 21.26" N	101° 11' 3.23" E	0.600	0.600	17.784	NL	05/03/2019
301	Lian Kam Nam @ Lean Kam Nan	Batang Padang	4° 11' 22.13" N	101° 11' 0.77" E	0.760	0.760	22.526	NL	05/03/2019
301	Lian Kam Nam @ Lean Kam Nan	Batang Padang	4° 11' 19.50" N	101° 11' 3.62" E	0.520	0.520	15.413	NL	05/03/2019
301	Lian Kam Nam @ Lean Kam Nan	Air Kuning	4° 10' 51.77" N	101° 7' 4.21" E	1.200	1.200	35.568	NL	05/03/2019
301	Lian Kam Nam @ Lean Kam Nan	Air Kuning	4° 10' 51.77" N	101° 7' 4.21" E	1.200	1.200	35.568	NL	05/03/2019
301	Lian Kam Nam @ Lean Kam Nan	Air Kuning	4° 10' 51.77" N	101° 7' 4.21" E	1.660	1.660	49.202	NL	05/03/2019
302	Lim Ah Hiak	Cangkat Jong	4° 3' 16.01" N	101° 12' 44.99" E	4.260	4.260	126.266	NL	15/03/2019
303	Lim Chee Beng	Air Hitam	4° 2' 11.38" N	101° 13' 18.77" E	7.380	7.380	213.408	NL	19/03/2019
303	Lim Chee Beng	Air Kuning	4° 10' 23.88" N	101° 8' 26.59" E	2.165	2.165	59.280	NL	19/03/2019
304	Lim Chee Kong	Air Hitam	4° 2' 12.67" N	101° 13' 2.54" E	1.000	1.000	29.640	NL	19/03/2019
304	Lim Chee Kong	Air Hitam	4° 2' 12.67" N	101° 13' 2.54" E	1.000	1.000	29.640	NL	19/03/2019



No.	Ladang / Pekebun Kecil	Lokasi	Rujukan GPS		Ringkasan Kawasan (Ha)		Anggaran Keluaran FFB Tahunan (MT)	Status <i>Liability</i> (L/NL)	Tarikh sertai (untuk Petani bebas)
			Latitude / Garis lintang	Longitude / Garis bujur	Jum. kaw. yg akan diperakui	Kawasan ditanam			
304	Lim Chee Kong	Tapah Road	4° 8' 38.91" N	101° 9' 56.93" E	4.000	4.000	118.560	NL	19/03/2019
305	Lim Myuk Yin	Pelawan	4° 4' 31.95" N	101° 10' 42.80" E	1.840	1.840	54.538	NL	25/03/2019
305	Lim Myuk Yin	Chui Chak	4° 2' 31.12" N	101° 11' 12.00" E	0.820	0.820	24.305	NL	25/03/2019
305	Lim Myuk Yin	Degong	4° 6' 7.69" N	101° 9' 20.00" E	1.600	1.600	47.424	NL	25/03/2019
306	Lim Soon Chai	Batu 15	4° 1' 3.14" N	101° 13' 37.94" E	2.250	2.250	66.690	NL	19/03/2019
306	Lim Soon Chai	Batu 15	4° 1' 3.14" N	101° 13' 37.94" E	2.310	2.310	68.468	NL	19/03/2019
306	Lim Soon Chai	Air Hitam	4° 2' 12.67" N	101° 13' 2.54" E	1.470	1.470	43.571	NL	19/03/2019
306	Lim Soon Chai	Air Hitam	4° 2' 12.67" N	101° 13' 2.54" E	3.010	3.010	89.216	NL	19/03/2019
307	Lim Soow Choo @ Lim Tsue Lian	Air Kuning	4° 10' 51.77" N	101° 7' 4.21" E	1.600	1.600	47.424	NL	19/03/2019
307	Lim Soow Choo @ Lim Tsue Lian	Air Kuning	4° 10' 51.77" N	101° 7' 4.21" E	1.200	1.200	35.568	NL	19/03/2019
307	Lim Soow Choo @ Lim Tsue Lian	Banir	4° 12' 6.60" N	101° 9' 43.00" E	1.200	1.200	35.568	NL	19/03/2019
308	Lingkar Eksklusif Sdn Bhd	Tanjung Tualang	4° 18' 30.14" N	101° 1' 55.23" E	19.510	19.510	578.276	NL	05/03/2019
309	Liu Seow Kim	Air Hitam	4° 1' 41.69" N	101° 12' 47.00" E	4.200	4.200	124.488	NL	25/03/2019
309	Liu Seow Kim	Cangkat Jong	4° 3' 22.23" N	101° 8' 33.37" E	2.020	2.020	59.873	NL	25/03/2019
309	Liu Seow Kim	Cangkat Jong	4° 5' 5.37" N	101° 18' 15.36" E	1.210	1.210	35.864	NL	25/03/2019
310	Low Kin Seng	Kenering	5° 12' 55.87" N	101° 4' 10.78" E	2.260	2.260	66.986	NL	27/03/2019
311	Mior Mustafa Kamal bin Mior Aziz	Tanjung Tualang	4° 20' 57.44" N	101° 2' 21.72" E	1.210	1.210	35.864	NL	27/03/2019
312	Mohammad bin Abd Aziz	Tanjung Tualang	4° 18' 36.77" N	101° 3' 17.08" E	1.260	1.260	37.346	NL	27/03/2019
313	Murni Awan Sdn Bhd	Bidor	4° 7' 38.60" N	101° 11' 24.46" E	20.230	20.230	599.617	NL	27/03/2019
314	Noor Aini binti Abdul Hamid	Tanjung Tualang	4° 18' 49.83" N	101° 2' 57.86" E	1.400	1.400	41.496	NL	27/03/2019
315	Noriny @ Noraini binti Abdul Latib	Cangkat Jong	4° 4' 9.02" N	101° 8' 2.81" E	0.920	0.920	27.269	NL	19/03/2019
316	Ong Kean Boon	Cangkat Jong	4° 9' 3.74" N	101° 14' 36.15" E	2.040	2.040	60.466	NL	18/03/2019
317	Phang Horng Her	Pelawan	4° 2' 35.55" N	101° 8' 37.30" E	1.600	1.600	47.424	NL	18/03/2019
318	Phang Horng Woei	Langkap	4° 6' 50.98" N	101° 7' 50.54" E	1.620	1.620	48.017	NL	27/03/2019
319	Phang Sew Hua	Lubok Bakong	4° 4' 56.94" N	101° 9' 38.39" E	1.600	1.600	47.424	NL	27/03/2019
320	Phang Sin Keng	Pelawan	4° 2' 35.55" N	101° 8' 37.30" E	1.420	1.420	42.089	NL	18/03/2019
321	Phang Sing Hing	Pelawan	4° 2' 35.55" N	101° 8' 37.30" E	1.630	1.630	48.313	NL	18/03/2019
322	Rohani binti Ibrahim	Labu Kubong	4° 7' 55.52" N	101° 5' 28.19" E	0.810	0.810	24.008	NL	26/03/2019
323	Sawit Chui Chak Enterprise	Chui Chak	4° 2' 24.86" N	101° 10' 38.38" E	0.830	0.830	24.601	NL	05/03/2019
323	Sawit Chui Chak Enterprise	Chui Chak	4° 4' 25.87" N	101° 11' 22.40" E	0.840	0.840	24.898	NL	05/03/2019
323	Sawit Chui Chak Enterprise	Pelawan	4° 4' 46.27" N	101° 11' 23.00" E	1.420	1.420	42.089	NL	05/03/2019
324	Sawit Langkap Sdn Bhd	Tanjung Tualang	4° 18' 44.49" N	101° 1' 58.20" E	2.390	2.390	70.840	NL	18/03/2019



No.	Ladang / Pekebun Kecil	Lokasi	Rujukan GPS		Ringkasan Kawasan (Ha)		Anggaran Keluaran FFB Tahunan (MT)	Status <i>Liability</i> (L/NL)	Tarikh sertai (untuk Petani bebas)
			Latitude / Garis lintang	Longitude / Garis bujur	Jum. kaw. yg akan diperakui	Kawasan ditanam			
324	Sawit Langkap Sdn Bhd	Tanjung Tualang	4° 4' 46.27" N	101° 9' 35.00" E	1.570	1.570	46.535	NL	18/03/2019
324	Sawit Langkap Sdn Bhd	Tanjung Tualang	4° 18' 52.96" N	101° 1' 35.00" E	2.340	2.340	69.358	NL	18/03/2019
324	Sawit Langkap Sdn Bhd	Tanjung Tualang	4° 19' 3.64" N	101° 1' 38.29" E	0.420	0.420	12.449	NL	18/03/2019
324	Sawit Langkap Sdn Bhd	Tanjung Tualang	4° 19' 3.64" N	101° 1' 38.29" E	1.350	1.350	40.014	NL	18/03/2019
324	Sawit Langkap Sdn Bhd	Tanjung Tualang	4° 19' 3.64" N	101° 1' 38.29" E	2.660	2.660	78.842	NL	18/03/2019
324	Sawit Langkap Sdn Bhd	Tanjung Tualang	4° 19' 3.64" N	101° 1' 38.29" E	1.670	1.670	49.499	NL	18/03/2019
324	Sawit Langkap Sdn Bhd	Tanjung Tualang	4° 19' 3.64" N	101° 1' 38.29" E	2.100	2.100	62.244	NL	18/03/2019
324	Sawit Langkap Sdn Bhd	Tanjung Tualang	4° 19' 3.64" N	101° 1' 38.29" E	2.360	2.360	69.950	NL	18/03/2019
325	Sunnyville Sdn Bhd (Chai Sen)	Cangkat Jong	4° 4' 38.64" N	101° 10' 56.28" E	3.050	3.050	90.402	NL	05/03/2019
325	Sunnyville Sdn Bhd (Chai Sen)	Cangkat Jong	4° 4' 40.70" N	101° 10' 57.83" E	3.050	3.050	90.402	NL	05/03/2019
325	Sunnyville Sdn Bhd (Chai Sen)	Cangkat Jong	4° 4' 40.70" N	101° 10' 57.83" E	3.050	3.050	90.402	NL	05/03/2019
325	Sunnyville Sdn Bhd (Chai Sen)	Cangkat Jong	4° 4' 40.70" N	101° 10' 57.83" E	3.050	3.050	90.402	NL	05/03/2019
326	Suria Anjung Sdn Bhd	Tanjung Tualang	4° 18' 25.31" N	101° 2' 8.09" E	20.250	20.250	600.210	NL	05/03/2019
327	Tan Hong Too	Pelawan	4° 4' 12.78" N	101° 10' 10.00" E	1.560	1.560	46.238	NL	25/03/2019
328	Tan See Lin	Air Hitam	4° 1' 10.46" N	101° 11' 14.23" E	2.350	2.350	69.654	NL	18/03/2019
328	Tan See Lin	Kuala Bikam	4° 0' 8.15" N	101° 14' 12.31" E	0.810	0.810	24.008	NL	18/03/2019
329	Tang Kook Shang	Kuala Selama	5° 25' 36.00" N	101° 8' 12.35" E	1.141	1.141	33.840	NL	26/03/2019
330	Tang Pat Mooi	Kuala Bikam	4° 0' 18.70" N	101° 14' 10.31" E	0.850	0.850	25.194	NL	05/03/2019
330	Tang Pat Mooi	Chui Chak	4° 3' 1.31" N	101° 10' 56.53" E	0.790	0.790	23.416	NL	05/03/2019
330	Tang Pat Mooi	Chui Chak	4° 0' 48.05" N	101° 10' 5.34" E	0.800	0.800	23.712	NL	05/03/2019
330	Tang Pat Mooi	Chui Chak	4° 2' 29.95" N	101° 11' 11.30" E	0.770	0.770	22.823	NL	05/03/2019
331	Tong Guat Ngoh @ Tong Guan Moh	Cangkat Jong	4° 9' 3.74" N	101° 14' 36.15" E	1.210	1.210	35.864	NL	18/03/2019
332	Too Chin For	Tanjung Tualang	4° 16' 57.19" N	101° 3' 31.10" E	7.610	7.610	225.560	NL	26/03/2019
333	Vanitha a/p Ramamoorthy	Cangkat Jong	4° 5' 42.22" N	101° 9' 58.51" E	1.210	1.210	35.864	NL	19/03/2019
334	Wong Yuet Yee	Kampar	4° 16' 52.43" N	101° 5' 41.04" E	1.370	1.370	40.607	NL	27/03/2019
335	Yerk Mee Eng	Pelawan	4° 4' 30.78" N	101° 10' 42.07" E	2.080	2.080	61.651	NL	19/03/2019
335	Yerk Mee Eng	Langkap	4° 5' 17.50" N	101° 9' 36.56" E	1.590	1.590	47.128	NL	19/03/2019
336	Yong Mok Yoi	Durian Pipt	5° 0' 16.78" N	101° 57' 26.42" E	4.000	4.000	118.560	NL	26/03/2019
337	Rani bin Amin	Kampung Chenderong Kelubi	4° 11' 57.26" N	101° 3' 36.58" E	2.430	1.012	29.996	NL	01/03/2021
337	Rani bin Amin	Kampung Chenderong Kelubi	4° 12' 48.8" N	101° 03' 46.7" E		1.416	29.120	NL	01/03/2021
338	Analiza binti Abdul Wahab	Kampung Chenderong Kelubi	4° 11' 49.45" N	101° 3' 50.83" E	2.023	1.619	47.987	NL	01/03/2021



No.	Ladang / Pekebun Kecil	Lokasi	Rujukan GPS		Ringkasan Kawasan (Ha)		Anggaran Keluaran FFB Tahunan (MT)	Status <i>Liability</i> (L/NL)	Tarikh sertai (untuk Petani bebas)
			Latitude / Garis lintang	Longitude / Garis bujur	Jum. kaw. yg akan diperakui	Kawasan ditanam			
339	Mariam @ Yam binti Abdullah	Kampung Chenderong Kelubi	4° 12' 27.79" N	101° 4' 45.34" E	2.428	2.428	71.966	NL	01/03/2021
339	Mariam @ Yam binti Abdullah	Kampung Chenderong Kelubi	4° 12' 48.8" N	101° 03' 46.7" E	3.642	3.642	108.230	NL	01/03/2021
339	Mariam @ Yam binti Abdullah	Kampung Chenderong Kelubi	4° 13' 04.4" N	101° 03' 46.4" E	2.023	2.023	60.250	NL	01/03/2021
340	Khamis a/l Long	Kampung Chenderong Kelubi	4° 11' 49.81" N	101° 3' 55.51" E	1.619	0.405	12.004	NL	09/03/2021
340	Khamis a/l Long	Kampung Chenderong Kelubi	4° 10' 59.05" N	101° 3' 41.08" E		0.809	23.979	NL	09/03/2021
341	Long Gimbol a/l Itam Sah	Kampung Chenderong Kelubi	4° 12' 4.21" N	101° 4' 23.63" E	3.642	1.619	47.987	NL	25/02/2021
341	Long Gimbol a/l Itam Sah	Kampung Chenderong Kelubi	4° 12' 11.23" N	101° 4' 39.90" E		0.607	17.991	NL	25/02/2021
342	Romanza a/l Ditu	Kampung Chenderong Kelubi	4° 12' 19.69" N	101° 4' 16.57" E	1.416	1.416	41.970	NL	25/02/2021
342	Romanza a/l Ditu	Kampung Chenderong Kelubi	4° 14' 13.67" N	101° 4' 24.89" E	1.214	1.214	35.983	NL	25/02/2021
342	Romanza a/l Ditu	Kampung Chenderong Kelubi	4° 12' 50.4" N	101° 04' 21.3" E	0.404	0.404	12.090	NL	25/02/2021
343	Anisah binti Anjang	Kampung Chenderong Kelubi	4° 12' 10.66" N	101° 4' 31.76" E	4.047	0.809	23.979	NL	10/03/2021
343	Anisah binti Anjang	Kampung Chenderong Kelubi	4° 12' 17.03" N	101° 4' 29.21" E		0.607	17.991	NL	10/03/2021
343	Anisah binti Anjang	Kampung Chenderong Kelubi	4° 12' 14.33" N	101° 4' 28.85" E		0.405	12.004	NL	10/03/2021
344	Noor Asmira a/p Rani	Kampung Chenderong Kelubi	4° 12' 37.87" N	101° 4' 31.33" E	2.833	2.833	83.970	NL	01/03/2021
345	Melati a/p Ngah	Kampung Chenderong Kelubi	4° 12' 23.41" N	101° 4' 15.78" E	3.642	0.809	23.979	NL	09/03/2021
345	Melati a/p Ngah	Kampung Chenderong Kelubi	4° 11' 58.07" N	101° 4' 16.10" E		0.809	23.979	NL	09/03/2021
345	Melati a/p Ngah	Kampung Chenderong Kelubi	4° 12' 1.21" N	101° 4' 51.77" E		0.607	17.991	NL	09/03/2021
345	Melati a/p Ngah	Kampung Chenderong Kelubi	4° 13' 20.69" N	101° 4' 38.95" E		0.607	17.991	NL	09/03/2021
346	Sapena a/p Pandak Gia	Kampung Chenderong Kelubi	4° 12' 25.85" N	101° 3' 53.17" E	0.607	0.607	17.991	NL	01/03/2021
346	Sapena a/p Pandak Gia	Kampung Chenderong Kelubi	4° 12' 18.65" N	101° 3' 56.77" E	0.607	0.607	17.991	NL	01/03/2021
346	Sapena a/p Pandak Gia	Kampung Chenderong Kelubi	4° 11' 26.91" N	101° 10' 3.72" E	0.809	0.809	23.979	NL	01/03/2021
347	Salia a/p Alang	Kampung Chenderong Kelubi	4° 12' 22.25" N	101° 4' 29.17" E	2.428	0.405	12.004	NL	09/03/2021
347	Salia a/p Alang	Kampung Chenderong Kelubi	4° 12' 17.03" N	101° 4' 29.21" E		0.607	17.990	NL	09/03/2021
347	Salia a/p Alang	Kampung Chenderong Kelubi	4° 12' 40.28" N	101° 4' 42.71" E		0.405	12.004	NL	09/03/2021
347	Salia a/p Alang	Kampung Chenderong Kelubi	4° 12' 42.2" N	101° 04' 31.0" E		0.405	12.004	NL	09/03/2021
348	Ahmad a/l Uda	Kampung Chenderong Kelubi	4° 12' 3.10" N	101° 4' 34.46" E	2.023	2.023	59.962	NL	22/12/2020
348	Ahmad a/l Uda	Kampung Chenderong Kelubi	4° 12' 55.58" N	101° 4' 45.23" E	0.809	0.809	23.979	NL	22/12/2020
348	Ahmad a/l Uda	Kampung Chenderong Kelubi	4° 12' 01.6" N	101° 03' 38.0" E	0.607	0.607	21.210	NL	22/12/2020



No.	Ladang / Pekebun Kecil	Lokasi	Rujukan GPS		Ringkasan Kawasan (Ha)		Anggaran Keluaran FFB Tahunan (MT)	Status <i>Liability</i> (L/NL)	Tarikh sertai (untuk Petani bebas)
			Latitude / Garis lintang	Longitude / Garis bujur	Jum. kaw. yg akan diperakui	Kawasan ditanam			
349	Uda Dahalan a/l Manjed	Kampung Chenderong Kelubi	4° 12' 49.61" N	101° 4' 16.93" E	5.666	3.035	89.957	NL	09/03/2021
349	Uda Dahalan a/l Manjed	Kampung Chenderong Kelubi	4° 13' 25.14" N	101° 4' 25.32" E		1.012	29.996	NL	09/03/2021
349	Uda Dahalan a/l Manjed	Kampung Chenderong Kelubi	4° 13' 6.42" N	101° 3' 56.30" E		0.607	17.991	NL	09/03/2021
349	Uda Dahalan a/l Manjed	Kampung Chenderong Kelubi	4° 13' 18.77" N	101° 4' 9.30" E		0.202	5.987	NL	09/03/2021
349	Uda Dahalan a/l Manjed	Kampung Chenderong Kelubi	4° 13' 13.76" N	101° 4' 50.12" E		0.405	12.004	NL	09/03/2021
350	Akak a/l Gasah	Kampung Chenderong Kelubi	4° 12' 55.32" N	101° 4' 36.69" E	1.214	1.214	35.983	NL	22/12/2020
351	Hazil a/k Suki	Kampung Chenderong Kelubi	4° 13' 2.57" N	101° 4' 41.05" E	0.809	0.809	23.979	NL	10/03/2021
352	Nada a/l Tok Nan	Kampung Chenderong Kelubi	4° 12' 54.18" N	101° 4' 16.10" E	1.619	1.619	47.987	NL	22/12/2020
352	Nada a/l Tok Nan	Kampung Chenderong Kelubi	4° 13' 5.23" N	101° 3' 8.32" E	1.214	1.214	35.983	NL	22/12/2020
352	Nada a/l Tok Nan	Kampung Chenderong Kelubi	4° 12' 48.78" N	101° 4' 33.49" E	0.809	0.809	23.979	NL	22/12/2020
353	Denny a/l Pandak	Kampung Chenderong Kelubi	4° 13' 4.40" N	101° 4' 46.63" E	0.809	0.607	17.991	NL	10/03/2021
354	Dzul kifli a/l Bah Sesak	Kampung Chenderong Kelubi	4° 12' 7.02" N	101° 5' 8.05" E	1.214	1.214	35.983	NL	10/03/2021
354	Dzul kifli a/l Bah Sesak	Kampung Chenderong Kelubi	4° 12' 21.6" N	101° 04' 08.2" E	0.607	0.607	19.450	NL	10/03/2021
355	Zainab binti Amran	Kampung Chenderong Kelubi	4° 12' 51.80" N	101° 4' 41.38" E	0.404	0.404	12.004	NL	10/03/2021
356	Heri a/l Anjang	Kampung Chenderong Kelubi	4° 13' 3.72" N	101° 4' 24.10" E	1.012	1.012	29.996	NL	22/12/2020
356	Heri a/l Anjang	Kampung Chenderong Kelubi	4° 13' 6.74" N	101° 4' 34" E	0.809	0.809	23.979	NL	22/12/2020
356	Heri a/l Anjang	Kampung Chenderong Kelubi	4° 13' 3.72" N	101° 4' 24.10" E	0.809	0.809	23.979	NL	22/12/2020
356	Heri a/l Anjang	Kampung Chenderong Kelubi	4° 13' 14.30" N	101° 4' 23.30" E	1.619	1.619	47.987	NL	22/12/2020
357	Jeffry a/l Gundong	Kampung Chenderong Kelubi	4° 13' 14.48" N	101° 4' 38.35" E	1.214	0.607	17.991	NL	22/12/2020
357	Jeffry a/l Gundong	Kampung Chenderong Kelubi	4° 13' 21.94" N	101° 4' 12.97" E		0.202	5.987	NL	22/12/2020
357	Jeffry a/l Gundong	Kampung Chenderong Kelubi	4° 12' 20.81" N	101° 4' 18.62" E		0.202	5.987	NL	22/12/2020
358	Umi Rita a/p Ngah	Kampung Chenderong Kelubi	4° 13' 17.04" N	101° 4' 51.13" E	2.023	1.214	35.983	NL	11/03/2021
358	Umi Rita a/p Ngah	Kampung Chenderong Kelubi	4° 13' 08.6" N	101° 03' 54.8" E		0.405	12.004	NL	11/03/2021
359	Yusman a/l Uda Johari	Kampung Chenderong Kelubi	4° 12' 16.97" N	101° 4' 10.32" E	1.214	1.214	35.983	NL	25/02/2021



No.	Ladang / Pekebun Kecil	Lokasi	Rujukan GPS		Ringkasan Kawasan (Ha)		Anggaran Keluaran FFB Tahunan (MT)	Status <i>Liability</i> (L/NL)	Tarikh sertai (untuk Petani bebas)
			Latitude / Garis lintang	Longitude / Garis bujur	Jum. kaw. yg akan diperakui	Kawasan ditanam			
359	Yusman a/l Uda Johari	Kampung Chenderong Kelubi	4° 12' 00.2" N	101° 04' 25.1" E	0.405	0.405	12.004	NL	25/02/2021
360	Sharizan a/l Simpol	Kampung Chenderong Kelubi	4° 12' 18.24" N	101° 4' 27.75" E	1.619	0.809	23.979	NL	11/03/2021
360	Sharizan a/l Simpol	Kampung Chenderong Kelubi	4° 13' 25.6" N	101° 04' 11.7" E		0.809	23.979	NL	11/03/2021
361	Suhadi a/l Bah Mat	Kampung Chenderong Kelubi	4° 13' 16.68" N	101° 4' 3.25" E	1.821	0.405	12.004	NL	22/12/2020
361	Suhadi a/l Bah Mat	Kampung Chenderong Kelubi	4° 13' 16.43" N	101° 4' 18.48" E		0.405	12.004	NL	22/12/2020
361	Suhadi a/l Bah Mat	Kampung Chenderong Kelubi	4° 13' 19.38" N	101° 4' 13.19" E		0.202	5.987	NL	22/12/2020
362	Ngah a/p Chita	Kampung Chenderong Kelubi	4° 11' 37.18" N	101° 4' 49.12" E	0.809	0.809	23.979	NL	22/12/2020
362	Ngah a/p Chita	Kampung Chenderong Kelubi	4° 13' 26.80" N	101° 4' 36.95" E	1.214	1.214	35.983	NL	22/12/2020
362	Ngah a/p Chita	Kampung Chenderong Kelubi	4° 14' 03.9" N	101° 04' 13.8" E	0.809	0.809	23.979	NL	22/12/2020
363	Anjang Medan bin Alang Toi	Bota Kanan	4° 32' 32.78" N	100° 57' 51.44" E	3.642	3.642	107.949	NL	26/02/2021
364	Bah Ponjol a/l Goris	Bota Kanan	4° 18' 16.13" N	100° 56' 1.14" E	0.808	0.607	17.991	NL	17/12/2020
365	Bedoi a/l Che Mat	Bota Kanan	4° 18' 48.78" N	100° 56' 7.48" E	0.404	0.404	11.975	NL	26/02/2021
366	Bobby binti Kulup	Bota Kanan	4° 19' 47.03" N	100° 55' 39.18" E	0.810	0.810	24.008	NL	10/01/2021
367	Chu Zaimi a/p Kulop	Bota Kanan	4° 19' 48.37" N	100° 55' 34.74" E	0.810	0.810	24.008	NL	25/02/2021
368	Itam a/l Panjang Asam	Bota Kanan	4° 18' 43.17" N	100° 55' 57.49" E	0.404	0.404	11.975	NL	17/12/2020
369	Jasmani bin Mat Jalak	Bota Kanan	4° 18' 44.10" N	100° 56' 9.42" E	1.619	1.619	47.987	NL	25/11/2020
369	Jasmani bin Mat Jalak	Bota Kanan	4° 18' 42.44" N	100° 56' 14.24" E	0.809	0.809	23.979	NL	25/11/2020
369	Jasmani bin Mat Jalak	Bota Kanan	4° 19' 08.8" N	100° 56' 11.6" E	1.214	1.214	35.983	NL	25/11/2020
369	Jasmani bin Mat Jalak	Bota Kanan	4° 18' 43.9" N	101° 56' 05.9" E	0.809	0.809	23.979	NL	25/11/2020
370	Long bin Panjang Jati	Bota Kanan	4° 18' 51.44" N	100° 55' 44.33" E	0.404	0.404	11.975	NL	17/12/2020
371	Nazra bin Panjang Nani	Bota Kanan	4° 18' 42.51" N	100° 56' 7.91" E	0.405	0.405	12.004	NL	25/01/2021
371	Nazra bin Panjang Nani	Bota Kanan	4° 18' 39.96" N	100° 56' 0.67" E	0.405	0.405	12.004	NL	25/01/2021
372	Teh Sabedah binti Hitam	Bota Kanan	4° 18' 41.88" N	100° 56' 5.23" E	0.404	0.404	11.975	NL	26/02/2021
372	Teh Sabedah binti Hitam	Bota Kanan	4° 18' 41.88" N	100° 56' 5.23" E	0.810	0.810	24.008	NL	26/02/2021
373	Uda bin Uda Kuli	Bota Kanan	4° 18' 34.85" N	100° 55' 59.81" E	1.210	0.808	23.949	NL	17/12/2020
374	Uda Shafari a/l Alang Lahamat	Bota Kanan	4° 18' 51.69" N	100° 56' 10.79" E	0.405	0.405	12.004	NL	25/11/2020
374	Uda Shafari a/l Alang Lahamat	Bota Kanan	4° 19' 47.57" N	100° 56' 1.03" E	0.400	0.400	11.856	NL	25/11/2020
375	Yasri a/l Acha	Bota Kanan	4° 18' 41.77" N	100° 56' 4.51" E	0.404	0.404	11.975	NL	09/01/2021
375	Yasri a/l Acha	Bota Kanan	4° 18' 41.77" N	100° 56' 4.51" E	2.020	2.020	59.873	NL	09/01/2021



No.	Ladang / Pekebun Kecil	Lokasi	Rujukan GPS		Ringkasan Kawasan (Ha)		Anggaran Keluaran FFB Tahunan (MT)	Status <i>Liability</i> (L/NL)	Tarikh sertai (untuk Petani bebas)
			Latitude / Garis lintang	Longitude / Garis bujur	Jum. kaw. yg akan diperakui	Kawasan ditanam			
376	Hermida binti Dongkin	Kampung Chenderong Kelubi	4° 12' 39.067" N	101° 4' 8.695" E	2.430	1.214	12.340	NL	07/04/2020
376	Hermida binti Dongkin	Kampung Chenderong Kelubi	4° 12' 17.212" N	101° 3' 40.953" E		1.214	12.340	NL	07/04/2020
377	Shahrilwanza a/l Shahaddin	Kampung Chenderong Kelubi	4° 13' 15.34" N	101° 4' 9.65" E	2.430	1.214	12.450	NL	07/04/2020
377	Shahrilwanza a/l Shahaddin	Kampung Chenderong Kelubi	4° 12' 35.89" N	101° 4' 14.16" E		1.214	11.560	NL	07/04/2020
378	Uda a/p Pandak Gia	Kampung Chenderong Kelubi	4° 12' 7.812" N	101° 4' 24.41" E	0.809	0.607	17.670	NL	16/07/2020
379	Sunarti binti Alang	Kampung Chenderong Kelubi	4° 11' 56.72" N	101° 4' 12.21" E	2.430	0.809	23.450	NL	16/07/2020
379	Sunarti binti Alang	Kampung Chenderong Kelubi	4° 12' 2.34" N	101° 4' 19.70" E		0.809	22.410	NL	16/07/2020
379	Sunarti binti Alang	Kampung Chenderong Kelubi	4° 12' 18.08" N	101° 4' 35.11" E		0.202	5.440	NL	16/07/2020
380	Rosita a/p Anjang	Kampung Chenderong Kelubi	4° 12' 51.44" N	101° 3' 35.85" E	0.809	0.607	17.450	NL	16/07/2020
381	Idan bin Long	Kampung Chenderong Kelubi	4° 12' 21.75" N	101° 3' 11.35" E	0.809	0.809	23.780	NL	16/07/2020
382	Robiah binti Togeh	Kampung Chenderong Kelubi	4° 12' 15.58" N	101° 4' 18.29" E	2.226	2.226	65.440	NL	21/07/2020
383	Siti Fouziah binti Pandak	Kampung Chenderong Kelubi	4° 12' 9.054" N	101° 3' 46.58" E	4.050	1.619	47.650	NL	21/07/2020
384	Emy binti Ajus	Kampung Chenderong Kelubi	4° 12' 56.7" N	101° 4' 7.53" E	0.809	0.809	24.120	NL	20/07/2020
385	Mar Suri a/l Ngah	Kampung Chenderong Kelubi	4° 12' 50.80" N	101° 3' 49.64" E	1.214	1.214	23.780	NL	20/07/2020
386	Fetry Azimaalliann a/p Diman	Kampung Chenderong Kelubi	4° 11' 35.81" N	101° 4' 57.32" E	5.656	1.214	35.220	NL	21/07/2020
386	Fetry Azimaalliann a/p Diman	Kampung Chenderong Kelubi	4° 12' 14.65" N	101° 3' 39.05" E		1.214	35.220	NL	21/07/2020
386	Fetry Azimaalliann a/p Diman	Kampung Chenderong Kelubi	4° 12' 39.99" N	101° 4' 16.58" E		2.023	59.340	NL	21/07/2020
386	Fetry Azimaalliann a/p Diman	Kampung Chenderong Kelubi	4° 2' 14.1" N	101° 12' 15.90" E		1.214	35.130	NL	21/07/2020
387	Adenan a/l Bah Lok	Bota Kanan	4° 19' 25.78" N	100° 55' 54.76" E	0.203	0.203	11.670	NL	21/10/2020
388	Alang Jhon bin Alang Lahamat	Bota Kanan	4° 18' 42.08" N	100° 55' 58.47" E	1.410	1.410	41.900	NL	22/10/2020
389	Alang Nan bin Ngah Guding	Bota Kanan	4° 33' 16.50" N	100° 56' 54.28" E	1.619	1.619	47.560	NL	21/10/2020
390	Alang Rani binti Along Dahaman	Bota Kanan	4° 33' 17.24" N	100° 57' 4.13" E	0.808	0.808	23.890	NL	21/10/2020
391	Anjang a/l Ngah Apok	Bota Kanan	4° 18' 37.62" N	100° 55' 51.63" E	0.808	0.808	23.110	NL	21/10/2020
392	Anjang s/o Alang Bakap	Bota Kanan	4° 18' 15.98" N	100° 56' 0.49" E	1.012	1.012	29.780	NL	22/10/2020
392	Anjang s/o Alang Bakap	Bota Kanan	4° 18' 22.64" N	100° 55' 54.44" E	0.404	0.404	11.670	NL	22/10/2020
393	Bah Malam a/l Alang	Bota Kanan	4° 18' 55.51" N	100° 55' 42.77" E	1.616	1.616	47.450	NL	22/10/2020
394	Baha bin Long Yushi	Bota Kanan	4° 18' 31.68" N	100° 55' 54.40" E	0.404	0.404	11.450	NL	22/10/2020
395	Nirazman bin Busu Awi	Bota Kanan	4° 18' 17.13" N	100° 56' 3.48" E	1.010	1.010	28.110	NL	22/10/2020





No.	Ladang / Pekebun Kecil	Lokasi	Rujukan GPS		Ringkasan Kawasan (Ha)		Anggaran Keluaran FFB Tahunan (MT)	Status <i>Liability</i> (L/NL)	Tarikh sertai (untuk Petani bebas)
			Latitude / Garis lintang	Longitude / Garis bujur	Jum. kaw. yg akan diperakui	Kawasan ditanam			
395	Nirazman bin Busu Awi	Bota Kanan	4° 18' 24.90" N	100° 55' 50.25" E	0.405	0.405	11.370	NL	22/10/2020
395	Nirazman bin Busu Awi	Bota Kanan	4° 18' 20.58" N	100° 55' 53.22" E	0.607	0.607	17.560	NL	22/10/2020
396	Chuan a/l Alang Ridang	Bota Kanan	4° 32' 28.01" N	100° 57' 21.09" E	3.642	3.642	107.210	NL	21/10/2020
397	Dadir bin Baharum	Bota Kanan	4° 32' 44.76" N	100° 56' 37.83" E	0.809	0.809	23.650	NL	21/10/2020
398	Duniel Hamson a/l Alang Mat Yit	Bota Kanan	4° 18' 43.78" N	100° 55' 58.01" E	0.808	0.404	11.220	NL	28/10/2020
398	Duniel Hamson a/l Alang Mat Yit	Bota Kanan	4° 18' 47.88" N	100° 55' 58.26" E		0.202	5.780	NL	28/10/2020
399	Enda binti Uda Lichoi	Bota Kanan	4° 19' 22.64" N	100° 55' 47.37" E	0.203	0.203	6.120	NL	21/10/2020
400	Heri a/l Pandak	Bota Kanan	4° 18' 52.56" N	100° 56' 5.67" E	0.404	0.404	10.880	NL	02/11/2020
401	Ishak a/l Alang	Bota Kanan	4° 18' 54.25" N	100° 56' 42.45" E	0.808	0.808	22.340	NL	21/10/2020
402	Itam Basri bin Uda Arus	Bota Kanan	4° 18' 36.72" N	100° 56' 20.46" E	0.808	0.808	23.000	NL	21/10/2020
403	Itam Wok binti Alng Mat Yit	Bota Kanan	4° 18' 53.61" N	100° 55' 50.93" E	0.404	0.404	11.230	NL	21/10/2020
404	Itam Yuna bin Kulop Jasin	Bota Kanan	4° 32' 54.17" N	100° 56' 45.39" E	1.616	1.616	47.660	NL	21/10/2020
405	Jantan a/l Jelantik	Bota Kanan	4° 18' 51.87" N	100° 56' 8.91" E	1.616	1.616	47.120	NL	22/10/2020
406	Long binti Alang	Bota Kanan	4° 19' 32.08" N	100° 56' 1.46" E	0.405	0.405	10.120	NL	21/10/2020
407	Mardalai a/l Ngah Man	Bota Kanan	4° 33' 9.75" N	100° 57' 18.55" E	1.619	1.619	44.120	NL	21/10/2020
408	Mazlan bin Ahmad Mustafa	Bota Kanan	4° 19' 26.36" N	100° 55' 45.85" E	0.203	0.203	6.120	NL	21/10/2020
409	Musanday a/l Ngah Aman	Bota Kanan	4° 32' 35.30" N	100° 57' 7.74" E	0.404	0.404	10.110	NL	21/10/2020
410	Nashirma bin Ngah Ajip	Bota Kanan	4° 18' 33.15" N	100° 55' 37.74" E	0.404	0.404	10.210	NL	25/11/2020
411	Nasseri bin Lang Dek	Bota Kanan	4° 19' 26.37" N	100° 55' 50.52" E	0.405	0.405	10.120	NL	21/10/2020
412	Ngah a/l Itam Sangkut	Bota Kanan	4° 19' 32.29" N	100° 55' 45.00" E	0.405	0.405	11.230	NL	21/10/2020
413	Ngah bin Anjang	Bota Kanan	4° 18' 40.75" N	100° 56' 4.54" E	0.203	0.203	5.230	NL	21/10/2020
414	Ngah Hashim bin Anjang	Bota Kanan	4° 33' 16.48" N	100° 56' 54.56" E	2.020	0.404	11.200	NL	21/10/2020
414	Ngah Hashim bin Anjang	Bota Kanan	4° 32' 16.48" N	100° 57' 31.71" E		0.808	23.790	NL	21/10/2020
414	Ngah Hashim bin Anjang	Bota Kanan	4° 33' 3.74" N	100° 57' 21.99" E		0.808	24.000	NL	21/10/2020
415	Ngah Jambri a/l Ngah Lambut	Bota Kanan	4° 32' 46.24" N	100° 56' 41.26" E	2.020	2.020	59.340	NL	21/10/2020
416	Ngah Sain bin Pandak	Bota Kanan	4° 18' 51.37" N	100° 55' 39.90" E	0.808	0.808	11.230	NL	21/10/2020
417	Nik bin Pandak Abd Rakop	Bota Kanan	4° 33' 10.04" N	100° 56' 53.04" E	3.000	3.000	89.450	NL	21/10/2020
417	Nik bin Pandak Abd Rakop	Bota Kanan	4° 33' 16.34" N	100° 57' 6.26" E	0.600	0.600	17.880	NL	21/10/2020
418	Nuadis a/l Ngah Man	Bota Kanan	4° 32' 35.48" N	100° 56' 31.09" E	1.619	1.200	23.990	NL	21/10/2020



No.	Ladang / Pekebun Kecil	Lokasi	Rujukan GPS		Ringkasan Kawasan (Ha)		Anggaran Keluaran FFB Tahunan (MT)	Status <i>Liability</i> (L/NL)	Tarikh sertai (untuk Petani bebas)
			Latitude / Garis lintang	Longitude / Garis bujur	Jum. kaw. yg akan diperakui	Kawasan ditanam			
418	Nuadis a/l Ngah Man	Bota Kanan	4° 32' 43.40" N	100° 56' 42.86" E		0.400	11.890	NL	21/10/2020
419	Pandak Kian a/l Kulop Mat	Bota Kanan	4° 18' 40.49" N	100° 56' 2.67" E	0.808	0.808	22.670	NL	21/10/2020
420	Pandak Kulop bin Alang Mat Yin	Bota Kanan	4° 18' 46.47" N	100° 55' 57.21" E	2.424	0.202	5.660	NL	21/10/2020
420	Pandak Kulop bin Alang Mat Yin	Bota Kanan	4° 18' 55.8" N	100° 56' 8.08" E		1.010	17.450	NL	21/10/2020
420	Pandak Kulop bin Alang Mat Yin	Bota Kanan	4° 18' 52.2" N	100° 56' 8.98" E		1.200	24.230	NL	21/10/2020
421	Raman a/l Long Yushi	Bota Kanan	4° 18' 42.52" N	100° 56' 56.01" E	0.404	0.404	11.560	NL	21/10/2020
422	Ronizan a/p Long Chinrong	Bota Kanan	4° 18' 43.04" N	100° 56' 5.27" E	1.214	1.214	12.340	NL	21/10/2020
423	Rozainawamy a/p Yussof	Bota Kanan	4° 18' 53.61" N	100° 55' 53.93" E	0.810	0.810	23.560	NL	22/10/2020
424	Seliman a/l Apoa	Bota Kanan	4° 18' 42.01" N	100° 56' 2.508" E	0.808	0.808	24.110	NL	22/10/2020
425	Shukri bin Itam Gabor	Bota Kanan	4° 18' 41.08" N	100° 56' 4.41" E	0.405	0.405	12.190	NL	21/10/2020
426	Simmi a/l Long	Bota Kanan	4° 18' 48.66" N	100° 56' 6.46" E	1.212	0.607	17.450	NL	21/10/2020
427	Taha bin Alit	Bota Kanan	4° 19' 4.66" N	100° 56' 7.20" E	0.607	0.607	16.340	NL	19/10/2020
428	Yusnita a/p Long Chinong	Bota Kanan	4° 18' 46.30" N	100° 56' 18.11" E	0.404	0.404	11.990	NL	21/10/2020
429	Yussof a/l Uda	Bota Kanan	4° 18' 36.68" N	100° 56' 18.66" E	1.010	0.409	11.230	NL	21/10/2020
429	Yussof a/l Uda	Bota Kanan	4° 18' 36.68" N	100° 56' 18.66" E	4.452	4.452	132.000	NL	21/10/2020
430	Abdul Hamid bin Kornain	Sungai Manik	4° 5' 49.07" N	101° 5' 7.20" E	0.659	0.659	17.450	NL	13/06/2021
430	Abdul Hamid bin Kornain	Labu Kubong	4°05'49.8"N	101°04'56.2" E	2.315	2.315	68.640	NL	13/06/2021
431	Abdullah bin Kurnain	Labu Kubong	4° 7' 0.17" N	101° 5' 56.57" E	0.809	0.809	23.120	NL	13/06/2021
431	Abdullah bin Kurnain	Labu Kubong	4° 7' 1.21" N	101° 5' 55.79" E	0.807	0.807	23.120	NL	13/06/2021
431	Abdullah bin Kurnain	Labu Kubong	4°06'03.8"N	101°05'02.5" E	2.385	2.385	70.680	NL	13/06/2021
432	Ahmad Zaidi bin Tajud-Din	Rancangan Tanah Air Kuning	4° 10' 31.88" N	101° 4' 48.62" E	1.246	1.246	23.890	NL	14/06/2021
432	Ahmad Zaidi bin Tajud-Din	Rancangan Tanah Air Kuning	4°10'20.8" N	101°04'14.8" E	1.198	1.198	34.670	NL	14/06/2021
433	Aini Atirah binti Saleh	Air Kuning	4° 11' 31.02" N	101° 5' 32.26" E	1.285	1.285	24.310	NL	14/06/2021
433	Aini Atirah binti Saleh	Air Kuning	4° 9' 53.06" N	101° 2' 48.27" E	0.858	0.858	12.340	NL	14/06/2021
434	Aishah binti Arshad	Beruas	4° 29' 28.48" N	101° 46' 37.75" E	0.772	0.772	22.450	NL	14/06/2021
435	Aini Atirah binti Saleh	Beruas	4° 30' 20.62" N	101° 48' 31.24" E	4.335	2.890	83.120	NL	14/06/2021
435	Aini Atirah binti Saleh	Beruas	4° 29' 28.63" N	100° 46' 41.72" E	1.731	1.731	47.230	NL	14/06/2021
436	Asmah binti Man	Sungai Batu	5° 18' 46.17" N	100° 42' 43.09" E	1.540	1.540	41.230	NL	14/06/2021
437	Chek Ou Hoo	Sitiawan	4° 22' 20.98" N	100° 43' 47.79" E	0.811	0.811	12.010	NL	14/06/2021



No.	Ladang / Pekebun Kecil	Lokasi	Rujukan GPS		Ringkasan Kawasan (Ha)		Anggaran Keluaran FFB Tahunan (MT)	Status <i>Liability</i> (L/NL)	Tarikh sertai (untuk Petani bebas)
			Latitude / Garis lintang	Longitude / Garis bujur	Jum. kaw. yg akan diperakui	Kawasan ditanam			
437	Chek Ou Hoo	Ayer Tawar	4° 19' 28.48" N	100° 46' 14.50" E	0.969	0.240	5.340	NL	14/06/2021
438	Ching Meaw Hock	Sitiawan	4° 21' 19.90" N	100° 44' 24.92" E	2.448	2.448	71.570	NL	14/06/2021
439	Chong Soo Sea	Sitiawan	4° 21' 43.05" N	100° 44' 24.92" E	2.264	2.264	71.540	NL	14/06/2021
439	Chong Soo Sea	Sitiawan	4°16'24.0" N	100°45'40.2" E	1.222	1.222	35.780	NL	14/06/2021
440	Mohd Kassim bin Kanli	Alor Bakong	4° 5' 25.832" N	101° 9' 0.66" E	1.427	1.427	41.790	NL	13/06/2021
441	Devarajoo a/l Velloo	Sitiawan	4° 18' 7.434" N	100° 42' 45.36" E	1.400	1.400	41.450	NL	13/06/2021
441	Devarajoo a/l Velloo	Sitiawan	4° 18' 7.97" N	100° 42' 47.16" E	1.350	1.350	40.030	NL	13/06/2021
441	Devarajoo a/l Velloo	Sitiawan	4° 18' 8.59" N	100° 42' 48.80" E	1.350	1.350	40.030	NL	13/06/2021
441	Devarajoo a/l Velloo	Sitiawan	4° 18' 9.17" N	100° 42' 50.46" E	1.340	1.340	39.730	NL	13/06/2021
442	Ding King Khong	Sitiawan	4° 18' 32.19" N	100° 44' 37.99" E	2.020	1.350	40.040	NL	14/06/2021
443	Diong Chi Chong	Sitiawan	4° 18' 24.49" N	100° 44' 4.20" E	1.829	1.829	54.230	NL	14/06/2021
444	Diong Chi Hing	Sitiawan	4° 18' 28.98" N	100° 44' 8.15" E	1.368	1.368	40.230	NL	14/06/2021
445	Diong Chi Kien	Raja Hitam	4° 22' 35.81" N	100° 43' 8.14" E	2.451	1.230	36.370	NL	14/06/2021
446	Diong Ing Choo	Ayer Tawar	4° 18' 32.01" N	100° 44' 15.56" E	1.518	0.760	22.430	NL	14/06/2021
447	Diong King Eng	Sitiawan	4° 18' 40.68" N	100° 43' 31.87" E	1.733	1.733	51.380	NL	14/06/2021
448	Diong Lea King	Sitiawan	4° 13' 14.05" N	100° 45' 8.14" E	1.136	0.560	16.610	NL	14/06/2021
449	Diong Poo Choo	Sitiawan	4° 18' 28.85" N	100° 43' 58.11" E	1.403	1.403	41.610	NL	14/06/2021
450	Diong Tai Piew	Sitiawan	4° 17' 20.29" N	100° 46' 58.60" E	1.200	1.200	35.580	NL	14/06/2021
450	Diong Tai Piew	Sitiawan	4° 20' 28.93" N	100° 44' 49.33" E	2.090	2.090	61.970	NL	14/06/2021
451	Diong Tiang Ee	Sitiawan	4° 18' 59.70" N	100° 45' 38.04" E	1.244	1.244	36.880	NL	14/06/2021
452	Doyah binti Sudin	Labu Kubong	4° 7' 36.23 " N	101° 4' 8.11" E	2.296	2.296	68.120	NL	14/06/2021
453	Ee Soi Thong	Sitiawan	4° 19' 25.29" N	100° 46' 6.55" E	1.218	1.218	36.110	NL	14/06/2021
454	Gan Kiong Chai & Ong Get Eng & Gun Kiong Huat	Cangkat Jong	4° 2' 14.10" N	101° 12' 15.90" E	2.408	2.408	71.400	NL	13/06/2021
454	Gan Kiong Chai & Ong Get Eng & Gun Kiong Huat	Cangkat Jong	4° 2' 9.748" N	101° 12' 11.98" E	2.479	2.479	73.610	NL	13/06/2021
455	Goh Soo Chuar	Sitiawan	4° 17' 12.57" N	100° 46' 51.53" E	1.508	1.508	44.710	NL	14/06/2021
456	Houng Lee Ming	Sitiawan	4° 17' 8.73" N	100° 46' 42.37" E	2.023	2.023	59.330	NL	14/06/2021
457	Husna Farhana binti Saleh	Air Kuning	4° 11' 28.99" N	101° 5' 28.16" E	1.277	1.277	37.890	NL	14/06/2021
457	Husna Farhana binti Saleh	Air Kuning	4° 10' 6.34" N	101° 3' 10.20" E	0.864	0.864	25.710	NL	14/06/2021
457	Husna Farhana binti Saleh	Air Kuning	4° 10' 52.27" N	101° 2' 48.42" E	0.809	0.809	23.980	NL	14/06/2021
458	Ismail bin Ahmad	Sg Batu	5° 19' 51.00" N	100° 42' 43.41" E	1.601	1.601	47.470	NL	14/06/2021
458	Ismail bin Ahmad	Sg Batu	5° 19' 44.18" N	100° 42' 42.85" E	1.573	1.573	46.640	NL	14/06/2021
459	Jin Yin Credit Sdn Bhd	Chikus	4° 6' 50.48" N	101° 8' 19.42" E	1.398	1.398	41.450	NL	14/06/2021



No.	Ladang / Pekebun Kecil	Lokasi	Rujukan GPS		Ringkasan Kawasan (Ha)		Anggaran Keluaran FFB Tahunan (MT)	Status <i>Liability</i> (L/NL)	Tarikh sertai (untuk Petani bebas)
			Latitude / Garis lintang	Longitude / Garis bujur	Jum. kaw. yg akan diperakui	Kawasan ditanam			
460	Johari bin Mat Ariff	Labu Kubong	4° 8' 58.89" N	101° 7' 24.28" E	0.809	0.809	23.980	NL	13/06/2021
460	Johari bin Mat Ariff	Sungai Manik	4°06'26.9" N	101°06'25.4" E	0.755	0.755	22.320	NL	13/06/2021
460	Johari bin Mat Ariff	Sungai Manik	4°06'14.1" N	101°06'17.4" E	2.080	2.080	61.560	NL	13/06/2021
460	Johari bin Mat Ariff	Sungai Manik	4°06'24.8" N	101°06'28.8" E	0.435	0.435	12.840	NL	13/06/2021
461	Khairul Hafiz bin Ramli	Air Kuning	4° 10' 53.91" N	101° 2' 48.12" E	0.842	0.842	24.960	NL	13/06/2021
461	Khairul Hafiz bin Ramli	Air Kuning	4° 10' 3.954" N	101° 3' 2.545" E	0.915	0.915	27.130	NL	14/06/2021
462	Khok Chee Boon	Sg Air Hitam	5° 15' 29.30" N	100° 3' 32.15" E	1.571	1.571	46.580	NL	14/06/2021
463	Koh Ah Siew	Sitiawan	4° 19' 5.52" N	100° 45' 23.52" E	2.125	2.125	63.010	NL	14/06/2021
464	Kon Chu Chai	Sitiawan	4° 17' 10.55" N	100° 46' 32.82" E	1.958	1.958	58.050	NL	14/06/2021
465	Kong Ling King	Sitiawan	4° 13' 56.23" N	100° 45' 57.73" E	1.624	0.812	24.070	NL	14/06/2021
465	Kong Ling King	Sitiawan	4° 19' 46.07" N	100° 43' 45.89" E	0.911	0.911	27.010	NL	14/06/2021
465	Kong Ling King	Sitiawan	4°18'56.9" N	100°45'33.3" E	1.333	1.333	36.320	NL	14/06/2021
466	Lakshimi a/p Kumarasamy	Sitiawan	4° 16' 48.36" N	100° 44' 5.21" E	1.214	1.214	36.000	NL	14/06/2021
467	Lau Koh Chai	Ayer Tawar	4° 18' 19.34" N	100° 46' 37.19" E	1.093	1.093	32.400	NL	14/06/2021
468	Lean Hoong Hua	Sitiawan	4° 17' 48.74" N	100° 44' 52.99" E	1.055	1.055	31.300	NL	14/06/2021
468	Lean Hoong Hua	Sitiawan	4° 17' 58.69" N	100° 44' 50.97" E	1.973	1.973	58.500	NL	14/06/2021
469	Lee Mook Lien	Sitiawan	4° 17' 54.92" N	100° 42' 28.54" E	2.542	1.271	37.700	NL	14/06/2021
470	Lee Pin Poh & Lee Ping Tuang	Sitiawan	4° 20' 48.24" N	100° 45' 36.41" E	2.850	2.850	84.500	NL	14/06/2021
471	Lee Ping Chin	Sitiawan	4° 17' 50.70" N	100° 46' 7.30" E	1.252	1.252	37.100	NL	14/06/2021
472	Lee Wah	Sitiawan	4° 21' 47.96" N	100° 44' 5.83" E	0.870	0.870	25.800	NL	14/06/2021
472	Lee Wah	Sitiawan	4° 21' 54.70" N	100° 44' 11.83" E	0.813	0.813	24.100	NL	14/06/2021
473	Lee Yong Ooi	Sitiawan	4° 18' 6.3" N	100° 42' 37.68" E	0.450	0.450	13.300	NL	14/06/2021
474	Lim Soon Wah	Kg Goh Hong	4° 1' 52.89" N	101° 7' 53.81" E	0.817	0.817	24.200	NL	13/06/2021
474	Lim Soon Wah	Durian Sebatang	4° 1' 18.40" N	101° 7' 2.50" E	4.000	4.000	118.600	NL	13/06/2021
475	Ling Ai Woo	Sitiawan	4° 18' 9.73" N	100° 44' 2.95" E	2.026	2.026	60.100	NL	14/06/2021
476	Ling Ming Ngok	Sitiawan	4° 16' 6.34" N	100° 46' 18.10" E	1.217	1.217	36.100	NL	14/06/2021
476	Ling Ming Ngok	Sitiawan	4°13'34.2" N	100°46'25.9" E	1.214	1.214	36.340	NL	14/06/2021
477	Ling Soon Nee	Sitiawan	4° 19' 14.02" N	100° 44' 36.94" E	3.238	3.238	96.000	NL	14/06/2021
478	Liong Yoi Kuai @ Liong Kong Kwai	Sitiawan	4° 17' 53.63" N	100° 44' 22.38" E	2.020	2.020	59.900	NL	14/06/2021
479	Loganadan a/l Sukirivan	Sungai Terap	5° 15' 57.38" N	100° 38' 35.65" E	3.401	3.401	100.800	NL	14/06/2021
480	Loi Nguk Hong	Sitiawan	4° 21' 0.41" N	100° 47' 23.27" E	1.320	1.320	39.100	NL	14/06/2021
481	Looi Hean Jeng	Sitiawan	4° 21' 23.70" N	100° 44' 46.26" E	2.448	2.448	72.600	NL	14/06/2021
481	Looi Hean Jeng	Sitiawan	4° 21' 22.17" N	100° 45' 49.34" E	2.185	2.185	64.800	NL	14/06/2021
481	Looi Hean Jeng	Sitiawan	4° 21' 21.51" N	100° 45' 56.49" E	2.241	2.241	66.500	NL	14/06/2021



No.	Ladang / Pekebun Kecil	Lokasi	Rujukan GPS		Ringkasan Kawasan (Ha)		Anggaran Keluaran FFB Tahunan (MT)	Status <i>Liability</i> (L/NL)	Tarikh sertai (untuk Petani bebas)
			Latitude / Garis lintang	Longitude / Garis bujur	Jum. kaw. yg akan diperakui	Kawasan ditanam			
482	Mah Sioh Eing @ Mah Ai Eng	Ayer Tawar	4° 18' 20.41" N	100° 46' 35.64" E	1.095	1.095	32.500	NL	14/06/2021
483	Mahdzir bin Osman	Labu Kubong	4° 6' 35.65" N	101° 3' 35.86" E	2.353	2.353	69.800	NL	14/06/2021
484	Mohamad bin Kasim	Labu Kubong	4° 6' 48.84" N	101° 2' 38.42" E	2.427	0.670	19.900	NL	13/06/2021
485	Mohamad Saad bin Darus	Labu Kubong	4° 7' 30.313" N	101° 3' 46.23" E	2.351	0.588	17.400	NL	14/06/2021
486	Mohamed Saad bin Mohamad Talha	Air Kuning	4° 9' 37.127" N	101° 3' 2.03" E	0.787	0.787	23.300	NL	14/06/2021
486	Mohamed Saad bin Mohamad Talha	Air Kuning	4° 9' 37.897" N	101° 3' 1.84" E	0.758	0.758	20.190	NL	14/06/2021
487	Mohd Arifin bin Abu Yamin	Labu Kubong	4° 5' 48.22" N	101° 4' 57.16" E	1.161	1.161	36.000	NL	13/06/2021
487	Mohd Arifin bin Abu Yamin	Labu Kubong	4° 9' 36.85" N	101° 6' 23.75" E	0.809	0.809	22.500	NL	13/06/2021
488	Mohd Shaime bin Husin	Sungai Manik	4° 5' 23.98" N	101° 4' 19.31" E	0.522	0.260	7.700	NL	14/06/2021
489	Mohd Sufian bin Hassan	Labu Kubong	4° 8' 11.79" N	101° 7' 29.03" E	0.812	0.812	24.200	NL	13/06/2021
490	Mohd Tajudin bin Omar	Labu Kubong	4° 7' 9.40" N	101° 4' 49.38" E	2.277	0.391	9.450	NL	13/06/2021
491	Mohd Zaid bin Abas	Labu Kubong	4° 7' 15.47" N	101° 3' 56.42" E	1.630	1.630	48.240	NL	13/06/2021
492	Mukhtar bin Haji Badar	Labu Kubong	4° 5' 27.71" N	101° 4' 11.00" E	2.888	1.440	42.700	NL	14/06/2021
493	Ng Choon Hoay	Cangkat Jong	3° 59' 15.26" N	101° 10' 57.66" E	1.341	1.341	39.800	NL	13/06/2021
494	Ngo Pee Sang @ Goh Per Thong	Sitiawan	4° 19' 13.05" N	100° 45' 4.79" E	2.092	2.092	62.000	NL	14/06/2021
495	Ngo Tick Kim	Sitiawan	4° 18' 6.83" N	100° 44' 7.32" E	1.600	1.600	47.400	NL	14/06/2021
495	Ngo Tick Kim	Sitiawan	4° 17' 8.57" N	100° 41' 18.43" E	2.090	2.090	62.000	NL	14/06/2021
496	Ngoi Kuang Soon	Sitiawan	4° 18' 52.08" N	100° 43' 32.77" E	1.235	1.010	29.900	NL	14/06/2021
497	Ngoi Ngee Chong	Sitiawan	4° 18' 56.17" N	100° 43' 17.31" E	2.030	2.030	60.200	NL	14/06/2021
497	Ngoi Ngee Chong	Sitiawan	4° 18' 38.94" N	100° 44' 5.74" E	1.220	1.220	36.200	NL	14/06/2021
498	Ngoi Ngee Ee	Sitiawan	4° 20' 40.96" N	100° 45' 45.31" E	3.607	3.607	107.000	NL	14/06/2021
498	Ngoi Ngee Ee	Beruas	4° 19' 29.8" N	100° 46' 38.0" E	2.011	2.011	62.010	NL	14/06/2021
499	Nor Shahidan bin Puteh	Labu Kubong	4° 5' 56.75" N	101° 3' 46.32" E	2.359	1.210	34.400	NL	13/06/2021
500	Norliza binti Abd Hamed	Sungai Manik	4° 5' 16.95" N	101° 3' 52.80" E	0.240	0.240	6.340	NL	13/06/2021
500	Norliza binti Abd Hamed	Sungai Manik	4° 3' 4.16" N	101° 6' 12.68" E	1.200	1.200	35.600	NL	13/06/2021
501	Norzairul Azmi bin Zainal Abidin	Changkat Tin	4° 15' 55.80" N	101° 4' 1.58" E	1.213	1.213	32.120	NL	13/06/2021
502	Ong Lay Gew @ Ling Lay Gew	Beruas	4° 24' 16.13" N	100° 46' 45.75" E	1.315	1.315	38.450	NL	14/06/2021
502	Ong Lay Gew @ Ling Lay Gew	Beruas	4° 24' 38.29" N	100° 46' 30.9" E	1.257	1.257	36.120	NL	14/06/2021
502	Ong Lay Gew @ Ling Lay Gew	Beruas	4° 24' 34.40" N	100° 46' 32.23" E	1.181	1.181	34.230	NL	14/06/2021



No.	Ladang / Pekebun Kecil	Lokasi	Rujukan GPS		Ringkasan Kawasan (Ha)		Anggaran Keluaran FFB Tahunan (MT)	Status <i>Liability</i> (L/NL)	Tarikh sertai (untuk Petani bebas)
			Latitude / Garis lintang	Longitude / Garis bujur	Jum. kaw. yg akan diperakui	Kawasan ditanam			
502	Ong Lay Gew @ Ling Lay Gew	Beruas	4° 24' 17.29" N	100° 46' 38.25" E	1.153	1.153	33.880	NL	14/06/2021
502	Ong Lay Gew @ Ling Lay Gew	Beruas	4° 24' 40.10" N	100° 46' 37.35" E	1.290	1.290	37.160	NL	14/06/2021
503	Ong Sew Lang	Sitiawan	4° 16' 45.98" N	100° 46' 33.72" E	2.124	2.124	62.670	NL	14/06/2021
504	Ong Siew Choo	Beruas	4° 13' 5.01" N	100° 44' 35.03" E	1.270	1.270	37.230	NL	14/06/2021
505	Otok bin Johari	Sungai Manik	4° 6' 49.53" N	101° 3' 42.32" E	2.486	2.486	72.450	NL	14/06/2021
506	Perniagaan Langkap Sdn Bhd	Langkap	4° 3' 42.85" N	101° 8' 43.53" E	1.626	1.626	47.340	NL	13/06/2021
506	Perniagaan Langkap Sdn Bhd	Langkap	4° 3' 41.85" N	101° 8' 45.86" E	1.619	1.619	47.120	NL	13/06/2021
506	Perniagaan Langkap Sdn Bhd	Langkap	4° 3' 40.80" N	101° 8' 48.19" E	1.614	1.614	47.230	NL	13/06/2021
507	Rafeah binti Jumari	Durian Sebatang	4° 4' 11.28" N	101° 2' 4.65" E	0.966	0.966	28.450	NL	13/06/2021
508	Rahmad bin Hasan	Teluk Intan	4° 4' 11.28" N	101° 2' 4.65" E	1.189	1.189	35.230	NL	13/06/2021
509	RMoogelan a/l Rakavan	Sitiawan	4° 18' 7.31" N	100° 42' 40.38" E	0.610	0.610	17.120	NL	14/06/2021
510	Rokiah binti Sa'ad	Labu Kubong	4° 6' 44.85" N	101° 3' 45.41" E	2.360	2.360	69.450	NL	14/06/2021
511	Romlah binti Wirjo	Labu Kubong	4° 6' 49.84" N	101° 4' 14.54" E	1.040	1.040	30.720	NL	13/06/2021
512	Saadiah binti Jaafar	Labu Kubong	4° 6' 37.92" N	101° 4' 7.02" E	0.574	0.574	16.920	NL	14/06/2021
513	Sabaniah binti Ahmad Sabri	Bukit Merah	5° 5' 57.64" N	100° 39' 57.56" E	0.990	0.990	28.450	NL	13/06/2021
514	Sahrimah binti Samsuri	Terap	5° 14' 14.72" N	100° 39' 51.22" E	1.422	1.422	41.780	NL	14/06/2021
514	Sahrimah binti Samsuri	Terap	5° 14' 3.09" N	100° 39' 47.20" E	0.478	0.478	13.940	NL	14/06/2021
514	Sahrimah binti Samsuri	Terap	5° 14' 2.18" N	100° 39' 46.81" E	0.460	0.460	12.930	NL	14/06/2021
514	Sahrimah binti Samsuri	Terap	5° 14' 0.22" N	100° 39' 47.89" E	0.637	0.637	17.450	NL	14/06/2021
514	Sahrimah binti Samsuri	Matang Buloh	5° 13' 40.71" N	100° 39' 59.74" E	0.993	0.993	28.340	NL	14/06/2021
514	Sahrimah binti Samsuri	Sg Selingsing	5° 15' 34.65" N	100° 38' 49.22" E	0.427	0.427	11.470	NL	14/06/2021
514	Sahrimah binti Samsuri	Sg Selingsing	5° 15' 33.54" N	100° 38' 49.51" E	0.771	0.771	21.480	NL	14/06/2021
514	Sahrimah binti Samsuri	Sg Selingsing	5° 15' 30.71" N	100° 38' 49.84" E	1.343	1.343	38.230	NL	14/06/2021
514	Sahrimah binti Samsuri	Kg Seribu Relung	5° 15' 38.65" N	100° 40' 0.09" E	0.379	0.379	10.230	NL	14/06/2021
514	Sahrimah binti Samsuri	Sungai Terap	5°14'00.2" N	100°39'52.0" E	0.549	0.549	16.200	NL	14/06/2021
515	Salim bin Ibrahim	Labu Kubong	4° 5' 55.316" N	101° 4' 1.59" E	2.177	1.650	47.340	NL	14/06/2021
516	Samsuddin bin Mat Arif	Labu Kubong	4° 9' 41.27" N	101° 6' 40.5" E	0.807	0.807	22.490	NL	14/06/2021
517	Samsudin bin Tahir	Sungai Manik	4° 4' 39.78" N	101° 5' 12.55" E	2.428	0.607	17.340	NL	14/06/2021
518	Shaari bin Arshad	Labu Kubong	4° 6' 6.59" N	101° 4' 59.97" E	2.311	2.311	67.560	NL	14/06/2021



No.	Ladang / Pekebun Kecil	Lokasi	Rujukan GPS		Ringkasan Kawasan (Ha)		Anggaran Keluaran FFB Tahunan (MT)	Status <i>Liability</i> (L/NL)	Tarikh sertai (untuk Petani bebas)
			Latitude / Garis lintang	Longitude / Garis bujur	Jum. kaw. yg akan diperakui	Kawasan ditanam			
519	Shahril bin Mat Yunus	Labu Kubong	4° 6' 46.37" N	101° 3' 44.33" E	2.344	2.344	68.230	NL	14/06/2021
520	Shu Chee Wei	Lumut	4° 22' 1.53" N	100° 42' 30.85" E	1.677	1.677	48.340	NL	14/06/2021
520	Shu Chee Wei	Lumut	4° 22' 8.81" N	100° 42' 33.00" E	2.431	2.431	71.340	NL	14/06/2021
520	Shu Chee Wei	Lumut	4° 17' 36.70" N	100° 44' 21.78" E	1.639	1.639	47.190	NL	14/06/2021
520	Shu Chee Wei	Lumut	4° 13' 17.62" N	100° 43' 52.13" E	2.428	2.428	66.340	NL	14/06/2021
520	Shu Chee Wei	Sitiawan	4° 17' 34.11" N	100° 44' 20.06" E	1.943	1.943	56.560	NL	14/06/2021
521	Shu Chong Bing	Lumut	4° 21' 55.42" N	100° 42' 31.56" E	2.021	2.021	58.230	NL	14/06/2021
521	Shu Chong Bing	Lumut	4° 21' 56.85" N	100° 42' 29.27" E	2.021	2.021	57.340	NL	14/06/2021
521	Shu Chong Bing	Sitiawan	4° 17' 38.01" N	100° 44' 30.61" E	2.013	2.013	58.180	NL	14/06/2021
522	Sim Ching Ling	Beruas	4° 22' 17.24" N	100° 41' 47.98" E	1.250	1.250	36.340	NL	14/06/2021
523	Siow Chu Ing	Sitiawan	4° 19' 51.32" N	100° 46' 52.63" E	1.200	0.600	16.450	NL	14/06/2021
524	Siti Noor binti Yusoff	Labu Kubong	4° 7' 7.806" N	101° 2' 57.412" E	2.310	2.310	67.450	NL	14/06/2021
525	Sulaiman bin Bagong	Sitiawan	4° 18' 28.42" N	100° 43' 18.45" E	0.573	0.573	16.340	NL	14/06/2021
526	Syed Putera bin Syed Mokhtar	Air Kuning	4° 10' 2.72" N	101° 3' 41.64" E	1.316	1.316	38.670	NL	14/06/2021
526	Syed Putera bin Syed Mokhtar	Air Kuning	4° 9' 54.40" N	101° 3' 53.23" E	2.463	2.463	72.560	NL	14/06/2021
526	Syed Putera bin Syed Mokhtar	Air Kuning	4° 9' 33.91" N	101° 4' 13.33" E	1.308	1.308	37.230	NL	14/06/2021
526	Syed Putera bin Syed Mokhtar	Air Kuning	4° 9' 36.23" N	101° 4' 14.51" E	1.346	1.346	38.450	NL	14/06/2021
527	Tajud-Din bin Md Ramli	Air Kuning	4° 10' 10.27" N	101° 3' 53.09" E	1.294	1.294	37.340	NL	14/06/2021
527	Tajud-Din bin Md Ramli	Air Kuning	4° 10' 10.06" N	101° 3' 55.58" E	1.246	1.246	37.230	NL	14/06/2021
528	Tan Ah Pin & Ng Poh Koo	Cangkat Jong	4° 0' 24.90" N	101° 14' 12.94" E	0.811	0.811	23.560	NL	13/06/2021
529	Tan Hee Teong & Tan Phee Heow	Ayer Tawar	4° 18' 4.77" N	100° 47' 22.79" E	1.210	1.210	33.230	NL	14/06/2021
530	Tee Teong Heh	Sitiawan	4° 16' 46.36" N	100° 45' 31.23" E	1.239	1.239	35.340	NL	14/06/2021
530	Tee Teong Heh	Sitiawan	4° 16' 33.8" N	100° 45' 37.4" E	1.196	1.196	35.890	NL	14/06/2021
531	Teh@Teh Saadiah binti Mansor	Sungai Manik	4° 5' 20.53" N	101° 3' 45.96" E	0.190	0.190	5.120	NL	13/06/2021
532	Teoh Seng Hook	Cangkat Jong	3° 59' 13.48" N	101° 10' 51.70" E	1.258	1.258	36.210	NL	13/06/2021
532	Teoh Seng Hook	Cangkat Jong	3° 59' 16.84" N	101° 11' 0.82" E	1.301	1.301	37.230	NL	13/06/2021
533	Ting Kong Ngok @ Ding Kong Ngok	Ayer Tawar	4° 17' 39.80" N	100° 46' 11.15" E	1.103	1.103	31.560	NL	14/06/2021
534	Ting Siew Kong	Sitiawan	4° 17' 25.40" N	100° 43' 38.77" E	2.016	2.016	58.340	NL	14/06/2021
535	Tiong Jia Yih	Sitiawan	4° 17' 5.464" N	100° 45' 17.79" E	2.428	2.428	71.340	NL	14/06/2021
535	Tiong Jia Yih	Sitiawan	4° 17' 43.66" N	100° 43' 29.99" E	3.030	3.030	88.450	NL	14/06/2021
535	Tiong Jia Yih	Lenggong	5° 9' 16.71" N	101° 0' 48.69" E	2.020	2.020	57.340	NL	14/06/2021
535	Tiong Jia Yih	Lenggong	5° 10' 3.42" N	100° 59' 54.65" E	0.263	0.263	7.340	NL	14/06/2021
535	Tiong Jia Yih	Lenggong	5° 10' 2.66" N	100° 59' 56.95" E	1.021	1.021	29.450	NL	14/06/2021



No.	Ladang / Pekebun Kecil	Lokasi	Rujukan GPS		Ringkasan Kawasan (Ha)		Anggaran Keluaran FFB Tahunan (MT)	Status <i>Liability</i> (L/NL)	Tarikh sertai (untuk Petani bebas)
			Latitude / Garis lintang	Longitude / Garis bujur	Jum. kaw. yg akan diperakui	Kawasan ditanam			
535	Tiong Jia Yih	Lenggong	5° 9' 59.79" N	100° 59' 53.50" E	0.485	0.485	13.750	NL	14/06/2021
535	Tiong Jia Yih	Lenggong	5° 10' 1.23" N	100° 59' 51.64" E	1.222	1.222	35.340	NL	14/06/2021
535	Tiong Jia Yih	Lenggong	5° 9' 57.36" N	100° 59' 50.20" E	1.543	1.543	44.670	NL	14/06/2021
535	Tiong Jia Yih	Lenggong	5°09'11.7" N	101°00'47.9" E	2.430	2.430	72.010	NL	14/6/2021
536	Tok Gee Hock	Ayer Tawar	4° 18' 36.11" N	100° 43' 59.09" E	1.083	1.083	32.100	NL	14/06/2021
536	Tok Gee Hock	Sitiawan	4° 18' 26.1" N	100° 44' 2.17" E	1.556	1.556	45.340	NL	14/06/2021
537	Too Bee Hing	Sitiawan	4° 19' 7.83" N	100° 43' 39.69" E	1.220	1.220	36.120	NL	14/06/2021
538	Winghin Agricultural Farm Sdn Bhd	Lubok Takong	4° 5' 0.29" N	101° 9' 19.68" E	1.639	1.639	47.340	NL	13/06/2021
538	Winghin Agricultural Farm Sdn Bhd	Lubok Takong	4° 4' 57.968" N	101° 9' 18.47" E	1.652	1.652	48.390	NL	13/06/2021
538	Winghin Agricultural Farm Sdn Bhd	Lubok Takong	4° 4' 55.636" N	101° 9' 17.29" E	1.674	1.674	48.340	NL	13/06/2021
538	Winghin Agricultural Farm Sdn Bhd	Langkap	4° 5' 2.00" N	101° 9' 25.67" E	1.604	1.604	44.560	NL	13/06/2021
539	Wong Chong King	Sitiawan	4° 18' 51.67" N	100° 47' 44.27" E	1.230	1.230	35.120	NL	23/07/2021
539	Wong Chong King	Ayer Tawar	4°17'22.9" N	100°46'55.4" E	1.409	1.409	41.760	NL	23/07/2021
540	Wong Tai Wei	Ayer Tawar	4° 17' 20.61" N	100° 46' 46.32" E	1.303	1.303	37.340	NL	14/06/2021
541	Yew Sik King	Sitiawan	4° 18' 22.03" N	100° 44' 7.53" E	1.247	1.247	36.560	NL	14/06/2021
542	Yong Ah Chek	Sitiawan	4° 20' 46.46" N	100° 45' 55.71" E	3.222	3.222	95.230	NL	14/06/2021
543	Yong King Jane	Sitiawan	4° 17' 40.54" N	100° 43' 45.00" E	3.310	3.310	97.310	NL	14/06/2021
544	Yong Swau Min	Sitiawan	4° 18' 0.13" N	100° 44' 0.79" E	2.873	2.873	85.340	NL	14/06/2021
545	Yong Swee Lee	Ayer Tawar	4° 19' 17.713" N	100° 44' 32.30" E	1.239	1.239	35.190	NL	14/06/2021
546	Yong Wai Ho	Sitiawan	4° 19' 7.05" N	100° 46' 34.44" E	0.983	0.983	28.150	NL	14/06/2021
546	Yong Wai Ho	Sitiawan	4° 18' 56.85" N	100° 46' 26.51" E	1.220	1.220	35.140	NL	14/06/2021
547	Yu Chee Ling	Sitiawan	4° 20' 18.16" N	100° 46' 33.28" E	2.933	2.933	83.120	NL	14/06/2021
548	Yu Iki Yu	Sitiawan	4° 19' 52.03" N	100° 45' 1.05" E	1.184	1.184	34.990	NL	14/06/2021
548	Yu Iki Yu	Sitiawan	4° 21' 26.87" N	100° 43' 29.08" E	0.806	0.806	22.410	NL	14/06/2021
548	Yu Iki Yu	Sitiawan	4° 18' 27.04" N	100° 47' 34.50" E	1.292	1.292	37.670	NL	14/06/2021
548	Yu Iki Yu	Sitiawan	4°12'00.4" N	100°53'30.3" E	1.628	1.628	48.020	NL	14/06/2021
549	Zakaria bin Shaari	Labu Kubong	4° 8' 6.24" N	101° 4' 10.24" E	2.391	2.391	69.560	NL	13/06/2021
550	Zaliha binti Mohamed	Labu Kubong	4° 7' 3.176" N	101° 3' 49.03" E	2.351	2.351	68.720	NL	13/06/2021
551	Zul Mundzir bin Rahmat	Labu Kubong	4° 6' 45.12" N	101° 4' 17.91" E	2.325	0.310	9.230	NL	13/06/2021
552	Lee Jian Shien	Batang Padang	4° 14' 20.02" N	101° 11' 8.49" E	1.289	1.289	38.230	NL	27/10/2021
552	Lee Jian Shien	Batang Padang	4° 14' 26.54" N	101° 11' 7.75" E	1.224	0.607	18.120	NL	27/10/2021
553	Rozita binti Ismail	Beruas	4°28'22.1" N	100°45'21.7" E	0.615	0.615	18.230	NL	16/11/2022





No.	Ladang / Pekebun Kecil	Lokasi	Rujukan GPS		Ringkasan Kawasan (Ha)		Anggaran Keluaran FFB Tahunan (MT)	Status <i>Liability</i> (L/NL)	Tarikh sertai (untuk Petani bebas)
			Latitude / Garis lintang	Longitude / Garis bujur	Jum. kaw. yg akan diperakui	Kawasan ditanam			
554	Shaiful Hamdi bin Abd Hamid	Labu Kubong	4°06'11.5" N	101°05'09.6" E	0.582	0.582	17.280	NL	16/11/2022
555	Taslim bin Kimon	Labu Kubong	4°08'22.7" N	101°03'42.5" E	1.947	1.947	57.720	NL	16/11/2022
556	Hamilah binti Abdul Wahab	Sungai Itam	5°14'00.7" N	100°40'20.1" E	0.809	0.400	11.990	NL	16/11/2022
557	Abdul Aziz bin Yahya	Pulau Tiga	4°12'41.0" N	100°55'54.8" E	0.891	0.891	27.104	NL	14/11/2022
557	Abdul Aziz bin Yahya	Pulau Tiga	4°12'41.0" N	100°55'56.9" E	0.858	0.858	26.390	NL	14/11/2022
558	Abdul Halim bin Abd Majid	Bota	4°20'28.0" N	100°49'56.2" E	0.820	0.820	23.903	NL	14/11/2022
558	Abdul Halim bin Abd Majid	Changkat Cermin	4°20'18.4" N	100°51'12.0" E	0.621	0.621	19.102	NL	14/11/2022
559	Ahmad Azizi bin Ismail	Pulau Tiga	4°13'43.3" N	100°54'41.3" E	1.943	0.481	17.785	NL	14/11/2022
560	Ahmad bin Md Amin & Zahari bin Mat Amin	Pulau Tiga	4°14'33.5" N	100°55'39.5" E	0.122	0.122	6.893	NL	15/11/2022
560	Ahmad bin Md Amin & Zahari bin Mat Amin	Pulau Tiga	4°14'35.7" N	100°55'44.7" E	0.549	0.549	40.024	NL	15/11/2022
561	Ahmad Zahari bin Arifin	Pulau Tiga	4°13'09.8" N	100°53'41.8" E	1.649	1.649	122.211	NL	15/11/2022
561	Ahmad Zahari bin Arifin	Pulau Tiga	4°13'08.3" N	100°53'45.3" E	0.164	0.164	7.454	NL	15/11/2022
561	Ahmad Zahari bin Arifin	Pulau Tiga	4°13'37.0" N	100°53'21.8" E	1.050	0.700	21.071	NL	15/11/2022
562	Amisah binti Ahmad	Pulau Tiga	4°12'32.1" N	100°54'13.8" E	0.936	0.468	15.264	NL	15/11/2022
563	Arah binti Dolah	Pulau Tiga	4°11'55.9" N	100°54'08.7" E	1.763	1.763	53.214	NL	15/11/2022
564	Ayeb bin Mat Wali	Pulau Tiga	4°13'22.6" N	100°53'58.0" E	0.923	0.923	26.562	NL	15/11/2022
565	Azizah binti Ayoub	Kampung Gajah	4°11'38.0" N	100°56'38.8" E	0.832	0.832	25.344	NL	15/11/2022
566	Baharuddin bin Sahudin	Pulau Tiga	4°13'15.7" N	100°54'12.4" E	4.553	1.707	51.232	NL	15/11/2022
567	Faridah binti Md Nor	Air Kuning	4°09'52.5" N	101°04'03.3" E	2.445	2.445	73.215	NL	15/11/2022
568	Ghazalli bin Ramli	Pulau Tiga	4°13'56.0" N	100°59'15.3" E	1.442	1.442	43.788	NL	23/02/2023
569	Idris bin Ahmad	Pulau Tiga	4°12'43.0" N	100°53'15.0" E	1.212	1.212	36.895	NL	16/11/2022
570	Khadijah binti Othman & Maimunah binti Othman	Air Kuning	4°11'01.6" N	101°05'03.4" E	1.238	1.238	39.564	NL	28/11/2022
570	Khadijah binti Othman & Maimunah binti Othman	Air Kuning	4°11'00.9" N	101°05'06.1" E	1.236	1.236	39.011	NL	28/11/2022
570	Khadijah binti Othman & Maimunah binti Othman	Rancangan Tanah Air Kuning	4°11'10.2" N	101°05'01.1" E	1.250	1.250	38.784	NL	28/11/2022
570	Khadijah binti Othman & Maimunah binti Othman	Rancangan Tanah Air Kuning	4°11'08.9" N	101°05'02.7" E	1.303	1.303	39.233	NL	28/11/2022



No.	Ladang / Pekebun Kecil	Lokasi	Rujukan GPS		Ringkasan Kawasan (Ha)		Anggaran Keluaran FFB Tahunan (MT)	Status <i>Liability</i> (L/NL)	Tarikh sertai (untuk Petani bebas)
			Latitude / Garis lintang	Longitude / Garis bujur	Jum. kaw. yg akan diperakui	Kawasan ditanam			
570	Khadijah binti Othman & Maimunah binti Othman	Rancangan Tanah Air Kuning	4°11'08.9" N	101°05'02.7" E	1.195	1.195	36.345	NL	28/11/2022
570	Khadijah binti Othman & Maimunah binti Othman	Rancangan Tanah Air Kuning	4°11'05.1" N	101°05'09.8" E	1.235	1.235	38.966	NL	28/11/2022
570	Khadijah binti Othman & Maimunah binti Othman	Rancangan Tanah Air Kuning	4°10'33.1" N	101°04'53.1" E	1.447	1.447	39.454	NL	28/11/2022
570	Khadijah binti Othman & Maimunah binti Othman	Air Kuning	4°10'26.3" N	101°04'51.3" E	1.224	1.224	36.611	NL	28/11/2022
570	Khadijah binti Othman & Maimunah binti Othman	Air Kuning	4°10'23.0" N	101°04'52.8" E	1.231	1.231	35.945	NL	28/11/2022
571	Liew Hoy Thien	Air Kuning	4°11'14.7" N	101°05'21.1" E	1.285	1.285	37.211	NL	17/11/2022
571	Liew Hoy Thien	Air Kuning	4°11'11.4" N	101°05'23.6" E	1.285	1.285	37.211	NL	17/11/2022
572	Maslimah binti Harun	Kampung Gajah	4°12'23.6"N	100°59'25.4"E	1.786	1.786	52.956	NL	17/11/2022
573	Mat Zalali bin Huri	Pulau Tiga	4°12'52.5"N	100°53'37.5"E	0.563	0.563	16.693	NL	18/11/2022
574	Mohamad Yusop bin Itam	Kampung Gajah	4°12'59.9"N	100°59'21.7"E	1.607	1.607	48.000	NL	18/11/2022
575	Mohd Dzulfakir Ali bin Abdul Rahim	Kampung Gajah	4°13'06.4"N	100°59'11.8"E	2.370	2.370	69.977	NL	18/11/2022
575	Mohd Dzulfakir Ali bin Abdul Rahim	Kampung Gajah	4°12'34.6"N	100°58'50.9"E	1.788	1.788	53.016	NL	18/11/2022
575	Mohd Dzulfakir Ali bin Abdul Rahim	Pulau Tiga	4°13'31.5"N	100°58'41.9"E	0.607	0.607	18.342	NL	18/11/2022
576	Othman bin Syed Ahmad	Rancangan Tanah Air Kuning	4°10'30.4"N	101°04'32.0"E	1.248	1.248	36.996	NL	15/11/2022
576	Othman bin Syed Ahmad	Rancangan Tanah Air Kuning	4°10'31.4"N	101°04'33.7"E	1.232	1.232	36.528	NL	15/11/2022
576	Othman bin Syed Ahmad	Rancangan Tanah Air Kuning	4°10'33.2"N	101°04'37.2"E	1.238	1.238	36.708	NL	15/11/2022
576	Othman bin Syed Ahmad	Rancangan Tanah Air Kuning	4°10'32.3"N	101°04'35.5"E	1.232	1.232	36.528	NL	15/11/2022
577	Rapeah binti Klp Mat Piah	Pulau Tiga	4°12'35.5"N	100°53'06.0"E	1.047	1.047	31.044	NL	16/11/2022
578	Rina Nazura binti Mohamed Nadzri	Pulau Tiga	4°11'21.9"N	100°54'25.3"E	1.599	1.599	48.012	NL	16/11/2022
579	Sarah binti Mohamed	Pulau Tiga	4°12'35.0"N	100°53'21.1"E	1.168	1.168	34.632	NL	16/11/2022
580	Saripuddin bin Salleh	Pulau Tiga	4°10'47.0"N	100°54'05.9"E	0.635	0.635	18.828	NL	16/11/2022



No.	Ladang / Pekebun Kecil	Lokasi	Rujukan GPS		Ringkasan Kawasan (Ha)		Anggaran Keluaran FFB Tahunan (MT)	Status <i>Liability</i> (L/NL)	Tarikh sertai (untuk Petani bebas)
			Latitude / Garis lintang	Longitude / Garis bujur	Jum. kaw. yg akan diperakui	Kawasan ditanam			
581	Wong Kee Choy	Rancangan Tanah Air Kuning	4°11'12.3"N	101°05'45.1"E	1.250	1.250	37.056	NL	18/11/2022
581	Wong Kee Choy	Rancangan Tanah Air Kuning	4°10'47.4"N	101°05'47.3"E	1.139	1.139	33.768	NL	18/11/2022
581	Wong Kee Choy	Rancangan Tanah Air Kuning	4°09'57.1"N	101°04'12.0"E	1.214	1.214	36.000	NL	18/11/2022
582	Yazid bin Mohamed Aruf	Pulau Tiga	4°13'27.3"N	100°54'42.0"E	0.731	0.731	21.600	NL	16/11/2022
583	Zubir bin Mohamed Noor	Pulau Tiga	4°15'36.6"N	100°57'01.4"E	1.970	1.970	58.320	NL	16/11/2022
584	Azlan bin Yassin	Pulau Tiga	4°12'01.7"N	100°53'39.0"E	1.057	1.057	33.010	NL	16/11/2022
585	Amcal Bio Sdn Bhd	Sungai Raya	4°33'55.9"N	101°08'51.7"E	4.435	0.688	24.090	NL	13/01/2023
585	Amcal Bio Sdn Bhd	Sungai Raya	4°33'56.0"N	101°09'45.6"E	8.888	8.888	252.000	NL	13/01/2023
585	Amcal Bio Sdn Bhd	Sungai Raya	4°34'09.2"N	101°09'29.7"E	0.219	0.219	18.230	NL	13/01/2023
585	Amcal Bio Sdn Bhd	Sungai Raya	4°33'55.3"N	101°09'36.5"E	1.810	1.810	49.670	NL	13/01/2023
585	Amcal Bio Sdn Bhd	Sungai Raya	4°33'48.9"N	101°09'40.3"E	1.093	1.093	35.180	NL	13/01/2023
586	Asiah binti Lee	Pulau Tiga	4°14'13.6"N	100°53'25.3"E	1.039	1.039	37.210	NL	15/11/2022
586	Asiah binti Lee	Pulau Tiga	4°12'45.5"N	100°53'23.3"E	0.425	0.425	15.230	NL	15/11/2022
587	Chai Wai Lai	Air Kuning	4°11'02.3"N	101°04'59.5"E	1.246	1.246	37.560	NL	17/11/2022
587	Chai Wai Lai	Air Kuning	4°11'02.1"N	101°05'01.3"E	1.228	1.228	37.210	NL	17/11/2022
588	Goh Shwu Fang & Goh Kot Ching & Tean Jenn Nan	Pasir Panjang Hulu	4°11'59.3"N	100°56'10.4"E	8.423	8.423	240.090	NL	18/11/2022
589	Hajar binti Mat	Pulau Tiga	4°19'22.9"N	100°49'48.5"E	1.621	1.621	47.990	NL	14/11/2022
589	Hajar binti Mat	Pulau Tiga	4°11'55.9"N	100°56'02.0"E	2.034	2.034	61.090	NL	14/11/2022
590	Hamidah binti Sulaiman	Changkat Cermin	4°13'03.0"N	100°53'43.9"E	1.585	1.585	38.890	NL	09/11/2022
591	Idris bin Abd Karim	Changkat Cermin	4°21'01.1"N	100°50'03.9"E	0.825	0.825	24.160	NL	09/11/2022
592	Ishak bin Ibrahim	Kampung Gajah	4°13'09.2"N	100°59'46.3"E	1.904	1.904	56.420	NL	16/11/2022
593	Ismail bin Tahir	Kampung Gajah	4°12'54.5"N	100°58'07.8"E	1.630	1.630	47.560	NL	16/11/2022
594	Nazmawati binti Samsudin	Ijok	5°09'17.6"N	100°45'19.6"E	2.276	2.276	67.440	NL	01/11/2022
595	Noor Azman Shah bin Karim	Pulau Tiga	4°12'00.3"N	100°53'56.7"E	2.027	2.027	59.900	NL	18/11/2022
596	Nor Azilawati binti Mat Isa	Rancangan Tanah Air Kuning	4°09'58.4"N	101°04'28.8"E	1.227	1.227	36.360	NL	28/11/2022
597	Rahimah binti Abas	Kampung Gajah	4°12'20.7"N	100°59'48.9"E	1.566	1.566	46.320	NL	28/11/2022
598	Sabariah binti Saad	Pulau Tiga	4°12'05.1"N	100°53'39.0"E	1.204	1.204	35.640	NL	28/11/2022
599	Salamah binti Embon & Mohd Alias bin Md Ali	Pulau Tiga	4°12'29.2"N	100°56'26.1"E	0.792	0.792	23.400	NL	28/11/2022
599	Salamah binti Embon & Mohd Alias bin Md Ali	Pulau Tiga	4°12'29.8"N	100°56'24.1"E	0.119	0.119	3.600	NL	28/11/2022



No.	Ladang / Pekebun Kecil	Lokasi	Rujukan GPS		Ringkasan Kawasan (Ha)		Anggaran Keluaran FFB Tahunan (MT)	Status <i>Liability</i> (L/NL)	Tarikh sertai (untuk Petani bebas)
			Latitude / Garis lintang	Longitude / Garis bujur	Jum. kaw. yg akan diperakui	Kawasan ditanam			
600	Taslim bin Kadir	Pulau Tiga	4°12'20.8"N	100°56'09.7"E	0.687	0.687	20.280	NL	28/11/2022
600	Taslim bin Kadir	Pulau Tiga	4°12'07.8"N	100°55'53.9"E	1.136	1.136	33.600	NL	28/11/2022
601	Yusman bin Chemiran@Semi ran	Pulau Tiga	4°12'00.4"N	100°53'30.3"E	2.047	2.047	60.600	NL	16/11/2022
602	Za binti Abdul Wahab	Bota	4°19'44.7"N	100°49'26.7"E	1.607	1.607	47.790	NL	16/11/2022
603	Ngoo Chong Leng	Ayer Tawar	4°17'44.8"N	100°47'16.5"E	0.726	0.726	21.480	NL	18/01/2023
603	Ngoo Chong Leng	Sitiawan	4°15'40.6"N	100°44'44.9"E	0.592	0.592	19.450	NL	18/01/2023
604	Zainal Abidin bin Ali	Beruas	4°30'37.9"N	100°44'15.3"E	0.850	0.850	24.590	NL	18/01/2023
605	Kong Fook Loy	Kampung Timah	4°16'40.3"N	101°02'36.3"E	1.356	1.356	39.600	NL	17/01/2023
606	Mohd Yusof bin Endut	Tanjung Tualang	4°16'44.5"N	101°03'37.2"E	4.046	4.046	119.880	NL	17/01/2023
607	Seng Yook Wa	Sungai Durian	4°18'49.7"N	101°01'49.0"E	2.274	2.274	67.200	NL	17/01/2023
608	Kong Hann Chiou	Sungai Durian	4°18'54.4"N	101°01'50.1"E	1.472	1.472	42.560	NL	17/01/2023
609	Siti Jumaah binti Emor	Sungai Manik	4°05'58.0"N	101°05'31.6"E	0.527	0.527	15.600	NL	17/01/2023
610	Krishnama a/p Subramaniam	Alor Bakong	4°05'49.2"N	101°09'56.3"E	1.211	1.211	35.790	NL	18/01/2023
611	Liu Zhong Hong	Cangkat Jong	4°01'38.9"N	101°12'45.1"E	0.506	0.506	14.900	NL	17/01/2023
612	Hikmat Menanti Sdn Bhd	Sitiawan	4°13'06.8"N	100°43'06.6"E	38.500	38.500	1140.010	NL	04/01/2023
613	Wong Ling Ling	Sitiawan	4°17'22.9"N	100°46'55.4"E	1.282	1.282	36.890	NL	04/01/2023
614	Ling King Huong	Ayer Tawar	4°18'42.8"N	100°43'46.6"E	0.577	0.577	17.240	NL	17/01/2023
615	Low Swee Chien @ Lau Hee Choo	Sitiawan	4°18'05.8"N	100°43'54.6"E	1.831	1.831	54.210	NL	04/01/2023
616	Lee King Ing	Ayer Tawar	4°17'59.8"N	100°47'31.2"E	1.220	1.220	35.780	NL	17/01/2023
617	Ding Kwong Bin	Sitiawan	4°18'02.2"N	100°43'37.8"E	2.428	1.220	35.970	NL	17/01/2023
618	Ling Sheu Eng	Sitiawan	4°19'14.1"N	100°44'37.0"E	1.210	1.210	36.020	NL	17/01/2023
619	Tan King Huak	Sitiawan	4°13'07.0"N	100°45'53.1"E	1.234	0.620	36.330	NL	17/01/2023
620	Ling Ngee Hing	Sitiawan	4°16'05.8"N	100°45'31.7"E	1.189	1.189	35.160	NL	17/01/2023
620	Ling Ngee Hing	Sitiawan	4°16'12.1"N	100°45'33.9"E	1.214	1.214	36.110	NL	17/01/2023
620	Ling Ngee Hing	Sitiawan	4°16'11.0"N	100°45'35.5"E	1.212	1.212	35.880	NL	17/01/2023
621	Ainon Mardziah binti Abdul Manap	Air Kuning	4°09'51.5"N	101°02'48.5"E	0.810	0.810	23.560	NL	18/01/2023
622	S.E.K (M) Sdn Bhd	Kampar	4°17'18.0"N	101°08'49.1"E	1.118	1.118	33.120	NL	16/01/2023
622	S.E.K (M) Sdn Bhd	Kampar	4°17'12.1"N	101°08'52.5"E	1.462	1.462	43.320	NL	16/01/2023
622	S.E.K (M) Sdn Bhd	Kampar	4°17'17.7"N	101°08'52.6"E	0.615	0.615	18.120	NL	16/01/2023
622	S.E.K (M) Sdn Bhd	Kampar	4°17'19.3"N	101°08'46.0"E	0.691	0.691	22.440	NL	16/01/2023
622	S.E.K (M) Sdn Bhd	Kampar	4°21'17.1"N	101°07'56.4"E	3.840	3.840	112.800	NL	16/01/2023
623	Ching Kee Sieng	Ayer Tawar	4°18'52.5"N	100°44'10.5"E	1.214	1.214	35.390	NL	18/01/2023
624	Fatimah binti Idris	Manjung	4°14'09.7"N	100°42'16.4"E	1.224	1.224	36.240	NL	18/01/2023
624	Fatimah binti Idris	Manjung	4°14'07.6"N	100°42'17.6"E	1.239	1.239	36.720	NL	18/01/2023



No.	Ladang / Pekebun Kecil	Lokasi	Rujukan GPS		Ringkasan Kawasan (Ha)		Anggaran Keluaran FFB Tahunan (MT)	Status <i>Liability</i> (L/NL)	Tarikh sertai (untuk Petani bebas)
			Latitude / Garis lintang	Longitude / Garis bujur	Jum. kaw. yg akan diperakui	Kawasan ditanam			
624	Fatimah binti Idris	Manjung	4°14'06.2"N	100°42'11.0"E	1.199	1.199	35.520	NL	18/01/2023
625	Geevajothi a/l Appalasaamy	Sitiawan	4°20'03.6"N	100°46'44.2"E	0.540	0.540	15.960	NL	18/01/2023
626	Loi Hean Sing	Sitiawan	4°15'41.7"N	100°44'43.7"E	0.922	0.922	27.240	NL	04/01/2023
627	Samy Vell a/l Ellappan	Sitiawan	4°17'52.4"N	100°41'53.6"E	1.208	1.208	34.800	NL	04/01/2023
628	Shee Sian Kui	Sitiawan	4°17'04.4"N	100°46'48.8"E	3.222	3.222	94.800	NL	04/01/2023
629	Ngoi Ngee Poh	Sitiawan	4°18'21.0"N	100°44'19.6"E	1.083	1.083	32.140	NL	04/01/2023
630	Woo Kah Leong	Sitiawan	4°17'20.9"N	100°46'46.8"E	0.805	0.805	23.760	NL	18/01/2023
631	Yeu Ngie Ching @ Yew Yee Ching	Sitiawan	4°19'15.9"N	100°44'23.6"E	1.180	1.180	34.920	NL	18/01/2023
631	Yeu Ngie Ching @ Yew Yee Ching	Sitiawan	4°18'52.9"N	100°44'32.4"E	1.180	1.180	34.920	NL	18/01/2023
632	Pan Loon Teik	Ayer Tawar	4°16'17.1"N	100°46'02.1"E	0.713	0.713	21.120	NL	17/01/2023
633	Neoh Chee Huat	Sitiawan	4°17'59.9"N	100°43'40.8"E	2.428	0.607	17.990	NL	18/01/2023
634	Su Ee Choon @ Su Ah Choon	Sitiawan	4°15'21.2"N	100°45'03.5"E	0.930	0.930	27.480	NL	04/01/2023
635	Diong Chon Loi	Sitiawan	4°19'43.5"N	100°46'13.4"E	1.070	1.070	31.680	NL	04/01/2023
636	Diong Tai Ang	Sitiawan	4°21'12.6"N	100°44'27.8"E	2.438	2.438	72.000	NL	16/01/2023
637	Yeat Ah Keong	Sitiawan	4°18'55.6"N	100°43'55.6"E	0.800	0.800	24.000	NL	16/01/2023
638	Ong Mee Te	Sitiawan	4°19'35.6"N	100°45'09.8"E	1.955	1.955	57.960	NL	17/01/2023
639	Yong Wei Yng	Beruas	4°10'26.8"N	100°44'32.8"E	1.606	1.606	48.100	NL	16/01/2023
640	Ling Chau Eng @ Ling Chan Eng	Ayer Tawar	4°18'39.2"N	100°46'32.8"E	1.196	1.196	35.400	NL	17/01/2023
641	Ahmad bin Minai	Labu Kubong	4°05'30.3"N	101°04'20.9"E	2.366	2.000	70.110	NL	17/01/2023
642	Abdul Malik Mat Ali	Sungai Manik	4°05'39.4"N	101°04'59.0"E	0.442	0.442	13.180	NL	17/01/2023
643	Esah Bebe binti Ali Mohamed	Labu Kubong	4°06'49.6"N	101°03'23.8"E	0.397	0.397	11.760	NL	17/01/2023
644	Abdul Rahim bin Samat	Labu Kubong	4°06'22.4"N	101°04'32.8"E	1.160	1.160	34.320	NL	16/01/2023
645	Abdul Hamid bin Samsuri	Sungai Itam	5°15'37.7"N	100°40'22.9"E	1.626	1.626	48.120	NL	16/01/2023
646	Ahmad bin Harun	Sungai Hitam	5°15'04.3"N	100°40'08.2"E	0.350	0.350	10.320	NL	16/01/2023
647	Pan Ah Mee	Sitiawan	4°18'07.9"N	100°47'27.9"E	0.604	0.604	18.000	NL	17/01/2023
648	Khor Hun Bak @ Goh Li Hock & Tan Geck Hua & Khor Tee Meng & Khoo Kwong Cheang & Khoo Kwang Choon & Khoo Kuang Theam & Khoo Kuang Liang & Khoo Choon Chow	Sungai Batu	5°15'05.2"N	100°41'51.9"E	2.575	2.575	76.320	NL	04/01/2023
649	Abdul Aziz bin Yeop Othman	Pasir Panjang Hulu	4°10'26.5"N	100°58'29.5"E	1.146	1.146	37.281	NL	15/11/2022



No.	Ladang / Pekebun Kecil	Lokasi	Rujukan GPS		Ringkasan Kawasan (Ha)		Anggaran Keluaran FFB Tahunan (MT)	Status <i>Liability</i> (L/NL)	Tarikh sertai (untuk Petani bebas)
			Latitude / Garis lintang	Longitude / Garis bujur	Jum. kaw. yg akan diperakui	Kawasan ditanam			
650	Abdul Rahman bin Mat Dom	Pulau Tiga	4°13'04.9"N	100°54'13.2"E	0.380	0.380	11.099	NL	15/11/2022
651	Abdul Rashid bin Shoib	Pasir Panjang Hulu	4°09'09.1"N	101°00'22.2"E	0.863	0.863	23.677	NL	15/11/2022
652	Ahmad Sapawi bin Mat Seh	Kampung Gajah	4°12'46.9"N	100°58'46.9"E	0.237	0.237	7.566	NL	15/11/2022
652	Ahmad Sapawi bin Mat Seh	Kampung Gajah	4°12'51.2"N	100°58'49.5"E	0.282	0.282	9.678	NL	15/11/2022
653	Anuar bin Abdul Rahman	Pasir Panjang Hulu	4°10'09.1"N	100°58'30.7"E	1.192	1.192	36.762	NL	15/11/2022
654	Hamidah binti Yeop Din	Pulau Tiga	4°13'03.0"N	100°53'43.9"E	0.492	0.492	12.567	NL	15/11/2022
655	Mohamad Hashimi bin Ibrahim	Pulau Tiga	4°13'17.7"N	100°58'52.5"E	1.418	1.418	42.036	NL	15/11/2022
656	Mohd Khairul Anam bin Suardi	Pasir Panjang Hulu	4°15'58.1"N	100°56'23.1"E	1.220	1.220	36.618	NL	15/11/2022
657	Sayed Aluwee bin Sayed Ramle	Changkat Cermin	4°21'01.0"N	100°49'34.2"E	1.244	1.244	36.876	NL	15/11/2022
658	Zainuddin bin Abu Bakar	Pulau Tiga	4°10'48.7"N	100°54'11.6"E	0.439	0.439	12.960	NL	15/11/2022
659	Faridah Hanim binti Sam Abdul Latif	Pasir Panjang Hulu	4°09'26.0"N	100°59'19.1"E	1.023	1.023	35.090	NL	15/11/2022
660	Fatimah binti Hasan	Pulau Tiga	4°11'54.9"N	100°53'46.5"E	0.937	0.937	25.120	NL	15/11/2022
661	Ghazalli bin Mohd Ali	Pulau Tiga	4°13'20.3"N	101°03'54.0"E	2.011	2.011	60.780	NL	15/11/2022
662	Latif bin Menut	Pasir Panjang Hulu	4°08'42.6"N	100°57'30.6"E	0.933	0.933	27.630	NL	15/11/2022
663	Mosliatun binti Mohd Yunus	Pasir Panjang Hulu	4°08'49.9"N	101°00'24.8"E	1.032	1.032	30.600	NL	15/11/2022
664	Mukhlas bin Muain	Pulau Tiga	4°13'49.5"N	100°53'23.7"E	1.201	1.201	35.670	NL	15/11/2022
665	Abdul Kadir bin Zakaria	Bota	4° 19' 53.54"N	100° 56' 31.10"E	4.046	4.046	119.100	NL	17/10/2023
666	Ahmad Laili bin Talib	Bota	4° 20' 8.41"N	100° 56' 3.61"E	4.046	4.046	120.010	NL	17/10/2023
667	Ahmad Rozali bin Khanan & Mohd Idwan bin Khanan	Kota Sedia	4° 2' 57.19"N	100° 51' 33.19"E	1.993	1.993	59.980	NL	23/10/2023
668	Azizan bin Mat Azit	Bota	4° 20' 58.86"N	100° 57' 27.46"E	1.094	1.094	32.430	NL	17/10/2023
669	Azizul Azman bin Ahmad	Kota Sedia	4° 2' 34.86"N	100° 51' 43.90"E	2.074	2.074	61.440	NL	23/10/2023
670	Jalal bin Langgang	Kota Sedia	4° 2' 55.03"N	100° 51' 29.26"E	0.600	0.600	17.760	NL	23/10/2023
671	Kamaruddin bin Ismail	Bota	4° 20' 54.57"N	100° 57' 26.89"E	2.954	2.954	87.610	NL	17/10/2023
672	Khalid bin Mohd	Beruas	4° 31' 37.12"N	100° 50' 38.83"E	4.022	4.022	119.160	NL	23/10/2023
673	Khanan bin Jaswadi	Kota Sedia	4° 2' 55.46"N	100° 51' 13.54"E	0.405	0.405	12.010	NL	23/10/2023
674	Lailaton Naim binti Khanan & Maznah binti Khanan &	Kota Sedia	4° 2' 52.57"N	100° 51' 21.61"E	1.470	1.470	43.560	NL	23/10/2023



No.	Ladang / Pekebun Kecil	Lokasi	Rujukan GPS		Ringkasan Kawasan (Ha)		Anggaran Keluaran FFB Tahunan (MT)	Status <i>Liability</i> (L/NL)	Tarikh sertai (untuk Petani bebas)
			Latitude / Garis lintang	Longitude / Garis bujur	Jum. kaw. yg akan diperakui	Kawasan ditanam			
	Normuzaiyana binti Khanan								
675	Lokman bin Mohd Yassin	Kota Sedia	4° 1' 36.61"N	100° 52' 11.31"E	0.517	0.517	15.240	NL	23/10/2023
676	Md Sukaria Afandi bin Md Zuldi	Kota Sedia	4° 2' 58.57"N	100° 51' 29.63"E	1.518	1.518	44.880	NL	23/10/2023
677	Mohaiyin bin Ghazali & Noraini binti Mokhtar	Bota	4° 20' 7.93"N	100° 57' 50.68"E	4.045	4.045	119.990	NL	17/10/2023
678	Mohamad Razali bin Y'COB	Bota	4° 20' 45.30"N	100° 57' 32.12"E	1.089	1.089	32.280	NL	17/10/2023
679	Mohd Sallehin bin Asmuri	Bota	4° 20' 44.03"N	100° 57' 48.33"E	1.090	1.090	32.400	NL	18/10/2023
680	Patimah binti Abd Malik	Pulau Tiga	4° 15' 34.66"N	100° 54' 55.69"E	1.315	1.315	120.020	NL	18/10/2023
681	Roseminah binti Sabri	Bota	4° 20' 9.91"N	100° 58' 25.42"E	4.043	4.043	38.890	NL	17/10/2023
682	Saimah binti Sain	Kota Sedia	4° 2' 50.78"N	100° 51' 48.81"E	1.356	1.356	119.020	NL	23/10/2023
683	Siti Rugayah binti Adnan	Kota Sedia	4° 0' 15.13"N	100° 52' 15.19"E	1.410	1.410	40.200	NL	23/10/2023
684	Siti Zaniah binti Langgang	Kota Sedia	4° 2' 54.39"N	100° 51' 37.51"E	1.363	1.363	40.320	NL	23/10/2023
685	Yatinah binti Hj Noor	Kota Sedia	4° 2' 24.85"N	100° 51' 49.81"E	1.540	1.540	45.600	NL	23/10/2023
686	Ahmad a/l Yok Keh	Kampung Chang Gepai	4° 6' 47.74"N	101° 19' 27.26"E	0.809	0.809	23.990	NL	26/09/2023
687	Amin a/l Bah Mandong	Kampung Chang Gepai	4° 6' 30.80"N	101° 19' 26.62"E	0.809	0.809	23.390	NL	29/08/2023
688	Bah Awan a/l Rahin	Kampung Chang Gepai	4° 6' 35.40"N	101° 18' 59.12"E	2.020	2.020	59.710	NL	26/09/2023
689	Bah Jong a/l Bah Mandong	Kampung Chang Gepai	4° 6' 37.05"N	101° 19' 1.49"E	0.809	0.809	23.090	NL	29/08/2023
690	Dahil bin Yok Chopil	Kampung Chang Gepai	4° 6' 41.36"N	101° 19' 29.95"E	1.214	1.214	34.090	NL	29/08/2023
691	Jahaya bin Yok Keh	Kampung Chang Gepai	4° 7' 6.83"N	101° 19' 4.15"E	1.416	1.416	41.910	NL	29/08/2023
692	Junaidi a/l Jamal	Kampung Chang Gepai	4° 6' 47.80"N	101° 19' 20.53"E	0.809	0.809	23.910	NL	26/09/2023
693	Juwadi a/l Yok Setah	Kampung Chang Gepai	4° 7' 4.13"N	101° 19' 26.79"E	0.809	0.809	21.710	NL	26/09/2023
694	Kasim a/l Rengan	Kampung Chang Gepai	4° 6' 43.25"N	101° 19' 0.37"E	0.809	0.809	23.990	NL	26/09/2023
695	Mat Epen a/l Yok Senggah	Kampung Chang Gepai	4° 6' 34.23"N	101° 19' 25.20"E	0.809	0.809	23.990	NL	26/09/2023
696	Muhammad Zahari bin Abdullah	Kampung Chang Gepai	4° 6' 28.78"N	101° 19' 26.11"E	0.809	0.809	23.990	NL	29/08/2023
697	Ramli bin Chim Bah	Kampung Chang Gepai	4° 6' 36.11"N	101° 19' 28.65"E	0.809	0.809	23.990	NL	26/09/2023
698	Saad bin Yok Tah Toh	Kampung Chang Gepai	4° 6' 44.48"N	101° 19' 25.27"E	0.809	0.809	23.990	NL	29/08/2023
699	Sarif a/l Bah Mandong	Kampung Chang Gepai	4° 7' 10.92"N	101° 19' 7.24"E	1.416	1.416	42.000	NL	29/08/2023
700	Yok Sunkop a/l Yok Neily	Kampung Chang Gepai	4° 7' 28.79"N	101° 19' 38.80"E	0.607	0.607	17.880	NL	26/09/2023



No.	Ladang / Pekebun Kecil	Lokasi	Rujukan GPS		Ringkasan Kawasan (Ha)		Anggaran Keluaran FFB Tahunan (MT)	Status <i>Liability</i> (L/NL)	Tarikh sertai (untuk Petani bebas)
			Latitude / Garis lintang	Longitude / Garis bujur	Jum. kaw. yg akan diperakui	Kawasan ditanam			
701	Chen Siew Hun	Sungai Kroh	4° 13' 4.76"N	101° 7' 47.54"E	1.238	1.238	36.600	NL	30/10/2023
701	Chen Siew Hun	Sungai Kroh	4° 13' 4.86"N	101° 7' 49.54"E	1.256	1.256	37.200	NL	30/10/2023
702	Ali bin Rahin	Kampung Chang Gepai	4° 8' 15.64"N	101° 19' 55.65"E	1.416	1.416	42.000	NL	29/08/2023
703	Angah bin Busu	Kampung Chang Gepai	4° 7' 52.36"N	101° 19' 29.86"E	2.420	2.420	71.020	NL	29/08/2023
704	Atam a/l Harun	Kampung Chang Gepai	4° 7' 13.26"N	101° 19' 50.83"E	0.809	0.809	23.880	NL	29/08/2023
705	Bah Arzuna a/l Bah Kassim	Kampung Chang Gepai	4° 7' 41.83"N	101° 19' 30.59"E	2.023	2.023	58.990	NL	29/08/2023
706	Bah Asam a/l Bah Sambu	Kampung Chang Gepai	4° 7' 27.12"N	101° 19' 43.47"E	2.020	2.020	59.890	NL	29/08/2023
707	Bah Enchu a/l Bah Cheng	Kampung Chang Gepai	4° 8' 23.48"N	101° 19' 59.18"E	0.800	0.800	23.880	NL	29/08/2023
708	Bah Ibrahim bin Bah Long	Kampung Chang Gepai	4° 7' 12.719"N	101° 19' 46.72"E	0.800	0.800	23.010	NL	29/08/2023
709	Bah Selindah a/l Nambon	Kampung Chang Gepai	4° 6' 34.26"N	101° 19' 51.22"E	1.416	1.416	41.890	NL	29/08/2023
710	Baseri bin Ruslan	Kampung Chang Gepai	4° 7' 46.17"N	101° 19' 57.13"E	2.020	2.020	58.910	NL	29/08/2023
711	Did a/l Bah Yong Yit	Kampung Chang Gepai	4° 7' 47.17"N	101° 19' 38.92"E	1.619	1.619	34.090	NL	29/08/2023
712	Hashim a/k Chuoh	Kampung Chang Gepai	4° 6' 30.50"N	101° 19' 50.50"E	0.809	0.809	23.810	NL	29/08/2023
713	Ja'afar a/l Bah Mendong	Kampung Chang Gepai	4° 7' 52.69"N	101° 19' 38.78"E	0.809	0.809	23.890	NL	26/09/2023
714	Jalil a/l Chong Yik	Kampung Chang Gepai	4° 7' 48.36"N	101° 19' 49.08"E	2.020	2.020	59.810	NL	29/08/2023
715	Jamil a/l Bah Long	Kampung Chang Gepai	4° 7' 18.84"N	101° 19' 23.90"E	0.607	0.607	17.810	NL	29/08/2023
716	Jasman a/l Ringhan	Kampung Chang Gepai	4° 8' 16.11"N	101° 19' 44.66"E	2.020	2.020	58.910	NL	29/08/2023
717	Jimat a/l Yeok Rapat	Kampung Chang Gepai	4° 8' 5.66"N	101° 19' 44.90"E	5.463	5.463	161.010	NL	29/08/2023
718	Johari a/l Bah Yongyit	Kampung Chang Gepai	4° 7' 48.37"N	101° 19' 51.56"E	2.020	2.020	58.880	NL	29/08/2023
719	Johnny a/l Ringhan	Kampung Chang Gepai	4° 6' 57.04"N	101° 19' 37.96"E	1.619	1.619	47.890	NL	29/08/2023
720	Juni a/l Ah Yen	Kampung Chang Gepai	4° 6' 58.91"N	101° 19' 45.04"E	0.809	0.809	23.810	NL	29/08/2023
721	Kamil a/l Ngah	Kampung Chang Gepai	4° 6' 57.85"N	101° 19' 27.87"E	2.220	0.740	21.600	NL	29/08/2023
721	Kamil a/l Ngah	Kampung Chang Gepai	4° 6' 54.06"N	101° 19' 21.45"E		1.480	43.790	NL	29/08/2023
722	Long a/l Saleh	Kampung Chang Gepai	4° 3' 53.762"N	101° 10' 21.73"E	1.210	0.605	17.880	NL	29/08/2023
722	Long a/l Saleh	Kampung Chang Gepai	4° 3' 43.14"N	101° 10' 3.01"E		0.605	17.880	NL	29/08/2023
723	Man bin Badai	Kampung Chang Gepai	4° 7' 49.18"N	101° 19' 34.39"E	2.420	2.420	71.640	NL	29/08/2023
724	Mansor a/l Bah Merdi	Kampung Chang Gepai	4° 7' 30.81"N	101° 19' 42.03"E	0.800	0.800	23.990	NL	29/08/2023
724	Masrim a/l Che Ton	Kampung Chang Gepai	4° 7' 56.16"N	101° 19' 34.10"E	2.420	2.420	71.640	NL	29/08/2023
725	Najeri a/l Amin	Kampung Chang Gepai	4° 7' 47.47"N	101° 19' 28.98"E	1.610	1.610	47.640	NL	29/08/2023
726	Nora a/p Yok Chopil	Kampung Chang Gepai	4° 7' 59.22"N	101° 19' 52.37"E	2.020	2.020	59.980	NL	29/08/2023
727	Ramlee a/l Long	Kampung Chang Gepai	4° 6' 42.03"N	101° 19' 37.23"E	2.023	2.023	60.000	NL	29/08/2023
728	Ramli a/l Bah Selindar	Kampung Chang Gepai	4° 6' 45.98"N	101° 19' 40.33"E	2.023	2.023	60.000	NL	26/09/2023





No.	Ladang / Pekebun Kecil	Lokasi	Rujukan GPS		Ringkasan Kawasan (Ha)		Anggaran Keluaran FFB Tahunan (MT)	Status <i>Liability</i> (L/NL)	Tarikh sertai (untuk Petani bebas)
			Latitude / Garis lintang	Longitude / Garis bujur	Jum. kaw. yg akan diperakui	Kawasan ditanam			
729	Risam a/l Bah Toyok	Kampung Chang Gepai	4° 6' 46.44"N	101° 19' 33.37"E	0.809	0.809	23.990	NL	29/08/2023
730	Rosdi a/l Yee	Kampung Chang Gepai	4° 6' 35.89"N	101° 19' 38.84"E	1.214	1.214	35.870	NL	29/08/2023
731	Ruslan bin Bah Selindah	Kampung Chang Gepai	4° 6' 49.46"N	101° 19' 36.84"E	2.023	2.023	60.000	NL	29/08/2023
732	Sabran a/l Aalap	Kampung Chang Gepai	4° 7' 50.09"N	101° 19' 56.72"E	0.809	0.809	23.990	NL	29/08/2023
733	Sahari a/l Bah Long	Kampung Chang Gepai	4° 7' 43.33"N	101° 19' 37.77"E	2.023	2.023	60.000	NL	29/08/2023
734	Saloma a/p Yok Chopil	Kampung Chang Gepai	4° 7' 49.17"N	101° 19' 45.59"E	1.012	1.012	30.010	NL	29/08/2023
735	Suhaime a/l Unyet	Kampung Chang Gepai	4° 7' 43.94"N	101° 19' 45.06"E	2.023	2.023	60.000	NL	29/08/2023
736	Abbas bin Mohammad	Kota Bahru	4° 24' 45.39"N	101° 7' 9.69"E	2.000	2.000	59.280	NL	30/10/2023
737	Laili bin Lampu	Kampung Chenderong Kelubi	4° 12' 21.08"N	101° 4' 23.47"E	2.023	1.012	30.000	NL	30/10/2023
737	Laili bin Lampu	Kampung Chenderong Kelubi	4° 12' 16.99"N	101° 4' 19.72"E		0.202	6.000	NL	30/10/2023
737	Laili bin Lampu	Kampung Chenderong Kelubi	4° 12' 9.64"N	101° 5' 4.67"E		0.809	23.990	NL	30/10/2023
738	Boobalan A/l Elenkov	Kahang	2° 13' 15.6" N	103° 28' 2.64" E	3.29	3.29	0.5	NL	23/03/2019
739	Chong Kim Ching	Kahang	2° 12' 23.4" N	103° 28' 19.56" E	3.44	3.44	90.02	NL	23/03/2019
739	Chong Kim Ching	Kahang	2° 12' 23.4" N	103° 28' 19.56" E	1.33	1.33	34.81	NL	23/03/2019
740	Chong Mui Keow	Kluang	2° 12' 36" N	103° 26' 56.4" E	3.21	3.21	72.68	NL	23/03/2019
740	Chong Mui Keow	Niyor	2° 14' 5.64" N	103° 23' 22.92" E	3.23	3.23	84.95	NL	23/03/2019
740	Chong Mui Keow	Kluang	2° 12' 23.04" N	103° 27' 9.36" E	3.25	3.25	86.33	NL	23/03/2019
740	Chong Mui Keow	Niyor	2° 21' 52.56" N	103° 25' 24.24" E	3.28	3.28	29.19	NL	23/03/2019
740	Chong Mui Keow	Niyor	2° 13' 28.77" N	103° 24' 25.75" E	3.298	3.298	27.8	NL	23/03/2019
741	Chong Yien Lee	Niyor	2° 13' 50.16" N	103° 24' 10.8" E	3.05	3.05	75.45	NL	21/03/2019
742	Chong Yien Chien	Kahang	2° 12' 56.52" N	103° 24' 27.72" E	4.27	4.27	35.11	NL	23/03/2019
742	Chong Yien Chien	Niyor	2° 12' 56.52" N	103° 24' 27.36" E	3.26	3.26	86.82	NL	23/03/2019
743	Eng Hwa Sai	Kluang	2° 12' 50.76" N	103° 26' 44.88" E	3.31	3.31	90.93	NL	23/03/2019
743	Eng Hwa Sai	Kluang	2° 12' 52.2" N	103° 27' 12.24" E	3.07	3.07	93.75	NL	23/03/2019
743	Eng Hwa Sai	Kluang	2° 12' 50.04" N	103° 27' 9.36" E	3.28	3.28	67.79	NL	23/03/2019
743	Eng Hwa Sai	Kluang	2° 12' 50.76" N	103° 27' 10.08" E	3.33	3.33	68.82	NL	23/03/2019
743	Eng Hwa Sai	Kluang	2° 13' 1.2" N	103° 26' 29.4" E	3.38	3.38	86.21	NL	23/03/2019
743	Eng Hwa Sai	Kluang	2° 12' 59.04" N	103° 26' 34.8" E	3.24	3.24	82.64	NL	23/03/2019
743	Eng Hwa Sai	Kluang	2° 13' 3.36" N	103° 26' 34.8" E	3.2	3.2	81.61	NL	23/03/2019
743	Eng Hwa Sai	Kluang	2° 12' 51.84" N	103° 27' 11.88" E	2.94	2.94	89.76	NL	23/03/2019
743	Eng Hwa Sai	Niyor	2° 13' 43.46" N	103° 24' 6.78" E	2.98	2.98	78.31	NL	23/01/2019
743	Eng Hwa Sai	Niyor	2° 13' 37.49" N	103° 24' 3.03" E	3.126	3.126	82.65	NL	23/01/2019
743	Eng Hwa Sai	Niyor	2° 14' 3.44" N	103° 24' 38.35" E	3.27	3.27	86.92	NL	23/01/2019
743	Eng Hwa Sai	Niyor	2° 14' 13.50" N	103° 24' 30.76" E	3.832	3.832	93.57	NL	23/01/2019
743	Eng Hwa Sai	Niyor	2° 13' 35.07" N	103° 23' 50.86" E	3.366	3.366	89.59	NL	23/01/2019
743	Eng Hwa Sai	Niyor	2° 14' 8.89" N	103° 24' 23.87" E	3.463	3.463	82.62	NL	23/01/2019
743	Eng Hwa Sai	Niyor	2° 14' 11.16" N	103° 24' 18.97" E	3.184	3.184	84.38	NL	23/01/2019
743	Eng Hwa Sai	Niyor	2° 4' 11.06" N	103° 22' 15.51" E	0.404	0.404	8.97	NL	23/01/2019
744	Eng Poh Boon	Kahang	2° 12' 49.68" N	103° 27' 13.68" E	2.94	2.94	68.29	NL	23/03/2019
744	Eng Poh Boon	Kluang	2° 13' 7.68" N	103° 26' 37.68" E	3.19	3.19	91.18	NL	23/03/2019
744	Eng Poh Boon	Kluang	2° 12' 52.92" N	103° 26' 42" E	3.21	3.21	73.45	NL	23/03/2019



No.	Ladang / Pekebun Kecil	Lokasi	Rujukan GPS		Ringkasan Kawasan (Ha)		Anggaran Keluaran FFB Tahunan (MT)	Status <i>Liability</i> (L/NL)	Tarikh sertai (untuk Petani bebas)
			Latitude / Garis lintang	Longitude / Garis bujur	Jum. kaw. yg akan diperakui	Kawasan ditanam			
744	Eng Poh Boon	Kahang	2° 12' 25.2" N	103° 27' 42.84" E	3.32	3.32	103.94	NL	23/03/2019
744	Eng Poh Boon	Niyor	2° 13' 4.08" N	103° 25' 37.56" E	3.25	3.25	83.92	NL	23/03/2019
744	Eng Poh Boon	Niyor	2° 13' 46.22" N	103° 24' 25.03" E	2.986	2.986	78.5	NL	23/01/2019
745	Eng Lie Siang	Kahang	2° 12' 31.32" N	103° 27' 37.08" E	3.37	3.37	36.67	NL	23/03/2019
745	Eng Lie Siang	Niyor	2° 14' 3.12" N	103° 24' 43.2" E	3.35	3.35	99.77	NL	23/03/2019
745	Eng Lie Siang	Kluang	2° 4' 12.76" N	103° 22' 12.49" E	0.405	0.405	8.85	NL	23/01/2019
745	Eng Lie Siang	Kluang	2° 12' 59.27" N	103° 25' 38.17" E	3.441	3.441	81.78	NL	23/01/2019
745	Eng Lie Siang	Kluang	2° 12' 54.61" N	103° 25' 33.90" E	0.658	0.658	19.49	NL	23/01/2019
746	Eng Lie Chen	Kahang	2° 12' 4.32" N	103° 28' 12.36" E	3.86	3.86	43.87	NL	23/03/2019
747	Eng Hock Keong	Kahang	2° 12' 29.88" N	103° 33' 49.32" E	3.71	3.71	84.78	NL	23/03/2019
747	Eng Hock Keong	Niyor	2° 13' 19.56" N	103° 23' 57.48" E	3.24	3.24	112.68	NL	23/03/2019
747	Eng Hock Keong	Niyor	2° 14' 8.88" N	103° 24' 43.56" E	3.84	3.84	88.86	NL	23/03/2019
748	Tiu Pei Shi	Niyor	2° 14' 8.52" N	103° 24' 37.44" E	3.22	3.22	106.25	NL	21/03/2019
749	Eng Chin Pian	Niyor	2° 13' 44.04" N	103° 23' 34.44" E	3.31	3.31	57.13	NL	23/03/2019
749	Eng Chin Pian	Niyor	2° 13' 44.04" N	103° 23' 39.48" E	3.27	3.27	100.38	NL	23/03/2019
749	Eng Chin Pian	Kluang	2° 12' 35.64" N	103° 26' 17.88" E	3.23	3.23	81.66	NL	23/03/2019
749	Eng Chin Pian	Kluang	2° 12' 34.2" N	103° 26' 17.88" E	3.25	3.25	83.28	NL	23/03/2019
749	Eng Chin Pian	Niyor	2° 13' 40.98" N	103° 23' 34.76" E	3.25	3.25	70	NL	23/03/2019
749	Eng Chin Pian	Niyor	2° 13' 59.09" N	103° 23' 28.64" E	3.22	3.22	70	NL	23/03/2019
750	Foong Lai Chee	Kahang	2° 12' 46.44" N	103° 25' 28.92" E	3.44	3.44	57.92	NL	23/03/2019
751	Goh Hock Guan	Niyor	2° 12' 51.12" N	103° 25' 28.92" E	3.21	3.21	80.71	NL	23/03/2019
752	Kion Sai @ Eng Kion Sai	Kluang	2° 12' 59.76" N	103° 27' 0.72" E	3.35	3.35	96.35	NL	23/03/2019
752	Kion Sai @ Eng Kion Sai	Kluang	2° 12' 45.36" N	103° 25' 53.4" E	3.29	3.29	61.4	NL	23/03/2019
752	Kion Sai @ Eng Kion Sai	Niyor	2° 13' 52.68" N	103° 24' 25.56" E	3.45	3.45	65.79	NL	23/03/2019
752	Kion Sai @ Eng Kion Sai	Niyor	2° 13' 50.52" N	103° 24' 32.76" E	3.17	3.17	61.7	NL	23/03/2019
752	Kion Sai @ Eng Kion Sai	Niyor	2° 13' 12.72" N	103° 24' 17.28" E	3.38	3.38	90.18	NL	23/03/2019
752	Kion Sai @ Eng Kion Sai	Niyor	2° 14' 5.28" N	103° 24' 48.6" E	3.19	2.96	75.21	NL	23/03/2019
752	Kion Sai @ Eng Kion Sai	Niyor	2° 14' 9.6" N	103° 24' 49.32" E	3.84	3.84	97.58	NL	23/03/2019
752	Kion Sai @ Eng Kion Sai	Niyor	2° 14' 17.88" N	103° 24' 47.52" E	3.74	3.68	93.5	NL	23/03/2019
753	Koo Chee Kang	Niyor	2° 13' 16.32" N	103° 24' 57.96" E	3.15	3.15	51.99	NL	23/03/2019
754	Koo Ghee Chong	Niyor	2° 13' 12.72" N	103° 25' 2.28" E	3.32	3.32	52.03	NL	23/03/2019
755	Koo Soh Bee	Niyor	2° 13' 0.12" N	103° 24' 57.96" E	3.35	3.35	52.02	NL	23/03/2019
756	Kuek Son Keyau	Niyor	2° 13' 5.88" N	103° 24' 24.48" E	3.45	3.45	79.52	NL	23/03/2019
757	Lee Whatt Chong	Kahang	2° 12' 21.96" N	103° 27' 36.36" E	3.5	3.5	91.62	NL	23/03/2019
757	Lee Whatt Chong	Kahang	2° 12' 52.92" N	103° 27' 13.32" E	3.35	3.35	5.06	NL	23/03/2019
757	Lee Whatt Chong	Niyor	2° 14' 6" N	103° 23' 40.92" E	3.33	3.33	106.68	NL	23/03/2019
757	Lee Whatt Chong	Niyor	2° 13' 17.4" N	103° 24' 5.76" E	3.21	3.21	86.01	NL	23/03/2019
757	Lee Whatt Chong	Niyor	2° 13' 59.88" N	103° 24' 36" E	3.21	3.21	86.01	NL	23/03/2019
758	Lee Choon Bin	Niyor	2° 12' 48.24" N	103° 25' 8.4" E	3.28	3.28	87.21	NL	23/03/2019
758	Lee Choon Bin	Niyor	2° 13' 10.56" N	103° 25' 40.8" E	2.02	2.02	63.11	NL	23/03/2019
758	Lee Choon Bin	Niyor	2° 13' 33.24" N	103° 23' 32.64" E	3.26	3.26	81.45	NL	23/03/2019
759	Lee Yuen Koon	Niyor	2° 12' 47.88" N	103° 25' 27.84" E	3.24	3.24	38.93	NL	23/03/2019



No.	Ladang / Pekebun Kecil	Lokasi	Rujukan GPS		Ringkasan Kawasan (Ha)		Anggaran Keluaran FFB Tahunan (MT)	Status <i>Liability</i> (L/NL)	Tarikh sertai (untuk Petani bebas)
			Latitude / Garis lintang	Longitude / Garis bujur	Jum. kaw. yg akan diperakui	Kawasan ditanam			
759	Lee Yuen Koon	Niyor	2° 12' 48.24" N	103° 25' 8.76" E	3.27	3.27	86.92	NL	23/03/2019
759	Lee Yuen Koon	Niyor	2° 12' 47.88" N	103° 25' 8.76" E	3.32	3.32	88.4	NL	23/03/2019
759	Lee Yuen Koon	Niyor	2° 13' 24.6" N	103° 25' 6.96" E	2.02	2.02	52.43	NL	23/03/2019
760	Lee Ee Bin	Kluang	2° 12' 52.56" N	103° 25' 57" E	3.41	3.41	76.26	NL	23/03/2019
761	Lee Nyuk Chin	Kluang	2° 13' 2.64" N	103° 26' 2.76" E	3.46	3.46	76.24	NL	23/03/2019
761	Lee Nyuk Chin	Niyor	2° 12' 48.6" N	103° 25' 8.04" E	3.29	3.29	87.51	NL	23/03/2019
762	Lee Yen Bin	Kluang	2° 12' 39.96" N	103° 26' 54.24" E	3.29	3.29	31.32	NL	23/03/2019
762	Lee Yen Bin	Kluang	2° 12' 36.36" N	103° 26' 57.12" E	3.57	3.57	72.68	NL	23/03/2019
762	Lee Yen Bin	Kluang	2° 13' 3.36" N	103° 26' 3.12" E	3.43	3.43	76.25	NL	23/03/2019
762	Lee Yen Bin	Niyor	2° 13' 56.64" N	103° 23' 44.52" E	3.36	3.36	83.44	NL	23/03/2019
762	Lee Yen Bin	Niyor	2° 14' 9.96" N	103° 23' 43.08" E	3.34	3.34	82.96	NL	23/03/2019
762	Lee Yen Bin	Niyor	2° 13' 42.96" N	103° 24' 40.752" E	3.26	3.26	91.59	NL	23/03/2019
762	Lee Yen Bin	Niyor	2° 12' 42.12" N	103° 25' 22.08" E	3.34	3.34	70.08	NL	23/03/2019
763	Lim Chew Swee	Niyor	2° 13' 35.4" N	103° 25' 1.56" E	3.44	3.44	75.85	NL	23/03/2019
763	Lim Chew Swee	Niyor	2° 13' 24.24" N	103° 25' 7.68" E	2.02	2.02	52.4	NL	23/03/2019
763	Lim Chew Swee	Niyor	2° 9' 12.17" N	103° 28' 42.90" E	2.163	2.163	55.9	NL	23/03/2019
764	Lee Teck Hean	Kluang	2° 13' 5.88" N	103° 25' 56.64" E	2.43	2.43	19.59	NL	23/03/2019
764	Lee Teck Hean	Kluang	2° 13' 4.44" N	103° 25' 59.88" E	3.37	3.37	27.15	NL	23/03/2019
764	Lee Teck Hean	Niyor	2° 13' 36.48" N	103° 25' 2.28" E	3.22	3.22	73.52	NL	23/03/2019
764	Lee Teck Hean	Niyor	2° 13' 35.4" N	103° 25' 1.92" E	3.24	3.24	73.96	NL	23/03/2019
765	Lee Teck Sing	Kahang	2° 12' 55.44" N	103° 28' 22.08" E	3.37	3.37	57.98	NL	23/03/2019
765	Lee Teck Sing	Kahang	2° 12' 56.88" N	103° 28' 24.24" E	3.37	3.37	57.93	NL	23/03/2019
765	Lee Teck Sing	Niyor	2° 13' 49.44" N	103° 25' 6.6" E	3.34	3.34	74.61	NL	23/03/2019
765	Lee Teck Sing	Niyor	2° 13' 49.44" N	103° 25' 6.96" E	3.2	3.2	72.28	NL	23/03/2019
766	Lee Teck Chee	Kluang	2° 12' 35.64" N	103° 26' 57.48" E	3.23	3.23	80.93	NL	23/03/2019
766	Lee Teck Chee	Kahang	2° 11' 58.2" N	103° 28' 20.46" E	3.81	3.81	122.87	NL	23/03/2019
766	Lee Teck Chee	Kahang	2° 12' 52.92" N	103° 28' 18.84" E	3.39	3.39	58.02	NL	23/03/2019
766	Lee Teck Chee	Kahang	2° 12' 52.92" N	103° 28' 19.2" E	3.39	3.39	57.98	NL	23/03/2019
766	Lee Teck Chee	Kluang	2° 13' 4.44" N	103° 26' 0.24" E	2.43	2.43	37.2	NL	23/03/2019
767	Lim Ching Lam	Kahang	2° 12' 41.4" N	103° 28' 15.24" E	3.47	3.47	19.12	NL	23/03/2019
767	Lim Ching Lam	Kahang	2° 12' 40.32" N	103° 28' 14.16" E	1.36	1.36	7.5	NL	23/03/2019
768	Lim Cheng Hai	Kahang	2° 12' 38.88" N	103° 28' 12.36" E	2.02	2.02	13.31	NL	23/03/2019
769	Lim Poh	Kahang	2° 12' 54.36" N	103° 28' 12.72" E	3.28	3.28	88.04	NL	23/03/2019
769	Lim Poh	Kahang	2° 14' 49.38" N	103° 32' 33.47" E	4.041	4.041	109.77	NL	23/01/2019
770	Lau Ah Hock @ Low Ah Hock	Niyor	2° 13' 14.52" N	103° 24' 43.92" E	3.54	3.54	161.85	NL	23/03/2019
771	Lee Beng Leng	Niyor	2° 13' 41.16" N	103° 23' 58.92" E	3.2	3.2	40.56	NL	23/03/2019
771	Lee Beng Leng	Niyor	2° 13' 1.452" N	103° 24' 42.12" E	3.24	3.24	41.07	NL	23/03/2019
772	Lau Soon Kiat	Kluang	2° 13' 23.16" N	103° 24' 49.68" E	3.26	3.26	86.62	NL	23/03/2019
773	Lau Kok Siong	Niyor	2° 12' 27" N	103° 26' 43.44" E	3.21	3.21	72.82	NL	23/03/2019
774	Low Eh Chee	Kluang	2° 13' 0.84" N	103° 24' 42.12" E	3.3	3.3	67.74	NL	23/03/2019
775	Low Lim Heng	Kahang	2° 13' 0.12" N	103° 27' 1.08" E	3.1	3.1	52.93	NL	23/03/2019
776	Lee Lam Huat	Kluang	2° 13' 10.2" N	103° 27' 9.72" E	2.53	2.53	68.48	NL	23/03/2019
777	Ng Hor Seong	Kluang	2° 13' 6.6" N	103° 27' 6.12" E	3.18	3.18	105.81	NL	23/03/2019
777	Ng Hor Seong	Kluang	2° 12' 41.04" N	103° 26' 56.04" E	3.18	3.18	96.55	NL	23/03/2019
777	Ng Hor Seong	Niyor	2° 13' 2.28" N	103° 27' 5.04" E	3.03	3.03	81.87	NL	23/03/2019
777	Ng Hor Seong	Niyor	2° 12' 59.4" N	103° 25' 4.08" E	3.18	3.18	88.41	NL	23/03/2019
777	Ng Hor Seong	Kluang	2° 13' 13.67" N	103° 27' 21.64" E	1.821	1.821	43.97	NL	23/01/2019



No.	Ladang / Pekebun Kecil	Lokasi	Rujukan GPS		Ringkasan Kawasan (Ha)		Anggaran Keluaran FFB Tahunan (MT)	Status <i>Liability</i> (L/NL)	Tarikh sertai (untuk Petani bebas)
			Latitude / Garis lintang	Longitude / Garis bujur	Jum. kaw. yg akan diperakui	Kawasan ditanam			
778	Ng Ah Ee @ Ng Ah Wee	Kluang	2° 13' 12.72" N	103° 25' 2.28" E	3.26	3.26	51.94	NL	23/03/2019
779	Ng Wai Teck	Niyor	2° 12' 43.2" N	103° 26' 56.76" E	3.17	3.17	57.44	NL	23/03/2019
780	Ng Wai Chin	Niyor	2° 13' 9.48" N	103° 23' 46.68" E	3.33	3.33	70.28	NL	23/03/2019
781	Ng Yeow Chan	Niyor	2° 13' 40.08" N	103° 24' 27.72" E	3.18	3.18	43	NL	23/03/2019
781	Ng Yeow Chan	Niyor	2° 12' 54.36" N	103° 24' 40.68" E	3.17	3.17	42.83	NL	23/03/2019
782	Ng Thiam Heng	Niyor	2° 14' 4.92" N	103° 24' 22.68" E	3.46	3.46	86.28	NL	23/03/2019
783	Ong Kwee Poh	Kahang	2° 13' 6.6" N	103° 24' 24.84" E	3.42	3.42	97.36	NL	23/03/2019
784	R. Manimaran A/L Rengasamy	Kahang	2° 11' 47.04" N	103° 29' 0.96" E	4.05	4.05	129.48	NL	23/03/2019
784	R. Manimaran A/L Rengasamy	Kahang	2° 11' 38.33" N	103° 28' 42.19" E	3.8	3.8	92.63	NL	23/03/2019
785	Sam Yau Lin	Kahang	2° 12' 27" N	103° 27' 31.68" E	3.32	3.32	16.67	NL	23/03/2019
786	Ser Hai Eng	Kahang	2° 11' 43.44" N	103° 29' 4.92" E	4.05	4.05	50.79	NL	23/03/2019
787	Saravanan A/ Maharingoke	Kahang	2° 13' 38.28" N	103° 34' 9.12" E	3.45	3.45	92.25	NL	23/03/2019
788	Selvaraj A/ Palaniappan	Kahang	2° 11' 44.88" N	103° 29' 2.76" E	4.01	4.01	19.64	NL	23/03/2019
789	Tan Chie Long	Kahang	2° 12' 57.96" N	103° 27' 50.76" E	3.64	3.64	95.24	NL	21/03/2019
790	Tan Yang Tai	Kahang	2° 13' 7.32" N	103° 27' 48.24" E	3.24	3.24	89.75	NL	21/03/2019
790	Tan Yang Tai	Kahang	2° 13' 4.08" N	103° 27' 52.92" E	3.64	3.64	100.86	NL	21/03/2019
790	Tan Yang Tai	Niyor	2° 13' 51.24" N	103° 24' 14.76" E	3.35	3.35	75.41	NL	21/03/2019
790	Tan Yang Tai	Kluang	2° 12' 13.32" N	103° 26' 54.24" E	3.19	3.19	68.75	NL	21/03/2019
790	Tan Yang Tai	Niyor	2° 13' 1.2" N	103° 24' 36.72" E	3.26	3.26	70.96	NL	21/03/2019
791	Tan Yoek Wah	Kluang	2° 12' 38.52" N	103° 26' 24" E	3.31	3.31	60.56	NL	21/03/2019
791	Tan Yoek Wah	Kahang	2° 13' 7.68" N	103° 27' 42.12" E	3.24	3.24	95.24	NL	21/03/2019
792	Tan Eng Kok, Tan Yang Tai	Kahang	2° 11' 52.8" N	103° 28' 27.84" E	3.83	3.83	82.72	NL	21/03/2019
792	Tan Eng Kok, Tan Yang Tai	Kahang	2° 11' 49.56" N	103° 28' 28.56" E	4.2	4.2	82.64	NL	21/03/2019
793	Teo Sew Ben	Niyor	2° 12' 57.24" N	103° 24' 33.48" E	3.35	3.35	71	NL	21/03/2019
793	Teo Sew Ben	Kahang	2° 13' 12" N	103° 27' 54" E	3.24	3.23	95.24	NL	21/03/2019
794	Tan Chong Ngee	Niyor	2° 12' 58.68" N	103° 25' 6.24" E	3.36	3.36	66.53	NL	21/03/2019
795	Tan Keng Hoi	Kluang	2° 13' 3.36" N	103° 26' 3.84" E	2.33	2.33	47.03	NL	23/03/2019
795	Tan Keng Hoi	Kluang	2° 13' 3.72" N	103° 26' 4.56" E	2.43	2.43	49	NL	23/03/2019
796	Tew Sin Leong	Kahang	2° 13' 21" N	103° 28' 24.24" E	3.22	3.22	46.7	NL	23/01/2019
797	Teo Tiam Chai, Teo Su Huat, Teo Su Meng, Teo Su Vi	Kahang	2° 12' 30.96" N	103° 29' 1.32" E	2.55	2.55	72.45	NL	23/1/2019
798	Tan Eng Seng	Niyor	2° 13' 7.32" N	103° 24' 50.76" E	3.31	3.31	48.44	NL	21/03/2019
799	Tay Seng Choy	Niyor	2° 13' 32.52" N	103° 35' 56.4" E	3.26	3.26	105.92	NL	23/01/2019
799	Tay Seng Choy	Niyor	2° 13' 26.4" N	103° 23' 54.96" E	2.62	2.62	85.12	NL	23/01/2019
799	Tay Seng Choy	Niyor	2° 13' 45.64" N	103° 23' 34.70" E	3.255	3.255	90	NL	23/01/2019
800	Tee Toh	Niyor	2° 13' 40.44" N	103° 24' 10.44" E	3.32	3.32	30.64	NL	23/01/2019
800	Tee Toh	Niyor	2° 13' 31.08" N	103° 24' 9" E	3.41	3.41	31.45	NL	23/01/2019
800	Tee Toh	Niyor	2° 13' 32.16" N	103° 24' 15.12" E	3.25	3.25	86.33	NL	23/01/2019
801	Tan Lay Chin	Kluang	2° 12' 21.6" N	103° 26' 54.96" E	0.94	0.94	17.86	NL	23/01/2019
801	Tan Lay Chin	Kluang	2° 12' 20.16" N	103° 27' 0.72" E	3.37	3.37	10.87	NL	23/01/2019
801	Tan Lay Chin	Kluang	2° 12' 22.32" N	103° 27' 0.72" E	3.51	3.49	94.03	NL	23/01/2019
801	Tan Lay Chin	Kluang	2° 12' 25.92" N	103° 27' 5.76" E	3.39	3.39	90.47	NL	23/01/2019



No.	Ladang / Pekebun Kecil	Lokasi	Rujukan GPS		Ringkasan Kawasan (Ha)		Anggaran Keluaran FFB Tahunan (MT)	Status <i>Liability</i> (L/NL)	Tarikh sertai (untuk Petani bebas)
			Latitude / Garis lintang	Longitude / Garis bujur	Jum. kaw. yg akan diperakui	Kawasan ditanam			
802	Ting Kim Hong	Niyor	2° 13' 22.08" N	103° 23' 36.24" E	3.21	3.21	85.47	NL	23/01/2019
803	Tan Keng Wah	Kahang	2° 11' 58.92" N	103° 28' 47.28" E	4.02	4.02	109.15	NL	23/01/2019
804	Tan Chee Wee	Niyor	2° 1' 54.12" N	103° 24' 18.72" E	3.35	3.35	75.47	NL	23/01/2019
805	Tan Chin Chai	Kluang	2° 13' 15.24" N	103° 25' 50.88" E	3.04	3.04	14.27	NL	23/01/2019
805	Tan Chin Chai	Kluang	2° 13' 24.6" N	103° 25' 56.28" E	1.62	1.62	38.01	NL	23/01/2019
806	Tay Lai Hong	Niyor	2° 13' 51.24" N	103° 24' 0.72" E	3.41	3.41	87.99	NL	23/01/2019
806	Tay Lai Hong	Kahang	2° 12' 4.48" N	103° 27' 21.61" E	3.343	3.343	89.08	NL	23/01/2019
807	Tam Ji Yong	Niyor	2° 13' 40.08" N	103° 24' 36" E	3.24	3.24	73.46	NL	23/01/2019
807	Tam Ji Yong	Niyor	2° 13' 39.72" N	103° 24' 33.84" E	3.25	3.25	73.69	NL	23/01/2019
807	Tam Ji Yong	Niyor	2° 13' 23.52" N	103° 24' 38.88" E	3.26	3.26	73.91	NL	23/01/2019
807	Tam Ji Yong	Niyor	2° 13' 49.8" N	103° 24' 56.52" E	3.24	3.24	73.46	NL	23/01/2019
807	Tam Ji Yong	Niyor	2° 13' 41.52" N	103° 24' 46.44" E	3.25	3.25	73.69	NL	23/01/2019
807	Tam Ji Yong	Niyor	2° 13' 40.8" N	103° 24' 46.08" E	3.25	3.25	73.69	NL	23/01/2019
807	Tam Ji Yong	Kahang	2° 13' 10.56" N	103° 28' 16.68" E	3.45	3.45	78.22	NL	23/01/2019
808	Tam Ji How	Kluang	2° 12' 37.08" N	103° 26' 22.2" E	3.28	3.28	74.37	NL	23/01/2019
808	Tam Ji How	Kahang	2° 13' 14.16" N	103° 27' 57.6" E	3.24	3.24	73.46	NL	23/01/2019
808	Tam Ji How	Kahang	2° 13' 23.52" N	103° 27' 55.08" E	3.24	3.24	73.46	NL	23/01/2019
808	Tam Ji How	Kahang	2° 13' 22.8" N	103° 27' 47.52" E	3.24	3.24	73.46	NL	23/01/2019
808	Tam Ji How	Niyor	2° 13' 15.96" N	103° 25' 15.6" E	3.3	3.3	74.82	NL	23/01/2019
808	Tam Ji How	Niyor	2° 13' 15.6" N	103° 25' 15.6" E	3.21	3.21	72.78	NL	23/01/2019
808	Tam Ji How	Niyor	2° 13' 25.72" N	103° 24' 39.92" E	3.308	3.308	71.26	NL	23/01/2019
809	Tam Hon Keong	Kahang	2° 13' 4.44" N	103° 28' 17.04" E	3.43	3.43	77.77	NL	23/01/2019
809	Tam Hon Keong	Kahang	2° 13' 22.8" N	103° 28' 5.88" E	3.24	3.24	73.46	NL	23/01/2019
809	Tam Hon Keong	Kahang	2° 13' 19.2" N	103° 28' 0.84" E	3.24	3.24	73.46	NL	23/01/2019
809	Tam Hon Keong	Niyor	2° 13' 55.2" N	103° 24' 47.88" E	3.19	3.19	72.33	NL	23/01/2019
809	Tam Hon Keong	Niyor	2° 13' 49.8" N	103° 24' 44.1" E	3.26	3.26	73.91	NL	23/01/2019
809	Tam Hon Keong	Niyor	2° 13' 40.8" N	103° 24' 58.32" E	3.27	3.27	74.14	NL	23/01/2019
809	Tam Hon Keong	Niyor	2° 13' 52.68" N	103° 24' 58.32" E	3.17	3.17	71.87	NL	23/01/2019
809	Tam Hon Keong	Niyor	2° 13' 55.56" N	103° 24' 47.52" E	3.25	3.25	73.69	NL	23/01/2019
810	Tan Gek Poh	Kahang	2° 11' 57.48" N	103° 28' 22.08" E	3.66	3.66	102.01	NL	23/01/2019
811	Wong Chong Man	Niyor	2° 13' 38.64" N	103° 24' 45" E	3.24	3.24	31.66	NL	23/01/2019
811	Wong Chong Man	Niyor	2° 13' 38.64" N	103° 24' 45" E	3.23	3.23	31.56	NL	23/01/2019
811	Wong Chong Man	Niyor	2° 13' 50.52" N	103° 25' 3.36" E	3.25	3.25	31.75	NL	23/01/2019
812	Wong Hin Man	Niyor	2° 13' 28.56" N	103° 24' 58.32" E	3.45	3.45	93.52	NL	23/01/2019
812	Wong Hin Man	Niyor	2° 13' 11.64" N	103° 42' 4.32" E	0.68	0.68	18.45	NL	23/01/2019
812	Wong Hin Man	Niyor	2° 13' 32.52" N	103° 24' 45" E	3.26	3.26	88.36	NL	23/01/2019
812	Wong Hin Man	Niyor	2° 13' 45.48" N	103° 24' 56.52" E	3.26	3.26	88.36	NL	23/01/2019
812	Wong Hin Man	Kahang	2° 13' 50.69" N	103° 25' 2.22" E	3.263	3.263	86.71	NL	23/01/2019
813	Wong See Yee	Kahang	2° 12' 45.72" N	103° 28' 20.28" E	3.44	3.44	57.91	NL	23/01/2019
813	Wong See Yee	Niyor	2° 14' 8.52" N	103° 23' 33.72" E	3.2	3.2	84.76	NL	23/01/2019
813	Wong See Yee	Niyor	2° 13' 15.6" N	103° 25' 33.6" E	2.02	2.02	63.07	NL	23/01/2019
814	Lee Pee	Niyor	2° 12' 58.68" N	103° 24' 59.76" E	3.21	3.21	2.36	NL	23/01/2019
815	Tan Poi Hok	Niyor	2° 13' 19.92" N	103° 24' 45" E	3.22	3.22	61.31	NL	23/01/2019
815	Tan Poi Hok	Niyor	2° 13' 18.84" N	103° 24' 21.6" E	3.03	3.03	57.25	NL	23/01/2019
816	Lee Kuan Lea	Niyor	2° 13' 25.68" N	103° 24' 28.08" E	3.24	3.24	86.03	NL	23/01/2019
816	Lee Kuan Lea	Niyor	2° 12' 47.52" N	103° 24' 59.4" E	3.25	3.25	56.42	NL	23/01/2019
816	Lee Kuan Lea	Niyor	2° 12' 46.44" N	103° 25' 2.28" E	1.33	1.33	32.66	NL	23/01/2019



No.	Ladang / Pekebun Kecil	Lokasi	Rujukan GPS		Ringkasan Kawasan (Ha)		Anggaran Keluaran FFB Tahunan (MT)	Status <i>Liability</i> (L/NL)	Tarikh sertai (untuk Petani bebas)
			Latitude / Garis lintang	Longitude / Garis bujur	Jum. kaw. yg akan diperakui	Kawasan ditanam			
817	Kanesan A/I T Arumugam	Kahang	2° 11' 47.04" N	103° 29' 0.24" E	3.98	3.98	43.09	NL	23/01/2019
818	R.selvam A/I Rengasamy	Kahang	2° 11' 42.72" N	103° 29' 4.92" E	3.93	3.93	23.22	NL	23/01/2019
818	R.selvam A/I Rengasamy	Kahang	2° 11' 44.73" N	103° 28' 53.15" E	4.12	4.12	51.28	NL	23/01/2019
819	Mariyappan A/I Karuppannan	Kahang	2° 11' 36.96" N	103° 28' 51.96" E	4.24	4.24	55.07	NL	23/01/2019
819	Mariyappan A/I Karuppannan	Kahang	2° 11' 34.08" N	103° 28' 53.76" E	4.32	4.32	56.13	NL	23/01/2019
819	Mariyappan A/I Karuppannan	Kahang	2° 11' 31.92" N	103° 28' 57" E	4.71	4.71	61.16	NL	23/01/2019
820	Mahalingam A/I Ramasamy	Kahang	2° 13' 14.16" N	103° 28' 8.76" E	3.43	3.43	36.94	NL	23/01/2019
820	Mahalingam A/I Ramasamy	Kahang	2° 13' 10.2" N	103° 27' 59.4" E	3.29	3.29	35.45	NL	23/01/2019
820	Mahalingam A/I Ramasamy	Kahang	2° 13' 9.84" N	103° 28' 2.64" E	3.5	3.5	37.7	NL	23/01/2019
820	Mahalingam A/I Ramasamy	Kahang	2° 13' 5.88" N	103° 28' 1.2" E	3.49	3.49	1.87	NL	23/01/2019
821	Lee Song Seng	Niyor	2° 12' 57.96" N	103° 24' 54.36" E	3.33	3.33	22.51	NL	23/01/2019
822	Lim Wee Chong	Niyor	2° 13' 12" N	103° 25' 2.64" E	3.27	3.27	66.78	NL	23/01/2019
823	Eng Lek Ting	Niyor	2° 14' 16.08" N	103° 24' 36" E	1.22	1.22	28.72	NL	23/01/2019
823	Eng Lek Ting	Kahang	2° 12' 24.48" N	103° 33' 21.24" E	4	4	94.21	NL	23/01/2019
824	Teo Pang Chye	Kahang	2° 12' 47.16" N	103° 27' 27.72" E	3.5	3.5	89.72	NL	23/01/2019
824	Teo Pang Chye	Kahang	2° 12' 43.64" N	103° 27' 18.07" E	3.612	3.612	88.15	NL	23/01/2019
825	Lim Kim Suan	Niyor	2° 14' 6" N	103° 24' 17.28" E	3.09	3.09	72.52	NL	23/01/2019
826	Eng Swe	Niyor	2° 13' 44.4" N	103° 24' 16.2" E	3.26	3.2	94.74	NL	23/01/2019
827	Ng Ah Bae	Kahang	2° 11' 57.12" N	103° 28' 23.88" E	3.64	3.64	62.99	NL	23/01/2019
828	Ng Moi Wah	Kahang	2° 11' 51.36" N	103° 28' 20.28" E	4.04	4.04	62.94	NL	23/01/2019
829	Lim Boon Hong	Niyor	2° 14' 3.48" N	103° 24' 10.8" E	3.25	3.25	74.14	NL	23/01/2019
830	Lim Mon Koo	Niyor	2° 13' 58.8" N	103° 24' 7.56" E	3.26	3.26	74.09	NL	23/01/2019
831	Gan Tow Ngi	Niyor	2° 13' 17.76" N	103° 23' 49.56" E	2.95	2.95	67.68	NL	21/03/2019
831	Gan Tow Ngi	Kluang	2° 12' 43.19" N	103° 26' 59.92" E	3.248	3.248	68.55	NL	21/03/2019
832	Loo Yee Gan	Niyor	2° 13' 43.68" N	103° 25' 5.52" E	3.24	3.24	88.43	NL	21/03/2019
833	Law Ai Chak	Niyor	2° 13' 7.68" N	103° 24' 47.52" E	3.3	3.3	102.27	NL	21/03/2019
834	Pang Chin Chew	Niyor	2° 13' 22.44" N	103° 23' 37.32" E	3.31	3.31	82.47	NL	21/03/2019
835	Tee Sye Lam	Kluang	2° 12' 11.88" N	103° 27' 26.64" E	3.12	3.12	10.4	NL	21/03/2019
836	Tee Chai Tian	Niyor	2° 13' 40.44" N	103° 24' 14.4" E	3.23	3.23	76.45	NL	21/03/2019
836	Tee Chai Tian	Niyor	2° 13' 42.6" N	103° 23' 23.28" E	1.63	1.63	38.57	NL	21/03/2019
836	Tee Chai Tian	Niyor	2° 13' 33.6" N	103° 23' 32.28" E	1.7	1.7	40.23	NL	21/03/2019
837	Lim Lee Kiat	Niyor	2° 13' 24.6" N	103° 24' 35.64" E	3.24	3.24	56.36	NL	21/03/2019
838	Soh Kee	Niyor	2° 13' 24.96" N	103° 24' 29.52" E	3.38	3.38	55.73	NL	21/03/2019
838	Soh Kee	Niyor	2° 13' 25.72" N	103° 24' 34.05" E	3.278	3.278	51.34	NL	21/03/2019
839	Lim See Chan @ Lim Ee	Niyor	2° 13' 7.32" N	103° 24' 21.96" E	3.38	3.38	50.53	NL	23/01/2019
840	Wong Ah Ngah @ Wong Choon Kwai	Kluang	2° 13' 16.68" N	103° 26' 7.44" E	2.02	2.02	45.49	NL	23/01/2019
840	Wong Ah Ngah @ Wong Choon Kwai	Kluang	2° 13' 12.36" N	103° 26' 2.04" E	2.02	2.02	45.49	NL	23/01/2019



No.	Ladang / Pekebun Kecil	Lokasi	Rujukan GPS		Ringkasan Kawasan (Ha)		Anggaran Keluaran FFB Tahunan (MT)	Status <i>Liability</i> (L/NL)	Tarikh sertai (untuk Petani bebas)
			Latitude / Garis lintang	Longitude / Garis bujur	Jum. kaw. yg akan diperakui	Kawasan ditanam			
840	Wong Ah Ngah @ Wong Choon Kwai	Kluang	2° 13' 14.52" N	103° 26' 4.92" E	2.02	2.02	45.48	NL	23/01/2019
840	Wong Ah Ngah @ Wong Choon Kwai	Kluang	2° 13' 16.68" N	103° 26' 7.62" E	2.02	2.02	45.48	NL	23/01/2019
841	Lim Soon	Niyor	2° 13' 48.72" N	103° 24' 6.336" E	3.17	3.17	72.84	NL	23/01/2019
842	Tee Kim Chai	Niyor	2° 14' 8.88" N	103° 24' 8.64" E	3.31	3.31	80	NL	21/03/2019
843	Ang Kian Ong	Kluang	2° 12' 31.68" N	103° 25' 44.76" E	3.641	3.641	86.45	NL	24/03/2022
844	Ang Seng Kee	Kluang	2° 12' 34.92" N	103° 25' 47.28" E	3.391	3.391	86.39	NL	24/03/2022
845	Boo Kim Leong	Kahang	2° 12' 34.56" N	103° 27' 43.92" E	3.494	3.494	36.59	NL	22/03/2022
845	Boo Kim Leong	Kluang	2° 12' 40.10" N	103° 25' 32.16" E	3.325	3.325	88.56	NL	22/03/2022
845	Boo Kim Leong	Kahang	2° 12' 40.10" N	103° 25' 32.16" E	3.48	3.48	83.84	NL	22/03/2022
845	Boo Kim Leong	Kahang	2° 12' 56.13" N	103° 27' 21.65" E	2.96	2.96	70.65	NL	22/03/2022
845	Boo Kim Leong	Kahang	2° 13' 36.03" N	103° 32' 45.00" E	3.88	3.88	90.86	NL	22/03/2022
846	Chan Bon Sin & Tan Chew	Kahang	2° 14' 21.84" N	103° 30' 54.36" E	1.431	1.431	30.57	NL	24/03/2022
846	Chan Bon Sin & Tan Chew	Kahang	2° 14' 20.4" N	103° 30' 55.44" E	1.383	1.383	29.5	NL	24/03/2022
847	Chan Kok Hong & Chan Kok Meng	Kluang	2° 13' 21.72" N	103° 26' 9.96" E	3.845	3.845	75.41	NL	22/03/2022
847	Chan Kok Hong & Chan Kok Meng	Kluang	2° 13' 21.72" N	103° 26' 3.12" E	3.238	3.238	63.62	NL	22/03/2022
848	Chan Lee Hok & Chee Toh Yee & Tan Chew	Kahang	2° 12' 31.68" N	103° 28' 48.36" E	5.933	5.933	59.2	NL	22/03/2022
849	Chee Soh Lian	Niyor	2° 14' 17.16" N	103° 23' 42.36" E	3.303	3.303	110.67	NL	24/03/2022
850	Chew Tee Chong Kun	Niyor	2° 12' 54.72" N	103° 24' 59.4" E	3.324	3.324	81.85	NL	22/03/2022
851	Chong Fatt Hing	Kluang	2° 9' 34.92" N	103° 25' 37.92" E	4.047	4.047	101.68	NL	24/03/2022
852	Chuan Teck Long	Kahang	2° 12' 6.84" N	103° 28' 29.28" E	3.971	3.971	76.59	NL	22/03/2022
853	Chuan Teck Long & Choo Fong Lin	Kahang	2° 12' 30.24" N	103° 28' 8.4" E	3.354	3.354	76.59	NL	24/03/2022
854	Chuan Teck Yong & Chuan Teck Ming	Kahang	2° 12' 4.68" N	103° 28' 31.44" E	3.9	3.9	81.9	NL	22/03/2022
855	Ea Syo Fo @ Er Syo Fo	Niyor	2° 13' 16.32" N	103° 24' 2.88" E	3.217	3.217	32.47	NL	24/03/2022
856	Eng Hock Yeong	Kluang	2° 12' 45.72" N	103° 25' 59.88" E	3.33	3.33	75.26	NL	09/12/2021
857	Eng Lay Chuan	Niyor	2° 14' 5.28" N	103° 24' 33.84" E	3.265	3.265	84.28	NL	24/03/2022
858	Er Kang Tee	Niyor	2° 13' 3.72" N	103° 25' 0.84" E	3.116	3.116	89.1	NL	24/03/2022
859	Eyu Kim Sua	Kahang	2° 13' 0.12" N	103° 28' 58.44" E	3.398	3.398	88.61	NL	22/03/2022
860	Goh Chin Hung	Kluang	2° 12' 52.2" N	103° 25' 49.8" E	3.312	3.312	60.67	NL	24/03/2022
860	Goh Chin Hung	Kluang	2° 13' 43.32" N	103° 30' 15.84" E	4.32	4.32	79.18	NL	24/03/2022
861	Goh Jaw Sheng	Niyor	2° 12' 55.08" N	103° 25' 30.72" E	3.131	3.131	138.94	NL	22/03/2022
862	Goh Jaw Sheng & Chew Choo Tin	Kahang	2° 13' 33.6" N	103° 30' 12.6" E	4.452	4.452	121.21	NL	24/03/2022
863	Goh Jun Twai	Niyor	2° 13' 19.92" N	103° 24' 31.68" E	3.24	3.24	81.85	NL	22/03/2022
864	Goh Kim Swee	Kluang	2° 12' 56.88" N	103° 25' 41.88" E	3.316	3.316	138.95	NL	10/12/2021



No.	Ladang / Pekebun Kecil	Lokasi	Rujukan GPS		Ringkasan Kawasan (Ha)		Anggaran Keluaran FFB Tahunan (MT)	Status <i>Liability</i> (L/NL)	Tarikh sertai (untuk Petani bebas)
			Latitude / Garis lintang	Longitude / Garis bujur	Jum. kaw. yg akan diperakui	Kawasan ditanam			
865	Hong Yet Sin	Niyor	2° 13' 28.92" N	103° 25' 1.56" E	3.259	3.259	75.04	NL	24/03/2022
865	Hong Yet Sin	Niyor	2° 13' 48" N	103° 23' 10.32" E	0.809	0.809	19.8	NL	24/03/2022
865	Hong Yet Sin	Niyor	2° 13' 42.24" N	103° 23' 9.6" E	0.809	0.809	19.8	NL	24/03/2022
866	Koh Lai Seng & Ngu Hong Hong	Kahang	2° 12' 2.52" N	103° 28' 33.96" E	4.047	4.047	79.7	NL	24/03/2022
867	Kok Hong Engineering Sdn Bhd	Kahang	2° 13' 8.76" N	103° 27' 32.4" E	3.238	3.238	70.1	NL	23/03/2022
867	Kok Hong Engineering Sdn Bhd	Kahang	2° 12' 54" N	103° 27' 27.36" E	3.238	3.238	70.1	NL	23/03/2022
867	Kok Hong Engineering Sdn Bhd	Kahang	2° 13' 3.36" N	103° 27' 30.24" E	3.238	3.238	70.1	NL	23/03/2022
867	Kok Hong Engineering Sdn Bhd	Kahang	2° 12' 59.04" N	103° 27' 28.44" E	3.238	3.238	70.1	NL	23/03/2022
868	Koo What Kim	Kahang	2° 12' 21.6" N	103° 28' 52.32" E	2.554	2.554	61.11	NL	24/03/2022
869	Lai Lee Hua	Kluang	2° 12' 45" N	103° 25' 30.72" E	3.323	3.323	48.69	NL	24/03/2022
870	Lau Boon Hui	Kluang	2° 12' 17.64" N	103° 26' 29.04" E	3.227	3.227	69.08	NL	22/03/2022
871	Lau Keng Guan	Kluang	2° 12' 52.2" N	103° 26' 27.96" E	3.275	3.275	8.1	NL	24/03/2022
871	Lau Keng Guan	Kluang	2° 12' 57.24" N	103° 26' 29.4" E	3.339	3.339	56.06	NL	24/03/2022
872	Lau Kok Guan	Kluang	2° 13' 1.56" N	103° 25' 21.36" E	3.195	3.195	80.44	NL	24/03/2022
873	Lau Wee King	Kluang	2° 12' 48.96" N	103° 26' 20.4" E	3.238	3.238	10.36	NL	24/03/2022
874	Lau Yi Fong	Kluang	2° 12' 43.56" N	103° 27' 7.92" E	3.326	3.326	66.17	NL	20/12/2021
875	Lee Ah Sing	Niyor	2° 13' 19.2" N	103° 25' 13.8" E	3.238	3.238	32.74	NL	24/03/2022
875	Lee Ah Sing	Niyor	2° 13' 20.28" N	103° 25' 9.12" E	3.265	3.265	33.05	NL	24/03/2022
876	Lee Ann Tong	Kahang	2° 12' 12.24" N	103° 26' 46.32" E	2.238	2.238	65.06	NL	09/12/2021
877	Lee Chee Hai	Kluang	2° 12' 18" N	103° 26' 55.68" E	3.022	3.022	63.88	NL	24/03/2022
877	Lee Chee Hai	Kluang	2° 12' 12.96" N	103° 26' 51" E	3.127	3.127	66.2	NL	24/03/2022
878	Lee Hong Yong & Lee Hong Tiong	Kahang	2° 12' 40.32" N	103° 27' 39.24" E	3.143	3.143	80.44	NL	22/03/2022
879	Lee Kim Lai	Kluang	2° 12' 35.28" N	103° 25' 58.08" E	3.42	3.42	55.88	NL	22/03/2022
880	Lee Pak Seng	Niyor	2° 14' 21.12" N	103° 23' 40.92" E	1.471	1.471	47.63	NL	08/12/2021
880	Lee Pak Seng	Niyor	2° 14' 13.92" N	103° 23' 34.44" E	3.268	3.268	81.85	NL	08/12/2021
880	Lee Pak Seng	Niyor	2° 14' 24" N	103° 23' 44.52" E	1.707	1.707	55.41	NL	08/12/2021
881	Lee Yan Ling	Kluang	2° 12' 29.16" N	103° 26' 8.16" E	3.195	3.195	79.26	NL	22/03/2022
881	Lee Yan Ling	Niyor	2° 13' 55.56" N	103° 23' 16.44" E	3.265	3.265	31.09	NL	22/03/2022
882	Lee Yok Eng	Kahang	2° 12' 34.2" N	103° 28' 37.56" E	0.509	0.509	5.09	NL	10/12/2021
883	Lii Sing Moy	Niyor	2° 13' 29.64" N	103° 24' 5.4" E	3.198	3.198	51.06	NL	24/03/2022
884	Lim Lay Hooi	Niyor	2° 13' 13.08" N	103° 24' 0.36" E	3.235	3.235	57.65	NL	22/03/2022
885	Lim Siok Wan	Kahang	2° 12' 50.76" N	103° 28' 48" E	3.481	3.481	81.85	NL	22/03/2022
886	Lim Tiam Hing	Kluang	2° 12' 49.68" N	103° 25' 38.28" E	3.16	3.16	60.75	NL	24/03/2022
887	Lim Tiow Juat	Kahang	2° 13' 29.64" N	103° 30' 7.92" E	4.047	4.047	87.17	NL	22/03/2022
887	Lim Tiow Juat	Kahang	2° 13' 26.04" N	103° 30' 19.8" E	4.047	4.047	87.17	NL	22/03/2022
887	Lim Tiow Juat	Kahang	2° 13' 24.24" N	103° 30' 17.28" E	4.047	4.047	87.17	NL	22/03/2022
887	Lim Tiow Juat	Kahang	2° 13' 30" N	103° 30' 25.92" E	4.457	4.457	96	NL	22/03/2022
888	Mok Ah Fong	Niyor	2° 13' 30.72" N	103° 23' 51.72" E	3.248	3.248	124.99	NL	22/03/2022
889	Ng Kong Beng	Kahang	2° 12' 36.72" N	103° 28' 12.36" E	3.381	3.381	72.22	NL	22/03/2022
890	Ng Kong Wee	Kluang	2° 12' 15.84" N	103° 27' 9.72" E	3.323	3.323	94.73	NL	24/03/2022





No.	Ladang / Pekebun Kecil	Lokasi	Rujukan GPS		Ringkasan Kawasan (Ha)		Anggaran Keluaran FFB Tahunan (MT)	Status <i>Liability</i> (L/NL)	Tarikh sertai (untuk Petani bebas)
			Latitude / Garis lintang	Longitude / Garis bujur	Jum. kaw. yg akan diperakui	Kawasan ditanam			
891	Ng Peck Chin	Kluang	2° 12' 47.52" N	103° 26' 54.24" E	3.172	3.172	56	NL	10/12/2021
892	Ng Pee Hwa	Niyor	2° 13' 10.56" N	103° 23' 48.48" E	3.299	3.299	81.85	NL	22/03/2022
893	Ng Yew Hing	Niyor	2° 13' 4.8" N	103° 25' 14.52" E	3.308	3.308	52.12	NL	24/03/2022
893	Ng Yew Hing	Niyor	2° 13' 3.72" N	103° 25' 17.76" E	3.221	3.221	50.7	NL	24/03/2022
893	Ng Yew Hing	Niyor	2° 12' 31.32" N	103° 28' 26.4" E	3.308	3.308	70.09	NL	24/03/2022
894	Soo Eng Soy	Kahang	2° 11' 51.36" N	103° 28' 45.84" E	4.06	4.06	95.33	NL	24/03/2022
895	Tan Akau @ Tan Poey Sin	Kluang	2° 12' 15.84" N	103° 27' 21.96" E	3.55	3.55	27.52	NL	22/03/2022
896	Tan Chee Hwat	Kahang	2° 13' 6.96" N	103° 27' 13.32" E	3.202	3.202	56.88	NL	24/03/2022
897	Tan Chew	Niyor	2° 12' 38.88" N	103° 28' 33.6" E	3.279	3.279	30.13	NL	10/12/2021
998	Tan Chin Hong & Ta Keng Cheong & Tan Keng Hoi & Tan Keng Lim & Tan Keng Poh & Tan Keng Wah & Tan Piat Ngoh & Ng Eng Hong	Kahang	2° 12' 45.36" N	103° 30' 11.16" E	4.095	4.095	120.21	NL	22/03/2022
899	Tan Ian Thien	Niyor	2° 13' 37.92" N	103° 23' 13.2" E	1.619	1.619	48.17	NL	08/12/2021
900	Tan Say Wah	Kluang	2° 12' 20.52" N	103° 27' 17.28" E	3.181	3.181	27.45	NL	22/03/2022
901	Tan Yan Chong	Niyor	2° 13' 40.08" N	103° 23' 20.4" E	1.619	1.619	41.39	NL	24/03/2022
902	Tan Yan Lam	Niyor	2° 13' 38.64" N	103° 23' 28.32" E	2.264	2.264	58.7	NL	08/12/2021
903	Tan Yoke Suat	Kluang	2° 12' 37.08" N	103° 27' 18.36" E	2.486	2.486	50.86	NL	24/03/2022
904	Tay Han Siang	Niyor	2° 13' 15.96" N	103° 23' 55.32" E	3.134	3.134	120.39	NL	22/03/2022
905	Tee Bee Cheng	Niyor	2° 12' 47.16" N	103° 26' 26.52" E	3.311	3.311	76.32	NL	18/03/2022
906	Tee Bee Teng	Niyor	2° 13' 11.64" N	103° 25' 9.12" E	3.144	3.144	78.18	NL	24/03/2022
907	Tee Jin Gee	Kahang	2° 13' 40.08" N	103° 30' 18.36" E	4.3	4.3	92.55	NL	22/03/2022
907	Tee Jin Gee	Kahang	2° 13' 36.84" N	103° 30' 20.88" E	4.067	4.067	87.6	NL	22/03/2022
908	Teo Jin Huat	Kluang	2° 12' 2.52" N	103° 27' 24.12" E	3.181	3.181	76.31	NL	22/03/2022
908	Teo Jin Huat	Kluang	2° 12' 1.8" N	103° 27' 33.12" E	3.271	3.271	78.47	NL	22/03/2022
909	Tey Lee Hua	Kluang	2° 12' 28.08" N	103° 26' 35.16" E	2.974	2.974	44.77	NL	09/12/2022
910	Tho Lay Kim & Tho Lian Hoi	Niyor	2° 14' 18.24" N	103° 23' 38.4" E	0.866	0.866	48.53	NL	22/03/2022
911	Tho Leong Tay @ Ho Chin	Kluang	2° 12' 57.6" N	103° 29' 23.28" E	4.86	4.86	48.53	NL	24/03/2022
912	Tiew Watt Yen	Kahang	2° 13' 54.12" N	103° 33' 30.24" E	1.986	1.986	70.26	NL	24/03/2022
912	Tiew Watt Yen	Mersing	2° 14' 53.52" N	103° 51' 25.92" E	2.608	2.608	92.15	NL	24/03/2022
913	Too Kian Seng	Kluang	2° 12' 38.52" N	103° 26' 8.52" E	3.229	3.229	94.55	NL	24/03/2022
914	Woh Kian Seng & Tang Ah Moi	Kluang	2° 13' 21" N	103° 25' 56.28" E	3.238	3.238	54.04	NL	20/12/2021
915	Woh Pei Su	Kluang	2° 13' 15.6" N	103° 25' 54.48" E	3.238	3.238	54.04	NL	20/12/2021
916	Wong Yok Chor	Niyor	2° 13' 17.76" N	103° 25' 22.44" E	2.023	2.023	65.12	NL	28/03/2022
917	Wong Yok Fei	Niyor	2° 13' 24.96" N	103° 25' 14.88" E	2.023	2.023	65.12	NL	28/03/2022
918	Wong Yok Tong	Niyor	2° 13' 20.64" N	103° 25' 18.84" E	2.031	2.031	65.45	NL	28/03/2022
919	Yit Kim How	Niyor	2° 12' 36.72" N	103° 27' 4.68" E	2.115	2.115	61.01	NL	24/03/2019
919	Yit Kim How	Niyor	2° 12' 32.04" N	103° 27' 5.76" E	1.022	1.022	29.49	NL	24/03/2019
920	Chan Sin Min	Kahang	2° 12' 45.51" N	103° 28' 42.09" E	3.536	3.536	94.81	NL	22/03/2022
921	Chuan Hoi Hu	Kahang	2° 12' 9.08" N	103° 28' 48.75" E	4.209	4.209	114.75	NL	22/03/2022
922	Gan Siok	Kahang	2° 12' 18.43" N	103° 27' 7.35" E	3.078	3.078	81.23	NL	22/03/2022
923	Ng Hing Choo	Kahang	2° 12' 29.74" N	103° 28' 24.50" E	2.175	2.175	54.46	NL	22/03/2022



No.	Ladang / Pekebun Kecil	Lokasi	Rujukan GPS		Ringkasan Kawasan (Ha)		Anggaran Keluaran FFB Tahunan (MT)	Status <i>Liability</i> (L/NL)	Tarikh sertai (untuk Petani bebas)
			Latitude / Garis lintang	Longitude / Garis bujur	Jum. kaw. yg akan diperakui	Kawasan ditanam			
924	Tay Lay Peng	Kahang	2° 12' 5.04" N	103° 27' 27.88" E	3.236	3.236	85.91	NL	09/02/2022
925	Tee Jin Gee & Lim Tiow Juat	Kahang	2° 13' 33.30" N	103° 30' 23.35" E	4.49	4.49	113.08	NL	22/03/2022
926	Tan Zhou Hong	Niyor	2° 13' 54.05" N	103° 23' 11.39" E	0.809	0.809	13.99	NL	10/11/2022
927	Tee Cheng Wah	Niyor	2° 13' 49.87" N	103° 23' 21.60" E	3.3	3.3	87.81	NL	09/11/2022
928	Song On Seng, Song Kong Seng	Kluang	2° 12' 27.22" N	103° 29' 50.90" E	5.176	5.176	133.41	NL	15/12/2022
929	Chuah Soh Choo, Song Swee Fah	Kahang	2° 11' 43.60" N	103° 28' 36.51" E	4.474	4.474	112.61	NL	09/02/2022
930	Lee Ah Sang	Niyor	2° 14' 6.79" N	103° 24' 11.70" E	3.227	3.227	85.96	NL	10/11/2022
931	Low Kim Fong, Lim Cheng Yau	Kluang	2° 13' 14.18" N	103° 25' 46.80" E	2.023	2.023	49.97	NL	10/11/2022
931	Low Kim Fong, Lim Cheng Yau	Kluang	2° 13' 10.89" N	103° 25' 45.04" E	2.023	2.023	49.97	NL	10/11/2022
932	Teo Yan Hio	Kluang	2° 12' 25.73" N	103° 26' 55.46" E	3.136	3.136	74.37	NL	09/02/2022
932	Teo Yan Hio	Niyor	2° 12' 11.12" N	103° 27' 31.34" E	3.456	3.456	81.95	NL	09/02/2022
933	Tee Chin Hok	Niyor	2° 13' 44.64" N	103° 23' 20.47" E	3.29	3.29	78.01	NL	09/02/2022
934	Phang Fui Shi	Niyor	2° 12' 51.70" N	103° 25' 34.63" E	2.909	2.909	68.98	NL	10/11/2022
935	Gan Ai Lee	Kahang	2° 12' 43.01" N	103° 27' 25.67" E	3.45	3.45	81.79	NL	09/11/2022
936	Gan Ai Hua, Gan Ai Lee	Kluang	2° 12' 40.00" N	103° 26' 31.75" E	3.205	3.205	75.99	NL	09/11/2022
937	Gan Ai Lan	Kahang	2° 13' 6.13" N	103° 27' 22.86" E	0.81	0.81	19.21	NL	05/10/2022
938	Tee Lai Kim	Niyor	2° 13' 56.60" N	103° 23' 36.73" E	3.373	3.373	79.98	NL	11/11/2022
939	Cheng Wing	Niyor	2° 13' 45.34" N	103° 24' 48.99" E	3.25	3.25	77.06	NL	05/10/2022
940	Seow Thiam Hock	Niyor	2° 13' 30.82" N	103° 23' 36.39" E	3.201	3.201	75.9	NL	13/10/2022
941	Sim Ley Bee	Niyor	2° 13' 15.67" N	103° 24' 10.80" E	3.238	3.238	76.77	NL	01/08/2022
941	Sim Ley Bee	Niyor	2° 13' 21.84" N	103° 24' 13.60" E	3.212	3.212	76.77	NL	01/08/2022
942	Tee Chin Kok	Kahang	2° 13' 5.22" N	103° 27' 17.18" E	0.809	0.809	19.18	NL	09/02/2022
943	Eng Hwa Sai, Lee Whatt Chong	Kluang	2° 12' 38.77" N	103° 27' 7.02" E	3.202	3.202	75.93	NL	01/08/2022
944	Gan Chong Keng	Niyor	2° 12' 49.15" N	103° 25' 20.11" E	3.253	3.253	77.13	NL	11/11/2022
945	Teau Yu Hwa	Kahang	2° 13' 44.25" N	103° 34' 4.32" E	10.547	10.547	250.09	NL	01/08/2022
946	Gan Chong Leong	Niyor	2° 13' 6.37" N	103° 24' 39.05" E	3.293	3.293	78.09	NL	11/11/2022
947	Ngeo Ah Eng	Kahang	2° 14' 12.36" N	103° 33' 59.83" E	1.98	1.98	46.96	NL	09/02/2022
948	Goh Tiam Seng	Kluang	2° 13' 2.80" N	103° 25' 49.27" E	3.515	3.515	83.35	NL	01/12/2022
948	Goh Tiam Seng	Kahang	2° 13' 2.80" N	103° 25' 49.27" E	4.047	4.047	95.96		01/12/2022
949	Tay Lai Kiat	Niyor	2° 14' 10.65" N	103° 23' 55.32" E	3.069	3.069	72.77	NL	15/12/2022
950	Tay Lai Eng	Niyor	2° 13' 47.79" N	103° 23' 40.77" E	3.326	3.326	78.87	NL	09/02/2022
951	Tan Siew Yim	Kahang	2° 12' 30.61" N	103° 28' 51.95" E	4.047	4.047	95.96	NL	13/10/2022
952	Lee Tiak Chon	Kahang	2° 12' 46.09" N	103° 28' 58.13" E	4.047	4.047	95.96	NL	11/11/2022
953	Hong Maw Chai, Hong Bau Sing, Hong Bau Teck	Kahang	2° 12' 35.30" N	103° 29' 39.38" E	4.047	4.047	95.96	NL	09/02/2022
954	Tan Cheok	Niyor	2° 14' 7.82" N	103° 24' 6.22" E	3.237	3.237	76.76	NL	10/11/2022
955	Tee Soh Mui	Niyor	2° 14' 11.38" N	103° 23' 38.77" E	3.215	3.215	76.23	NL	10/11/2022
956	Eng Poh Wuu	Niyor	2° 13' 57.96" N	103° 24' 55.06" E	3.412	3.412	80.91	NL	01/08/2022
956	Eng Poh Wuu	Niyor	2° 14' 19.37" N	103° 24' 12.26" E	3.275	3.275	77.67	NL	01/08/2022
956	Eng Poh Wuu	Niyor	2° 13' 54.12" N	103° 25' 3.97" E	3.445	3.445	81.69	NL	01/08/2022
956	Eng Poh Wuu	Niyor	2° 14' 16.74" N	103° 24' 25.64" E	3.318	3.318	78.69	NL	01/08/2022



No.	Ladang / Pekebun Kecil	Lokasi	Rujukan GPS		Ringkasan Kawasan (Ha)		Anggaran Keluaran FFB Tahunan (MT)	Status <i>Liability</i> (L/NL)	Tarikh sertai (untuk Petani bebas)
			Latitude / Garis lintang	Longitude / Garis bujur	Jum. kaw. yg akan diperakui	Kawasan ditanam			
956	Eng Poh Wuu	Kluang	2° 12' 49.45" N	103° 27' 1.77" E	3.346	3.346	79.35	NL	01/08/2022
957	Eng Lai Hoon	Kahang	2° 12' 30.15" N	103° 32' 54.13" E	1.123	1.123	26.63	NL	25/08/2022
958	Lim Hun Chiang	Kluang	2° 12' 32.57" N	103° 27' 20.57" E	3.168	3.168	75.13	NL	25/08/2022
959	Lim Han Sing	Kluang	2° 12' 27.46" N	103° 27' 22.63" E	3.192	3.192	75.69	NL	25/08/2022
960	Ng Leong Sing	Niyor	2° 13' 58.84" N	103° 24' 30.82" E	3.23	3.23	76.59	NL	25/08/2022
961	Ng William	Niyor	2° 13' 55.78" N	103° 24' 23.39" E	3.234	3.234	76.68	NL	25/08/2022
962	Ng Leong Chai	Kluang	2° 12' 28.07" N	103° 26' 13.65" E	0.809	0.809	19.19	NL	25/08/2022
963	Ng Leong Kiat	Niyor	2° 14' 8.08" N	103° 24' 54.86" E	3.774	3.774	89.49	NL	09/11/2022
964	Ng Leong Peng	Niyor	2° 14' 6.99" N	103° 24' 57.50" E	3.74	3.74	88.68	NL	09/11/2022
965	Ooi Hai Hun	Niyor	2° 13' 26.86" N	103° 23' 58.54" E	3.948	3.948	93.62	NL	05/10/2022
966	Ng Wak Yong	Niyor	2° 13' 49.98" N	103° 24' 20.71" E	3.126	3.126	74.12	NL	09/02/2022
967	Ng Lok	Kluang	2° 12' 13.17" N	103° 26' 44.11" E	0.91	0.91	21.58	NL	04/08/2022
967	Ng Lok	Kahang	2° 13' 27.97" N	103° 24' 16.45" E	3.22	3.22	84.75	NL	04/08/2022
968	Tey Kim Hong @ Tee Kim Hong	Niyor	2° 13' 19.13" N	103° 24' 18.05" E	3.278	3.278	77.73	NL	04/08/2022
968	Tey Kim Hong @ Tee Kim Hong	Niyor	2° 13' 24.96" N	103° 24' 20.74" E	3.224	3.224	76.45	NL	04/08/2022
969	Ng Hwa Ho	Kluang	2° 12' 58.15" N	103° 26' 13.15" E	3.463	3.463	82.11	NL	02/08/2022
969	Ng Hwa Ho	Kluang	2° 12' 54.07" N	103° 26' 13.99" E	3.22	3.22	76.42	NL	02/08/2022
969	Ng Hwa Ho	Kluang	2° 12' 49.95" N	103° 26' 12.85" E	3.12	3.12	74.01	NL	02/08/2022
969	Ng Hwa Ho	Kluang	2° 12' 45.66" N	103° 26' 12.00" E	3.23	3.23	76.57	NL	02/08/2022
970	Er Mee Kia	Kluang	2° 12' 13.04" N	103° 27' 13.50" E	3.187	3.187	75.57	NL	09/11/2022
971	Ng @ Eng Kong Pin	Kluang	2° 12' 14.13" N	103° 27' 17.35" E	3.28	3.28	77.79	NL	04/08/2022
972	Sia Fang Lin	Niyor	2° 14' 11.76" N	103° 24' 37.31" E	3.47	3.47	82.16	NL	04/08/2022
973	Ng Wee Kwang	Niyor	2° 13' 7.17" N	103° 25' 11.31" E	0.649	0.649	15.23	NL	04/08/2022
974	Ng Yung Kang	Niyor	2° 14' 19.36" N	103° 24' 18.01" E	3.29	3.29	87.51	NL	02/08/2022
975	Ng Yung Yi	Niyor	2° 14' 18.53" N	103° 24' 22.00" E	3.26	3.26	86.62	NL	02/08/2022
976	Tow Ee Tiong	Niyor	2° 12' 29.79" N	103° 26' 58.51" E	3.63	3.63	97.59	NL	01/08/2022
977	Teh Fui Fong	Niyor	2° 13' 4.55" N	103° 24' 12.66" E	3.35	3.35	89.29	NL	10/11/2022
978	Teh Fui Boon	Niyor	2° 13' 12.19" N	103° 23' 43.11" E	3.278	3.278	86.92	NL	10/11/2022
978	Teh Fui Boon	Niyor	2° 13' 7.51" N	103° 23' 58.71" E	3.278	3.278	84.62	NL	10/11/2022
979	Tay Geok Leng	Niyor	2° 14' 20.48" N	103° 24' 4.97" E	1.86	1.86	45.13	NL	10/11/2022
980	Tang Yang Kin	Niyor	2° 13' 20.09" N	103° 25' 4.71" E	3.3	3.3	80.25	NL	25/08/2022
981	Ng Ah Jee	Niyor	2° 13' 31.00" N	103° 24' 23.27" E	3.11	3.11	82.18	NL	04/08/2022
982	Ng Kim Seng	Niyor	2° 13' 3.57" N	103° 25' 9.42" E	3.29	3.29	87.51	NL	04/08/2022
982	Ng Kim Seng	Niyor	2° 14' 1.00" N	103° 23' 38.70" E	3.16	3.16	83.66	NL	04/08/2022
982	Ng Kim Seng	Niyor	2° 13' 43.99" N	103° 23' 54.52" E	3.405	3.405	86.55	NL	04/08/2022
983	Twe Siow Chian	Niyor	2° 12' 8.83" N	103° 27' 2.77" E	3.494	3.494	86.87	NL	04/08/2022
983	Twe Siow Chian	Kahang	2° 13' 17.92" N	103° 24' 34.54" E	3.26	3.26	86.62	NL	04/08/2022
984	Goh Kim Peow	Niyor	2° 13' 54.77" N	103° 23' 42.25" E	3.38	3.38	85.96	NL	01/08/2022
985	Lim Kim Kee	Niyor	2° 13' 1.22" N	103° 24' 14.84" E	1.482	1.482	33.92	NL	02/08/2022
985	Lim Kim Kee	Niyor	2° 12' 32.82" N	103° 26' 36.38" E	3.182	3.182	81.18	NL	02/08/2022
985	Lim Kim Kee	Niyor	2° 12' 37.86" N	103° 26' 37.77" E	3.192	3.192	81.36	NL	02/08/2022
986	Eng Lee Heng Trading Sdn Bhd	Kluang	2° 3' 51.79" N	103° 23' 7.40" E	24.205	24.205	707.43	NL	01/08/2022
986	Eng Lee Heng Trading Sdn Bhd	Kluang	2° 4' 11.90" N	103° 22' 14.00" E	0.405	0.405	8.99	NL	01/08/2022
987	Guan Leng Trading Sdn Bhd,	Kluang	2° 3' 52.13" N	103° 22' 40.96" E	29.188	29.188	845.13	NL	04/08/2022



No.	Ladang / Pekebun Kecil	Lokasi	Rujukan GPS		Ringkasan Kawasan (Ha)		Anggaran Keluaran FFB Tahunan (MT)	Status <i>Liability</i> (L/NL)	Tarikh sertai (untuk Petani bebas)
			Latitude / Garis lintang	Longitude / Garis bujur	Jum. kaw. yg akan diperakui	Kawasan ditanam			
	Guan Eng Enterprise Sdn Bhd, Superkids Land Sdn Bhd								
987	Guan Leng Trading Sdn Bhd, Guan Eng Enterprise Sdn Bhd, Superkids Land Sdn Bhd	Kluang	2° 4' 3.05" N	103° 22' 39.36" E	10.13	10.13	280.25	NL	04/08/2022
988	Goh Chai Eng	Niyor	2° 13' 12.99" N	103° 27' 13.35" E	1.82	1.82	43.94	NL	05/10/2022
989	Goh Yong Peng	Niyor	2° 13' 16.33" N	103° 27' 14.58" E	1.82	1.82	43.94	NL	05/10/2022
990	Tam Yuo Lay, Tam Yuo Lien, Tam Yuo Woen	Kluang	2° 10' 24.63" N	103° 24' 55.19" E	4.047	4.047	109.95	NL	01/08/2022
990	Tam Yuo Lay, Tam Yuo Lien, Tam Yuo Woen	Kluang	2° 10' 10.30" N	103° 24' 24.02" E	3.604	3.604	96.82	NL	01/08/2022
991	A Little Wild (ALW)	Kota Tinggi	1° 40' 56.02" N	103° 50' 12.12" E	38.465	38.465	1040.1	NL	04/08/2022
992	Pang Sien Yeng	Niyor	2° 14' 12.71" N	103° 24' 41.79" E	3.339	3.339	88.75	NL	23/01/2019
992	Pang Sien Yeng	Kahang	2° 14' 12.71" N	103° 24' 41.79" E	1.46	1.46	43.27	NL	23/01/2019
993	Tan Guan Heng	Kluang	2° 12' 58.33" N	103° 26' 43.51" E	3.26	3.26	86.62	NL	9/11/2022
994	Jaya Sewajar Sdn Bhd	Johor Lama	1° 31' 36.05" N	104° 2' 2.25" E	1.25	1.25	27.02	NL	13/8/2023
994	Jaya Sewajar Sdn Bhd	Johor Lama	1° 34' 37.09" N	104° 1' 27.38" E	0.708	0.708	10.98	NL	13/8/2023
994	Jaya Sewajar Sdn Bhd	Johor Lama	1° 34' 38.96" N	104° 1' 35.34" E	1.487	1.487	34.07	NL	13/8/2023
994	Jaya Sewajar Sdn Bhd	Johor Lama	1° 34' 41.28" N	104° 1' 38.32" E	0.916	0.916	17.15	NL	13/8/2023
994	Jaya Sewajar Sdn Bhd	Johor Lama	1° 33' 56.19" N	104° 1' 36.54" E	1.055	0.22	6.25	NL	13/8/2023
994	Jaya Sewajar Sdn Bhd	Johor Lama	1° 33' 56.47" N	104° 1' 44.15" E	3.592	1.65	38.91	NL	13/8/2023
994	Jaya Sewajar Sdn Bhd	Johor Lama	1° 33' 58.50" N	104° 1' 41.94" E	3.131	2.46	62.91	NL	13/8/2023
994	Jaya Sewajar Sdn Bhd	Johor Lama	1° 33' 55.93" N	104° 1' 47.81" E	0.334	0.334	9.77	NL	13/8/2023
994	Jaya Sewajar Sdn Bhd	Johor Lama	1° 30' 58.65" N	104° 2' 54.08" E	1.692	1.692	40.15	NL	13/8/2023
994	Jaya Sewajar Sdn Bhd	Johor Lama	1° 30' 55.71" N	104° 2' 59.96" E	0.961	0.961	18.48	NL	13/8/2023
994	Jaya Sewajar Sdn Bhd	Johor Lama	1° 31' 9.25" N	104° 3' 25.16" E	1.758	1.758	42.1	NL	13/8/2023
994	Jaya Sewajar Sdn Bhd	Johor Lama	1° 34' 37.39" N	104° 1' 30.54" E	0.359	0.359	10.54	NL	13/8/2023
994	Jaya Sewajar Sdn Bhd	Johor Lama	1° 34' 35.47" N	104° 1' 29.27" E	0.718	0.718	11.28	NL	13/8/2023
994	Jaya Sewajar Sdn Bhd	Johor Lama	1° 31' 43.18" N	104° 3' 19.41" E	1.074	1.074	21.83	NL	13/8/2023
994	Jaya Sewajar Sdn Bhd	Johor Lama	1° 31' 22.05" N	104° 2' 5.95" E	1.925	1.925	47.05	NL	13/8/2023
995	Hai Lu Wang Sdn Bhd	Johor Lama	1° 30' 50.13" N	104° 2' 47.03" E	5.716	5.716	149.42	NL	13/8/2023



No.	Ladang / Pekebun Kecil	Lokasi	Rujukan GPS		Ringkasan Kawasan (Ha)		Anggaran Keluaran FFB Tahunan (MT)	Status <i>Liability</i> (L/NL)	Tarikh sertai (untuk Petani bebas)
			Latitude / Garis lintang	Longitude / Garis bujur	Jum. kaw. yg akan diperakui	Kawasan ditanam			
995	Hai Lu Wang Sdn Bhd	Johor Lama	1° 31' 1.73" N	104° 2' 52.36" E	1.614	1.614	37.77	NL	13/8/2023
995	Hai Lu Wang Sdn Bhd	Johor Lama	1° 31' 2.60" N	104° 2' 45.38" E	2.949	2.949	77.4	NL	13/8/2023
995	Hai Lu Wang Sdn Bhd	Johor Lama	1° 36' 2.07" N	104° 1' 24.00" E	0.875	0.875	25.93	NL	13/8/2023
995	Hai Lu Wang Sdn Bhd	Johor Lama	1° 36' 5.78" N	104° 1' 22.45" E	3.01	3.01	79.21	NL	13/8/2023
995	Hai Lu Wang Sdn Bhd	Johor Lama	1° 30' 57.28" N	104° 2' 55.15" E	1.826	1.826	44.12	NL	13/8/2023
995	Hai Lu Wang Sdn Bhd	Johor Lama	1° 36' 10.79" N	104° 1' 9.99" E	1.568	1.568	36.47	NL	13/8/2023
995	Hai Lu Wang Sdn Bhd	Johor Lama	1° 30' 51.74" N	104° 2' 55.08" E	0.82	0.82	14.3	NL	13/8/2023
995	Hai Lu Wang Sdn Bhd	Johor Lama	1° 32' 13.14" N	104° 3' 15.85" E	1.463	1.463	33.36	NL	13/8/2023
995	Hai Lu Wang Sdn Bhd	Johor Lama	1° 32' 8.76" N	104° 3' 16.00" E	1.375	1.375	30.75	NL	13/8/2023
995	Hai Lu Wang Sdn Bhd	Johor Lama	1° 31' 18.94" N	104° 3' 37.02" E	0.951	0.951	18.18	NL	13/8/2023
995	Hai Lu Wang Sdn Bhd	Johor Lama	1° 30' 59.70" N	104° 2' 47.80" E	1.06	1.06	21.41	NL	13/8/2023
995	Hai Lu Wang Sdn Bhd	Johor Lama	1° 33' 0.13" N	104° 2' 10.51" E	1.839	1.839	44.5	NL	13/8/2023
995	Hai Lu Wang Sdn Bhd	Johor Lama	1° 30' 53.69" N	104° 2' 54.57" E	2.109	2.109	52.51	NL	13/8/2023
995	Hai Lu Wang Sdn Bhd	Johor Lama	1° 30' 57.19" N	104° 3' 1.30" E	0.855	0.855	15.34	NL	13/8/2023
995	Hai Lu Wang Sdn Bhd	Johor Lama	1° 30' 55.95" N	104° 2' 44.03" E	2.504	2.504	64.21	NL	13/8/2023
995	Hai Lu Wang Sdn Bhd	Johor Lama	1° 31' 3.11" N	104° 2' 50.85" E	1.338	1.338	29.65	NL	13/8/2023
996	Taakul Jaya Sdn Bhd	Johor Lama	1° 34' 39.01" N	104° 1' 25.76" E	1.655	1.655	39.05	NL	13/8/2023
996	Taakul Jaya Sdn Bhd	Johor Lama	1° 31' 0.30" N	104° 2' 53.46" E	1.566	1.566	36.41	NL	13/8/2023
996	Taakul Jaya Sdn Bhd	Johor Lama	1° 34' 16.97" N	104° 1' 34.66" E	0.878	0.878	16.02	NL	13/8/2023
996	Taakul Jaya Sdn Bhd	Johor Lama	1° 34' 41.99" N	104° 1' 35.84" E	1.151	1.151	24.11	NL	13/8/2023
996	Taakul Jaya Sdn Bhd	Johor Lama	1° 31' 15.94" N	104° 3' 32.56" E	0.997	0.997	19.55	NL	13/8/2023
996	Taakul Jaya Sdn Bhd	Johor Lama	1° 34' 43.76" N	104° 1' 26.33" E	0.215	0.215	5.37	NL	13/8/2023
996	Taakul Jaya Sdn Bhd	Johor Lama	1° 34' 45.00" N	104° 1' 25.69" E	1.149	1.149	24.05	NL	13/8/2023
996	Taakul Jaya Sdn Bhd	Johor Lama	1° 34' 46.09" N	104° 1' 23.60" E	0.732	0.732	11.69	NL	13/8/2023
997	Ng Kok Ting	Johor Lama	1° 31' 36.05" N	104° 2' 2.25" E	10.598	8.77	249.94	NL	13/8/2023
998	Lee Teck Huat	Niyor	2° 7' 42.76" N	103° 16' 29.61" E	2.05	2.05	50.76	NL	3/8/2023
998	Lee Teck Huat	Niyor	2° 8' 43.48" N	103° 16' 24.78" E	2.213	2.213	50.76	NL	3/8/2023
999	Goh Kuan Yang	Niyor	2° 7' 2.07" N	103° 14' 39.38" E	3.845	3.845	103.96	NL	8/8/2023
1000	Eng Kuai Sin @ Ng Chuan Sing	Niyor	2° 5' 18.61" N	103° 12' 46.64" E	2.428	2.428	61.96	NL	7/7/2023
1001	Tee Bee Pa	Niyor	2° 7' 47.68" N	103° 16' 37.82" E	2.213	2.213	52.83	NL	4/8/2023



No.	Ladang / Pekebun Kecil	Lokasi	Rujukan GPS		Ringkasan Kawasan (Ha)		Anggaran Keluaran FFB Tahunan (MT)	Status <i>Liability</i> (L/NL)	Tarikh sertai (untuk Petani bebas)
			Latitude / Garis lintang	Longitude / Garis bujur	Jum. kaw. yg akan diperakui	Kawasan ditanam			
1002	Tan Lee Boon	Niyor	2° 4' 54.21" N	103° 12' 32.18" E	3.238	3.238	85.97	NL	9/8/2023
1003	Shariffudin Tan Bin Abdullah	Niyor	2° 4' 48.33" N	103° 12' 19.73" E	3.238	3.238	85.97	NL	8/8/2023
1004	Yeong Tien Hock	Niyor	2° 8' 28.92" N	103° 15' 50.21" E	1.725	1.725	41.13	NL	26/7/2023
1005	Koh Seng Yu / Tey Siew Moi	Niyor	2° 7' 35.55" N	103° 14' 40.67" E	2.691	2.691	69.76	NL	26/8/2023
1006	Liang Wah Yin	Niyor	2° 5' 28.59" N	103° 13' 42.70" E	3.288	3.288	87.45	NL	6/7/2023
1007	Lau Peng Ken	Niyor	2° 6' 38.40" N	103° 16' 51.64" E	2.125	2.125	52.98	NL	8/7/2023
1008	Koo Keh Hong	Niyor	2° 7' 32.15" N	103° 14' 29.50" E	1.229	1.229	26.42	NL	26/8/2023
1008	Koo Keh Hong	Niyor	2° 7' 31.80" N	103° 14' 28.01" E	1.224	1.224	26.27	NL	26/8/2023
1008	Koo Keh Hong	Niyor	2° 7' 31.42" N	103° 14' 26.53" E	1.227	1.227	26.36	NL	26/8/2023
1009	Koh Seng Ming	Niyor	2° 7' 31.04" N	103° 14' 25.04" E	1.229	1.229	26.42	NL	26/8/2023
1009	Koh Seng Ming	Niyor	2° 7' 30.67" N	103° 14' 23.56" E	1.217	1.217	26.07	NL	26/8/2023
1009	Koh Seng Ming	Niyor	2° 7' 30.30" N	103° 14' 22.09" E	1.222	1.222	26.22	NL	26/8/2023
1009	Koh Seng Ming	Niyor	2° 7' 29.91" N	103° 14' 20.60" E	1.224	1.224	26.28	NL	26/8/2023
1009	Koh Seng Ming	Niyor	2° 7' 29.52" N	103° 14' 19.12" E	1.214	1.214	25.98	NL	26/8/2023
1010	Koh Tian Ern @ Koo Ea	Niyor	2° 7' 41.11" N	103° 14' 30.55" E	1.247	1.247	26.96	NL	26/8/2023
1010	Koh Tian Ern @ Koo Ea	Niyor	2° 7' 29.17" N	103° 14' 17.63" E	1.227	1.227	26.36	NL	26/8/2023
1010	Koh Tian Ern @ Koo Ea	Niyor	2° 7' 28.77" N	103° 14' 16.15" E	1.214	1.214	25.98	NL	26/8/2023
1010	Koh Tian Ern @ Koo Ea	Niyor	2° 7' 28.42" N	103° 14' 14.66" E	1.224	1.224	26.28	NL	26/8/2023
1010	Koh Tian Ern @ Koo Ea	Niyor	2° 7' 28.04" N	103° 14' 13.17" E	1.224	1.224	26.28	NL	26/8/2023
1010	Koh Tian Ern @ Koo Ea	Niyor	2° 7' 32.24" N	103° 14' 38.10" E	2.671	2.671	69.16	NL	26/8/2023
1011	Koh Seng Yu	Niyor	2° 7' 27.67" N	103° 14' 11.69" E	1.207	1.207	25.77	NL	26/8/2023
1012	Koh Cha Ying	Niyor	2° 7' 27.27" N	103° 14' 10.21" E	1.229	1.229	26.42	NL	26/8/2023
1013	Lee Teck Kiong	Niyor	2° 4' 47.66" N	103° 12' 42.19" E	3.238	3.238	85.97	NL	30/7/2023
1014	Tan Hee Jee, Tan Kim Lean	Niyor	2° 7' 28.39" N	103° 13' 50.71" E	1.53	1.53	35.34	NL	13/8//2023
1014	Tan Hee Jee, Tan Kim Lean	Niyor	2° 8' 18.84" N	103° 16' 5.82" E	2.577	2.577	66.38	NL	13/8//2023
1015	Tan Kek Lee	Niyor	2° 7' 46.25" N	103° 16' 40.42" E	2.195	2.195	55.06	NL	4/8/2023
1015	Tan Kek Lee	Niyor	2° 7' 44.55" N	103° 16' 43.74" E	2.221	2.221	55.83	NL	4/8/2023
1016	Chu Hee Choon	Niyor	2° 8' 58.35" N	103° 16' 31.16" E	3.642	3.642	97.94	NL	4/8/2023
1017	Chong Han Kiong	Niyor	2° 7' 57.19" N	103° 14' 45.26" E	3.28	3.28	87.21	NL	11/8/2023
1018	Pang Kim Chai	Niyor	2° 8' 37.02" N	103° 13' 28.85" E	4.019	4.019	109.12	NL	5/8/2023
1018	Pang Kim Chai	Niyor	2° 8' 11.80" N	103° 13' 49.90" E	2.069	2.069	51.32	NL	5/8/2023
1019	John Eh Yok Beng	Niyor	2° 7' 17.87" N	103° 15' 14.28" E	1.346	1.346	29.89	NL	16/8/2023
1020	Siow Soon	Niyor	2° 7' 24.12" N	103° 14' 25.29" E	2.355	2.355	59.8	NL	28/7/2023
1021	Chai Koo Peng	Niyor	2° 7' 7.63" N	103° 14' 43.71" E	3.797	3.797	102.54	NL	2/8/2023
1021	Chai Koo Peng	Niyor	2° 6' 22.59" N	103° 13' 58.37" E	0.817	0.817	14.21		2/8/2023
1021	Chai Koo Peng	Niyor	2° 5' 17.19" N	103° 12' 40.65" E	2.428	2.428	61.96		2/8/2023
1022	Lim Jia He, Lim Jia Xin	Niyor	2° 9' 21.01" N	103° 16' 24.64" E	1.219	1.219	26.13	NL	6/8/2023
1023	Liang Choo Kwa	Niyor	2° 5' 32.05" N	103° 13' 40.60" E	3.28	3.28	87.21	NL	25/7/2023
1024	Khoo Ah Ngi @ Ko Ching Hai	Niyor	2° 8' 40.89" N	103° 16' 12.19" E	4.935	4.935	136.27	NL	25/7/2023



No.	Ladang / Pekebun Kecil	Lokasi	Rujukan GPS		Ringkasan Kawasan (Ha)		Anggaran Keluaran FFB Tahunan (MT)	Status <i>Liability</i> (L/NL)	Tarikh sertai (untuk Petani bebas)
			Latitude / Garis lintang	Longitude / Garis bujur	Jum. kaw. yg akan diperakui	Kawasan ditanam			
1025	Khoo Kang Hoo	Niyor	2° 8' 34.97" N	103° 16' 5.72" E	5.387	5.387	149.67	NL	25/7/2023
1026	Khoo Kuen Kuen, Ng Bee Lian	Niyor	2° 8' 36.72" N	103° 16' 17.56" E	4.388	4.388	136.27	NL	25/7/2023
1027	Khoo Tian Eng	Niyor	2° 8' 32.27" N	103° 16' 12.60" E	3.21	3.21	85.14	NL	25/7/2023
1028	Lim Siau Chee	Niyor	2° 9' 18.62" N	103° 16' 21.65" E	3.83	3.83	103.52	NL	25/7/2023
1029	Ah Moi @ Yak Chiok	Niyor	2° 9' 24.01" N	103° 16' 14.27" E	3.313	3.313	88.19	NL	25/7/2023
1030	Yat Kim Heng	Niyor	2° 8' 18.15" N	103° 13' 48.17" E	2.077	2.077	51.56	NL	5/8/2023
1031	Pua Kim Sar	Niyor	2° 6' 48.76" N	103° 14' 2.21" E	1.72	1.72	40.98	NL	22/7/2023
1032	Pua Hock Sing	Niyor	2° 6' 49.78" N	103° 14' 4.56" E	1.72	1.72	40.98	NL	22/7/2023
1033	Pua Hock Sing, Wong Kam Fong	Niyor	2° 7' 11.87" N	103° 15' 16.31" E	2.008	2.008	49.51	NL	22/7/2023
1034	Sher Ah Lak	Niyor	2° 9' 34.41" N	103° 16' 27.19" E	2.042	2.042	50.52	NL	26/7/2023
1035	Tan Chwee Seng	Niyor	2° 7' 43.38" N	103° 14' 10.83" E	2.03	2.03	50.16	NL	5/8/2023
1036	Wong Ah Soay	Niyor	2° 6' 55.19" N	103° 14' 3.10" E	1.581	1.581	36.86	NL	27/8/2023
1037	Lau Ching Yaw	Niyor	2° 6' 20.15" N	103° 13' 53.85" E	1.122	1.122	23.25	NL	
1038	Yak Eng Kon	Niyor	2° 8' 21.34" N	103° 13' 47.40" E	2.099	2.099	52.21	NL	5/8/2023
1039	Aw Moi	Niyor	2° 5' 24.86" N	103° 12' 53.28" E	2.428	2.428	61.96	NL	13/7/2023
1040	Yat Kim Lian	Niyor	2° 8' 31.02" N	103° 13' 31.85" E	3.46	3.46	92.49	NL	5/8/2023
1041	Eh Yok Ang	Niyor	2° 6' 33.60" N	103° 13' 45.20" E	3.265	3.265	86.77	NL	20/7/2023
1042	Hean Seng Heng, Hean Seng Thiang	Niyor	2° 4' 14.53" N	103° 13' 25.06" E	4.05	4.05	92.49	NL	8/8/2023
1043	Hean Zhen Long	Niyor	2° 4' 21.52" N	103° 13' 22.03" E	1.771	1.771	42.49	NL	8/8/2023
1044	Lim Jia He, Lim Jia Xin	Niyor	2° 6' 8.06" N	103° 13' 33.08" E	3.748	3.748	101.09	NL	25/7/2023
1045	Woon Kam Fong	Niyor	2° 8' 34.86" N	103° 15' 47.99" E	1.379	1.379	30.87	NL	3/8/2023
1045	Woon Kam Fong	Niyor	2° 8' 37.43" N	103° 15' 46.88" E	0.278	0.278	8.08	NL	3/8/2023
1046	Chong Kung Woo	Layang	1° 46' 46.06" N	103° 23' 47.56" E	3.54	3.54	94.92	NL	30/11/2023
1047	Goh Tiyo Seng	Ulu Benut	1° 47' 20.59" N	103° 16' 30.18" E	2.827	2.827	73.79	NL	7/11/2023
1048	Lim Kok Siong	Niyor	1° 45' 34.57" N	103° 22' 5.97" E	4.04	4.04	109.74	NL	7/11/2023
1048	Lim Kok Siong	Niyor	1° 45' 28.42" N	103° 22' 7.73" E	4.04	4.04	109.74	NL	7/11/2023
1049	Lim Kwee Chew	Ulu Benut	1° 47' 32.85" N	103° 19' 56.21" E	2.86	2.86	74.77	NL	25/10/2023
1050	Teo Guek Ching	Layang	1° 45' 55.00" N	103° 22' 15.16" E	2.85	2.85	74.77	NL	9/12/2023
1051	Goh Kiat	Machap	1° 50' 14.33" N	103° 14' 56.25" E	2.23	2.23	56.09	NL	27/11/2023
1051	Goh Kiat	Machap	1° 50' 15.97" N	103° 14' 56.21" E	2.23	2.23	56.09	NL	27/11/2023
1052	Mazilina Binti Minhat	Renggam	1° 48' 58.28" N	103° 19' 24.36" E	1.568	1.33	29.42	NL	25/11/2023
1053	Chiang Chu Meng	Layang	1° 45' 9.82" N	103° 22' 37.44" E	2.441	2.441	62.35	NL	25/11/2023
1054	Fong Tak Development Sdn Bhd	Ulu Benut	1° 47' 8.19" N	103° 19' 56.22" E	2.079	1.459	33.24	NL	11/12/2023
1054	Fong Tak Development Sdn Bhd	Ulu Benut	1° 47' 3.63" N	103° 19' 53.25" E	2.056	0.888	16.32	NL	11/12/2023
1054	Fong Tak Development Sdn Bhd	Ulu Benut	1° 47' 3.65" N	103° 20' 0.20" E	2.036	1.776	42.64	NL	11/12/2023
1054	Fong Tak Development Sdn Bhd	Ulu Benut	1° 46' 59.45" N	103° 19' 57.45" E	2.132	0.87	15.78	NL	11/12/2023



No.	Ladang / Pekebun Kecil	Lokasi	Rujukan GPS		Ringkasan Kawasan (Ha)		Anggaran Keluaran FFB Tahunan (MT)	Status <i>Liability</i> (L/NL)	Tarikh sertai (untuk Petani bebas)
			Latitude / Garis lintang	Longitude / Garis bujur	Jum. kaw. yg akan diperakui	Kawasan ditanam			
1054	Fong Tak Development Sdn Bhd	Ulu Benut	1° 47' 12.04" N	103° 19' 51.81" E	2.125	2.125	52.98	NL	11/12/2023
1054	Fong Tak Development Sdn Bhd	Ulu Benut	1° 47' 1.46" N	103° 19' 51.68" E	2.054	2.053	50.85	NL	11/12/2023
1054	Fong Tak Development Sdn Bhd	Ulu Benut	1° 46' 57.12" N	103° 19' 55.90" E	2.307	2.307	78.37	NL	11/12/2023
1054	Fong Tak Development Sdn Bhd	Ulu Benut	1° 46' 59.05" N	103° 20' 4.96" E	1.935	1.935	47.35	NL	11/12/2023
1054	Fong Tak Development Sdn Bhd	Ulu Benut	1° 46' 56.82" N	103° 20' 1.17" E	1.927	0.323	8.57	NL	11/12/2023
1054	Fong Tak Development Sdn Bhd	Ulu Benut	1° 46' 54.29" N	103° 20' 1.28" E	1.788	1.788	42.99	NL	11/12/2023
1055	Tan Fok Toy, Lai Kai Beng	Ulu Benut	1° 46' 41.51" N	103° 17' 15.88" E	3.238	3.238	85.97	NL	2/12/2023
1056	Lai Kai Beng, Lai Wah Soon	Ulu Benut	1° 46' 44.57" N	103° 17' 9.90" E	3.238	3.238	85.97	NL	2/12/2023
1057	Lai Kai Beng, Lai Wah Lee	Ulu Benut	1° 46' 42.97" N	103° 17' 12.90" E	3.238	3.238	85.97	NL	2/12/2023
1058	Loh Ah Moi @ Loh Long Im	Ulu Benut	1° 47' 21.19" N	103° 16' 27.20" E	3.041	3.041	80.13	NL	11/12/2023
1059	Wai Ah Soi	Niyor	1° 44' 18.88" N	103° 22' 50.24" E	3.609	3.609	96.97	NL	27/11/2023
1060	Fongshun Capital Sdn Bhd	Renggam	1° 51' 4.42" N	103° 21' 26.11" E	36.37	36.37	758.18	NL	11/12/2023
1061	Mohd Alip Bin Safar	Niyor	1° 47' 52.77" N	103° 19' 55.56" E	2.29	2.29	57.87	NL	28/11/2023
1062	Lim Tong Hok	Kahang	2° 11' 43.55" N	103° 28' 20.49" E	2.003	2.003	50.25	NL	9/2/2022
1063	Jais bin Asin	Sungai Judah	2° 50' 11.99" N	101° 21' 33.46" E	2.020	2.020	29.66	NL	23/2/2022
1064	Reta a/p Lajah	Sungai Judah	2° 50' 8.68" N	101° 21' 27.92" E	3.600	2.200	76.08	NL	23/2/2022
1064	Reta a/p Lajah	Sungai Judah	2° 50' 14.67" N	101° 21' 34.92" E		1.400		NL	
1065	Biah anak Idris	Sungai Judah	2° 49' 45.72" N	101° 22' 17.90" E	0.800	0.800	19.88	NL	22/2/2022
1066	Amal binti Bujen	Sungai Rambai	2° 49' 45.69" N	101° 22' 13.81" E	3.200	1.200	75.84	NL	24/2/2022
1066	Amal binti Bujen	Sungai Judah	2° 50' 10.00" N	101° 21' 10.75" E		2.000		NL	
1067	Zainab binti Sagap	Sungai Rambai	2° 50' 1.79" N	101° 22' 15.20" E	0.800	0.800	28.45	NL	22/2/2022
1068	Goh Ah Teok	Sungai Rambai	2° 49' 39.03" N	101° 22' 30.46" E	1.600	0.800	33.45	NL	22/2/2022
1068	Goh Ah Teok	Sungai Rambai	2° 49' 42.76" N	101° 22' 36.91" E		0.800		NL	
1069	Salmah binti Jonan	Sungai Rambai	2° 49' 50.59" N	101° 22' 15.76" E	0.800	0.800	25.00	NL	24/2/2022
1070	Dolah anak Kadir	Sungai Rambai	2° 49' 52.50" N	101° 22' 22.19" E	0.800	0.800	28.31	NL	15/11/2021
1071	Pat anak Linat	Sungai Rambai	2° 49' 43.83" N	101° 22' 22.01" E	0.800	0.800	21.32	NL	15/11/2021
1072	Ropiah anak Adam	Sungai Rambai	2° 50' 1.75" N	101° 22' 21.94" E	0.800	0.800	26.54	NL	15/11/2021
1073	Li bin Jonan	Sungai Rambai	2° 50' 3.17" N	101° 22' 15.18" E	1.600	1.000	31.12	NL	24/2/2022
1073	Li bin Jonan	Sungai Rambai	2° 49' 58.90" N	101° 22' 15.85" E		0.600		NL	
1074	Ismail bin Hachik	Sungai Rambai	2° 50' 4.54" N	101° 22' 15.16" E	0.800	0.800	19.78	NL	15/11/2021
1075	Sudin bin Ab. Rani	Sungai Judah	2° 50' 18.60" N	101° 21' 5.17" E	0.800	0.800	23.45	NL	23/2/2022
1076	Baek binti Sinthal	Sungai Judah	2° 50' 41.30" N	101° 21' 12.14" E	1.210	0.810	29.76	NL	2/12/2021
1076	Baek binti Sinthal	Sungai Judah	2° 50' 40.61" N	101° 21' 5.65" E		0.400		NL	





No.	Ladang / Pekebun Kecil	Lokasi	Rujukan GPS		Ringkasan Kawasan (Ha)		Anggaran Keluaran FFB Tahunan (MT)	Status <i>Liability</i> (L/NL)	Tarikh sertai (untuk Petani bebas)
			Latitude / Garis lintang	Longitude / Garis bujur	Jum. kaw. yg akan diperakui	Kawasan ditanam			
1077	Aemnas bin Azman	Sungai Judah	2° 50' 25.31" N	101° 21' 15.05" E	1.210	1.210	27.19	NL	2/12/2021
1078	Omar anak Dolah	Sungai Judah	2° 50' 37.48" N	101° 21' 11.64" E	1.200	1.200	30.31	NL	2/12/2021
1079	Tijah binti Abdul Rani	Sungai Judah	2° 50' 28.35" N	101° 21' 0.57" E	0.410	0.410	10.21	NL	23/2/2022
1080	Amah anak Nagus	Sungai Judah	2° 50' 42.95" N	101° 20' 53.65" E	0.800	0.400	10.34	NL	2/12/2021
1081	Jizam anak Ata	Sungai Judah	2° 50' 42.70" N	101° 21' 4.64" E	0.600	0.400	9.12	NL	23/2/2022
1082	Awo a/p Dok	Sungai Judah	2° 50' 24.20" N	101° 21' 6.49" E	0.800	0.800	18.89	NL	23/2/2022
1083	Ridzuan anak Mohd Yatim	Sungai Judah	2° 50' 24.03" N	101° 21' 14.96" E	1.210	1.210	29.98	NL	2/12/2021
1084	Juni anak Idris	Sungai Judah	2° 50' 22.84" N	101° 21' 6.12" E	0.800	0.800	22.67	NL	22/2/2022
1085	Musa bin Lihok	Sungai Judah	2° 50' 21.47" N	101° 21' 6.05" E	0.800	0.800	24.22	NL	24/2/2022
1086	Sinah a/p Maseh	Sungai Judah	2° 50' 20.94" N	101° 21' 14.54" E	1.210	1.210	29.26	NL	23/2/2022
1087	Bidin bin Loya	Sungai Judah	2° 50' 26.06" N	101° 21' 24.49" E	0.800	0.800	23.12	NL	23/2/2022
1088	Elas bin Johari	Sungai Judah	2° 50' 12.10" N	101° 21' 14.32" E	0.800	0.800	20.13	NL	21/2/2022
1089	Abas a/l Pat	Sungai Judah	2° 50' 27.67" N	101° 21' 6.93" E	1.200	1.000	26.87	NL	7/12/2021
1090	Nor Aliah binti Abdullah	Sungai Judah	2° 50' 29.50" N	101° 21' 7.23" E	1.200	1.200	30.91	NL	7/12/2021
1091	Rajis bin Jais	Sungai Judah	2° 50' 19.56" N	101° 21' 14.43" E	1.400	1.400	34.22	NL	23/2/2022
1092	Ageh a/l Dolah	Sungai Judah	2° 50' 20.06" N	101° 21' 5.37" E	1.200	0.810	31.25	NL	7/12/2021
1092	Ageh a/l Dolah	Sungai Judah	2° 50' 23.45" N	101° 20' 58.86" E		0.400		NL	
1093	Lek bin Ajim	Sungai Judah	2° 50' 10.43" N	101° 21' 22.77" E	1.600	1.400	36.76	NL	7/12/2021
1094	Nasrul bin Jais	Sungai Judah	2° 50' 11.72" N	101° 21' 26.53" E	1.600	1.000	26.88	NL	24/2/2022
1094	Nasrul bin Jais	Sungai Judah	2° 50' 20.95" N	101° 21' 29.21" E		0.600		NL	
1095	Zabree anak Eken	Sungai Judah	2° 50' 38.82" N	101° 20' 56.67" E	0.800	0.800	14.44	NL	22/2/2022
1096	Mahil bin Dok	Sungai Judah	2° 50' 25.87" N	101° 21' 6.63" E	1.210	1.210	32.11	NL	22/2/2022
1097	Tegap anak Ambut	Sungai Judah	2° 50' 31.50" N	101° 21' 7.57" E	1.210	1.210	44.76	NL	22/2/2022
1098	Eken anak Sinthal	Sungai Judah	2° 50' 22.38" N	101° 21' 15.47" E	1.210	1.210	48.82	NL	23/2/2022
1099	Zulfri anak Loya	Sungai Judah	2° 50' 27.87" N	101° 21' 15.55" E	1.210	1.210	28.90	NL	22/2/2022
1100	Intan a/l Kadir	Sungai Judah	2° 50' 20.81" N	101° 21' 32.77" E	0.800	0.800	20.12	NL	7/12/2021
1101	Jantan bin Awang	Tanjung Sepat	2° 50' 37.92" N	101° 21' 24.26" E	1.010	1.010	38.82	NL	7/12/2021
1102	Ahles anak Nangka	Sungai Judah	2° 50' 34.89" N	101° 21' 24.76" E	2.020	2.020	46.88	NL	7/12/2021
1103	Hassan bin Putih	Sungai Judah	2° 50' 34.94" N	101° 21' 1.28" E	1.010	0.400	27.22	NL	22/2/2022
1103	Hassan bin Putih	Sungai Judah	2° 50' 21.80" N	101° 20' 55.31" E		0.610		NL	
1104	Suzana anak Loya	Sungai Judah	2° 50' 28.37" N	101° 21' 31.86" E	0.400	0.400	18.33	NL	7/12/2021
1105	Anchun bin Said	Sungai Judah	2° 50' 31.92" N	101° 21' 33.33" E	1.600	1.600	30.13	NL	22/2/2022
1106	Enjak a/p Jamil	Sungai Bumbun	2° 51' 12.22" N	101° 24' 14.98" E	2.400	0.400	60.77	NL	7/12/2021
1106	Enjak a/p Jamil	Sungai Bumbun	2° 51' 5.16" N	101° 23' 46.35" E		0.800		NL	
1107	Embus bin Seng Keng	Sungai Bumbun	2° 51' 6.42" N	101° 23' 56.73" E	1.200	1.200	26.92	NL	7/12/2021
1108	Rahimah a/p Yusof	Sungai Bumbun	2° 50' 52.25" N	101° 23' 23.90" E	0.810	0.810	20.04	NL	25/2/2022
1109	Jais bin Halim	Sungai Bumbun	2° 50' 44.39" N	101° 23' 37.00" E	0.800	0.800	19.87	NL	2/12/2021
1110	Siran a/l Awas	Sungai Bumbun	2° 50' 52.31" N	101° 23' 37.98" E	2.400	0.400	59.05	NL	7/12/2021
1110	Siran a/l Awas	Sungai Bumbun	2° 51' 10.09" N	101° 24' 9.16" E		1.210		NL	
1111	Husaimi bin Yusof	Sungai Bumbun	2° 50' 56.86" N	101° 23' 22.33" E	1.200	1.200	20.99	NL	25/2/2022
1112	Jasmie anak Atim	Sungai Judah	2° 50' 39.50" N	101° 21' 21.10" E	1.000	1.000	15.22	NL	24/2/2022
1113	Ramlah binti Ata	Sungai Judah	2° 50' 24.93" N	101° 21' 24.39" E	1.210	1.000	14.47	NL	25/2/2022



No.	Ladang / Pekebun Kecil	Lokasi	Rujukan GPS		Ringkasan Kawasan (Ha)		Anggaran Keluaran FFB Tahunan (MT)	Status <i>Liability</i> (L/NL)	Tarikh sertai (untuk Petani bebas)
			Latitude / Garis lintang	Longitude / Garis bujur	Jum. kaw. yg akan diperakui	Kawasan ditanam			
1114	Mah anak Anchong	Sungai Judah	2° 50' 23.08" N	101° 21' 29.65" E	0.400	0.400	9.92	NL	25/2/2022
1115	Jali bin Ata	Sungai Judah	2° 49' 53.11" N	101° 21' 28.06" E	1.200	0.600	44.57	NL	24/2/2022
1115	Jali bin Ata	Sungai Judah	2° 49' 54.09" N	101° 21' 30.20" E		0.600		NL	
1116	Md Zainnoor bin Md Noor	Sungai Judah	2° 50' 32.85" N	101° 21' 20.41" E	1.200	0.400	29.76	NL	21/2/2022
1116	Md Zainnoor bin Md Noor	Sungai Judah	2° 50' 26.75" N	101° 21' 13.45" E		0.800		NL	
1117	Anjang anak Ukly	Sungai Judah	2° 50' 32.49" N	101° 21' 24.85" E	2.420	1.200	30.77	NL	22/2/2022
1117	Anjang anak Ukly	Sungai Judah	2° 50' 42.44" N	101° 20' 59.09" E		0.400		NL	
1118	Elah binti Asin	Sungai Judah	2° 50' 38.58" N	101° 20' 58.38" E	2.230	0.400	29.66	NL	7/12/2021
1118	Elah binti Asin	Sungai Judah	2° 50' 20.09" N	101° 20' 59.43" E		1.600		NL	
1119	Muhammad Syafiq Izham bin Abdullah	Sungai Judah	2° 49' 59.06" N	101° 21' 32.10" E	1.820	0.820	34.54	NL	24/2/2022
1119	Muhammad Syafiq Izham bin Abdullah	Sungai Judah	2° 50' 19.71" N	101° 20' 53.99" E		1.000		NL	
1120	Kelat anak Budi	Sungai Judah	2° 50' 30.42" N	101° 21' 0.98" E	0.810	0.810	21.89	NL	25/2/2022
1121	Satan bin Kasim	Sungai Judah	2° 50' 18.68" N	101° 21' 34.25" E	2.430	0.810	61.98	NL	7/12/2021
1121	Satan bin Kasim	Sungai Judah	2° 50' 10.48" N	101° 20' 57.16" E		0.810		NL	
1121	Satan bin Kasim	Sungai Judah	2° 50' 14.60" N	101° 21' 15.51" E		0.810		NL	
1122	Azman bin Bakar	Sungai Judah	2° 50' 37.51" N	101° 21' 28.34" E	0.810	0.810	21.44	NL	7/12/2021
1123	Daiman bin Peron	Sungai Judah	2° 50' 31.33" N	101° 21' 14.43" E	1.210	1.210	32.13	NL	21/2/2022
1124	Idris bin Lamin	Kepau Laut	2° 49' 4.39" N	101° 22' 49.93" E	4.800	0.400	116.43	NL	23/2/2022
1124	Idris bin Lamin	Kepau Laut	2° 49' 24.38" N	101° 22' 23.58" E		3.200		NL	
1124	Idris bin Lamin	Kepau Laut	2° 48' 52.48" N	101° 23' 18.06" E		1.200		NL	
1125	Mohd Atan bin Abdullah	Sungai Judah	2° 50' 42.91" N	101° 20' 54.94" E	1.000	0.300	33.21	NL	22/2/2022
1125	Mohd Atan bin Adullah	Sungai Judah	2° 50' 38.82" N	101° 20' 53.76" E		0.600		NL	
1126	Bilet anak Adam	Sungai Judah	2° 50' 42.47" N	1° 21' 6.14" E	1.410	0.400	44.62	NL	22/2/2022
1126	Bilet anak Adam	Sungai Judah	2° 50' 43.01" N	101° 21' 11.50" E		0.810		NL	
1126	Bilet anak Adam	Sungai Judah	2° 49' 54.85" N	101° 21' 32.93" E		0.200		NL	
1127	Degu anak Sagap	Sungai Judah	2° 50' 33.76" N	101° 20' 59.77" E	0.600	0.600	14.36	NL	24/2/2022
1128	Milah binti Atim	Sungai Judah	2° 50' 5.02" N	101° 21' 22.22" E	2.420	1.210	73.89	NL	24/2/2022
1128	Milah binti Atim	Sungai Judah	2° 50' 5.02" N	101° 21' 22.21" E		1.210		NL	
1129	Hasan bin Zainal	Permatang Buah Kelanang	2° 49' 3.13" N	101° 22' 24.11" E	3.400	0.600	60.23	NL	15/11/2021
1129	Hasan bin Zainal	Permatang Buah Kelanang	2° 49' 9.72" N	101° 22' 22.80" E		1.800		NL	
1129	Hasan bin Zainal	Permatang Buah Kelanang	2° 49' 12.20" N	101° 22' 27.43" E		1.000		NL	
1130	Pidarus binti Tandang	Permatang Buah Kelanang	2° 49' 7.30" N	101° 22' 22.54" E	0.800	0.800	12.34	NL	15/11/2021
1131	Zainon binti Abdullah	Kepau Laut	2° 49' 18.60" N	101° 22' 33.69" E	1.800	0.600	36.44	NL	22/2/2022
1131	Zainon binti Abdullah	Kepau Laut	2° 49' 11.12" N	101° 22' 36.30" E		0.400		NL	
1131	Zainon binti Abdullah	Kepau Laut	2° 49' 21.92" N	101° 22' 35.24" E		0.800		NL	
1132	Nur Fazirah binti Salim	Kepau Laut	2° 49' 7.98" N	101° 22' 33.35" E	0.600	0.600	24.26	NL	24/2/2022



No.	Ladang / Pekebun Kecil	Lokasi	Rujukan GPS		Ringkasan Kawasan (Ha)		Anggaran Keluaran FFB Tahunan (MT)	Status <i>Liability</i> (L/NL)	Tarikh sertai (untuk Petani bebas)
			Latitude / Garis lintang	Longitude / Garis bujur	Jum. kaw. yg akan diperakui	Kawasan ditanam			
1132	Nur Fazirah binti Salim	Kepau Laut	2° 49' 10.95" N	101° 22' 34.21" E	0.607	0.607	25.240	NL	23/7/2022
1133	Mohd Nor bin Tegap	Sungai Judah	2° 49' 55.44" N	101° 21' 26.528" E	0.810	0.810	34.20	NL	22/2/2022
1134	Shaidi anak Degu	Sungai Judah	2° 50' 21.12" N	101° 21' 20.41" E	0.600	0.600	25.90	NL	22/2/2022
1135	Zainal a/l Kutan	Sungai Judah	2° 50' 4.1" N	101° 21' 33.8" E	0.410	0.410	25.12	NL	23/2/2022
1136	Zainal anak Pat	Sungai Judah	2° 49' 48.73" N	101° 21' 32.34" E	0.410	0.410	20.88	NL	30/12/2021
1137	Zuki anak Juni	Sungai Judah	2° 49' 52.20" N	101° 21' 30.93" E	0.400	0.400	25.55	NL	22/2/2022
1138	Nempak binti Loya	Sungai Judah	2° 50' 26.49" N	101° 21' 19.50" E	0.410	0.410	23.43	NL	22/2/2022
1139	Nur Rashidah binti Abdullah	Sungai Bumbun	2° 51' 6.10" N	101° 23' 54.46" E	0.810	0.600	18.24	NL	9/9/2022
1140	Ani binti Kenyang	Sungai Bumbun	2° 50' 40.00" N	101° 23' 31.29" E	2.830	0.400	38.24	NL	9/9/2022
1140	Ani binti Kenyang	Sungai Bumbun	2° 50' 36.83" N	101° 23' 29.85" E		0.800		NL	
1141	Hasan bin Jantan	Sungai Bumbun	2° 50' 57.54" N	101° 23' 26.60" E	3.640	0.800	47.14	NL	9/9/2022
1141	Hasan bin Jantan	Sungai Bumbun	2° 51' 0.51" N	101° 23' 47.09" E		0.400		NL	
1142	Morrizannie bin Amir	Sungai Bumbun	2° 50' 36.20" N	101° 23' 26.15" E	4.860	0.500	32.16	NL	17/2/2022
1142	Morrizannie bin Amir	Sungai Bumbun	2° 50' 47.89" N	101° 23' 27.19" E		1.000		NL	
1143	Latif bin Sipoh	Sungai Bumbun	2° 50' 51.71" N	101° 23' 20.85" E	1.210	0.410	24.12	NL	17/2/2022
1144	Ishak bin Ajim	Sungai Bumbun	2° 50' 18.01" N	101° 21' 14.12" E	2.430	1.610	36.65	NL	17/2/2022
1145	Sham bin Sidin	Sungai Bumbun	2° 50' 37.48" N	101° 23' 31.93" E	0.610	0.610	27.16	NL	9/9/2022
1146	Nooriza binti Ahmad	Sungai Bumbun	2° 50' 55.57" N	101° 23' 57.67" E	3.240	1.800	37.22	NL	9/9/2022
1146	Nooriza binti Ahmad	Sungai Bumbun	2° 51' 2.18" N	101° 23' 54.94" E		0.800		NL	
1147	Loha binti Tebong	Sungai Bumbun	2° 48' 56.93" N	101° 22' 40.25" E	3.640	0.600	28.80	NL	9/9/2022
1148	Atan bin Halim	Sungai Bumbun	2° 50' 59.36" N	101° 23' 41.27" E	2.830	0.400	35.82	NL	9/9/2022
1148	Atan bin Halim	Sungai Bumbun	2° 51' 3.53" N	101° 23' 47.12" E		0.400		NL	
1149	Hazaizah binti Nasir	Sungai Bumbun	2° 50' 36.74" N	101° 23' 23.85" E	0.810	0.810	36.14	NL	8/9/2022
1150	Saiful Nizam bin Satin	Sungai Bumbun	2° 48' 56.93" N	101° 22' 40.25" E	1.210	0.800	36.44	NL	8/9/2022
1151	Rahman a/l Tamrin	Sungai Bumbun	2° 50' 51.65" N	101° 23' 35.52" E	4.050	0.400	50.90	NL	8/9/2022
1151	Rahman a/l Tamrin	Sungai Bumbun	2° 50' 43.95" N	101° 23' 37.33" E		0.400		NL	
1151	Rahman a/l Tamrin	Sungai Bumbun	2° 51' 1.8" N	101° 23' 38.90" E		0.800		NL	
1152	Sabak a/l Embing	Sungai Bumbun	2° 50' 52.09" N	101° 23' 22.41" E	6.880	0.800	32.16	NL	7/9/2022
1153	Jahari a/l Sayor	Sungai Bumbun	2° 51' 7.93" N	101° 24' 18.86" E	2.020	0.200	33.14	NL	7/9/2022
1153	Jahari a/l Sayor	Sungai Bumbun	2° 51' 12.24" N	101° 24' 15.22" E		0.400		NL	
1154	Azami bin Siran	Sungai Bumbun	2° 50' 49.15" N	101° 23' 44.16" E	1.010	1.010	40.20	NL	6/9/2022
1155	Les bin Ishak	Sungai Bumbun	2° 50' 3.21" N	101° 21' 36.62" E	1.640	1.210	38.80	NL	7/9/2022
1156	Esah binti Tadok	Sungai Bumbun	2° 50' 53.98" N	101° 23' 46.46" E	2.430	0.200	45.12	NL	17/2/2022
1156	Esah binti Tadok	Sungai Bumbun	2° 50' 57.94" N	101° 23' 30.09" E		0.400		NL	
1156	Esah binti Tadok	Sungai Bumbun	2° 50' 39.73" N	101° 23' 21.21" E		0.400		NL	
1157	Rashid bin Oko	Sungai Bumbun	2° 51' 2.73" N	101° 23' 40.22" E	1.640	0.600	42.20	NL	6/9/2022
1157	Rashid bin Oko	Sungai Bumbun	2° 50' 48.22" N	101° 23' 36.31" E		0.400		NL	
1158	Lijan Mahat bin Satin	Sungai Bumbun	2° 50' 36.92" N	101° 23' 21.49" E	1.620	0.600	42.00	NL	17/2/2022



No.	Ladang / Pekebun Kecil	Lokasi	Rujukan GPS		Ringkasan Kawasan (Ha)		Anggaran Keluaran FFB Tahunan (MT)	Status <i>Liability</i> (L/NL)	Tarikh sertai (untuk Petani bebas)
			Latitude / Garis lintang	Longitude / Garis bujur	Jum. kaw. yg akan diperakui	Kawasan ditanam			
1158	Lijan Mahat bin Satin	Sungai Bumbun	2° 51' 14.66" N	101° 24' 22.07" E		0.200		NL	
1159	Satin bin Jonit	Sungai Bumbun	2° 49' 0.49" N	101° 22' 40.52" E	2.430	0.600	60.23	NL	17/2/2022
1159	Satin bin Jonit	Sungai Bumbun	2° 48' 48.03" N	101° 22' 41.41" E		1.000		NL	
1159	Satin bin Jonit	Sungai Bumbun	2° 49' 19.45" N	101° 22' 40.81" E		0.800		NL	
1160	Fazli bin Satin	Sungai Bumbun	2° 51' 12.56" N	101° 24' 16.10" E	1.210	0.200	44.65	NL	17/2/2022
1160	Fazli bin Satin	Sungai Bumbun	2° 51' 5.48" N	101° 24' 18.65" E		0.400		NL	
1161	Tomi bin Khamis	Sungai Bumbun	2° 51' 1.317" N	101° 24' 8.77" E	1.610	0.200	38.21	NL	17/2/2022
1161	Tomi bin Khamis	Sungai Bumbun	2° 50' 58.37" N	101° 24' 10.38" E		0.400		NL	
1162	Atan bin Seman	Sungai Bumbun	2° 51' 0.37" N	101° 24' 7.466" E	2.020	0.600	30.80	NL	5/9/2022
1163	A. Samri a/l Abdul Rahman	Sungai Bumbun	2° 50' 57.27" N	101° 24' 6.742" E	1.210	0.800	48.11	NL	17/2/2022
1163	A. Samri a/l Abdul Rahman	Sungai Bumbun	2° 51' 19.57" N	101° 24' 25.07" E		0.200		NL	
1164	Abdul Rahman anak Kasim	Sungai Bumbun	2° 51' 8.95" N	101° 24' 4.528" E	1.210	0.600	40.15	NL	17/2/2022
1164	Abdul Rahman anak Kasim	Sungai Bumbun	2° 50' 58.87" N	101° 24' 11.71" E		0.600		NL	
1165	Madiyah binti Singan	Sungai Bumbun	2° 51' 9.56" N	101° 24' 6.438" E	1.210	0.800	30.30	NL	5/9/2022
1166	Rita Anak Uju	Sungai Bumbun	2° 51' 0.75" N	101° 24' 13.96" E	0.800	0.810	30.12	NL	5/9/2022
1167	Kentun anak Sapit	Busut Baru	2° 54' 15.3" N	101° 35' 40.09" E	2.83	2.83	70.28	NL	5/11/2022
1168	Man bin Sapit	Busut Baru	2° 55' 3.60" N	101° 34' 52.20" E	2.02	2.02	50.40	NL	5/11/2022
1169	Achak a/l Yunan	Sungai Rambai	2° 49' 55.10" N	101° 22' 23.73" E	1.214	1.214	26.12	NL	7/6/2023
1170	Zulkifli bin Daiman	Sungai Rambai	2° 50' 2.53" N	101° 22' 28.57" E	0.809	0.809	29.89	NL	7/6/2023
1171	Omar bin Kadir	Sungai Rambai	2° 49' 58.95" N	101° 22' 21.05" E	0.808	0.404	25.77	NL	8/6/2023
1171	Omar bin Kadir	Sungai Rambai	2° 49' 59.69" N	101° 22' 28.25" E		0.404		NL	
1172	Abdul Samad anak Sagat	Sungai Rambai	2° 49' 46.76" N	101° 22' 22.08" E	0.810	0.810	33.44	NL	7/6/2023
1173	Halimah binti Bujin	Sungai Rambai	2° 49' 49.64" N	101° 22' 22.12" E	0.810	0.810	30.19	NL	7/6/2023
1174	Wahid anak Bujin	Sungai Rambai	2° 49' 49.96" N	101° 22' 28.49" E	0.809	0.809	29.29	NL	7/6/2023
1175	Naok anak Banoar	Sungai Rambai	2° 49' 55.20" N	101° 22' 16.17" E	0.410	0.410	11.56	NL	7/6/2023
1176	Daman bin Dolah	Sungai Rambai	2° 49' 52.04" N	101° 22' 16.80" E	1.214	0.404	37.95	NL	7/6/2023
1176	Daman bin Dolah	Sungai Rambai	2° 49' 49.13" N	101° 22' 15.76" E		0.810		NL	
1177	Misni a/l Lihok	Sungai Rambai	2° 49' 57.62" N	101° 22' 27.60" E	0.607	0.607	14.76	NL	7/6/2023
1178	Malam binti Jonan	Sungai Rambai	2° 49' 51.27" N	101° 22' 27.50" E	0.607	0.607	15.34	NL	7/6/2023
1179	Dahani binti Seam	Sungai Rambai	2° 50' 39.56" N	101° 21' 12.54" E	1.214	1.214	28.34	NL	8/6/2023
1180	Bahthiar bin Dolah	Sungai Rambai	2° 50' 0.30" N	101° 22' 15.88" E	1.214	0.810	39.40	NL	7/6/2023
1180	Bahthiar bin Dolah	Sungai Rambai	2° 49' 53.02" N	101° 22' 15.96" E		0.404		NL	
1181	Ainon binti Akim	Sungai Rambai	2° 49' 40.72" N	101° 22' 27.38" E	0.809	0.809	30.98	NL	25/10/2023
1182	Lima bin Akin	Kepau Laut	2° 49' 25.05" N	101° 22' 28.84" E	1.214	1.214	33.09	NL	20/6/2023
1183	Amran bin Duri	Kepau Laut	2° 48' 54.05" N	101° 22' 36.50" E	1.214	0.607	30.99	NL	21/6/2023
1183	Amran bin Duri	Kepau Laut	2° 49' 20.46" N	101° 22' 28.47" E		0.607		NL	
1184	Ta't anak Jaafar	Kepau Laut	2° 48' 51.75" N	101° 23' 4.36" E	7.688	0.810	203.22	NL	21/6/2023



No.	Ladang / Pekebun Kecil	Lokasi	Rujukan GPS		Ringkasan Kawasan (Ha)		Anggaran Keluaran FFB Tahunan (MT)	Status <i>Liability</i> (L/NL)	Tarikh sertai (untuk Petani bebas)
			Latitude / Garis lintang	Longitude / Garis bujur	Jum. kaw. yg akan diperakui	Kawasan ditanam			
1184	Ta't anak Jaafar	Kepau Laut	2° 48' 48.46" N	101° 23' 9.913" E		1.011		NL	
1184	Ta't anak Jaafar	Kepau Laut	2° 48' 57.85" N	101° 23' 1.65" E		1.011		NL	
1184	Ta't anak Jaafar	Kepau Laut	2° 48' 54.05" N	101° 22' 58.24" E		0.810		NL	
1184	Ta't anak Jaafar	Kepau Laut	2° 48' 42.89" N	101° 22' 48.19" E		1.214		NL	
1184	Ta't anak Jaafar	Kepau Laut	2° 48' 52.09" N	101° 22' 44.03" E		0.404		NL	
1184	Ta't anak Jaafar	Kepau Laut	2° 49' 0.37" N	101° 22' 42.73" E		0.607		NL	
1184	Ta't anak Jaafar	Kepau Laut	2° 49' 3.88" N	101° 22' 41.61" E		0.404		NL	
1184	Ta't anak Jaafar	Kepau Laut	2° 49' 17.70" N	101° 22' 30.72" E		0.810		NL	
1184	Ta't anak Jaafar	Kepau Laut	2° 49' 1.50" N	101° 22' 34.32" E		0.607		NL	
1185	Yang a/p Khamis	Kepau Laut	2° 49' 8.00" N	101° 22' 33.83" E	1.011	1.011	17.89	NL	19/6/2023
1186	Misah a/p Mengkol	Kepau Laut	2° 49' 5.12" N	101° 22' 32.64" E	0.404	0.404	12.12	NL	19/6/2023
1187	Juli anak Laban	Kepau Laut	2° 48' 50.36" N	101° 23' 7.335" E	2.427	0.809	75.30	NL	21/6/2023
1187	Juli anak Laban	Kepau Laut	2° 48' 53.17" N	101° 23' 0.571" E		0.809		NL	
1187	Juli anak Laban	Kepau Laut	2° 49' 2.40" N	101° 22' 29.90" E		0.809		NL	
1188	Uji binti Bongkol	Kepau Laut	2° 49' 4.98" N	101° 22' 34.37" E	0.404	0.404	11.21	NL	21/6/2023
1189	Mohammad bin Ayeob	Kepau Laut	2° 49' 6.35" N	101° 22' 36.63" E	1.820	1.416	37.66	NL	20/6/2023
1189	Mohammad bin Ayeob	Kepau Laut	2° 49' 4.80" N	101° 22' 29.94" E		0.404		NL	
1190	Daud a/l Husin	Kepau Laut	2° 49' 0.67" N	101° 22' 50.05" E	0.800	0.800	27.10	NL	21/6/2023
1191	Samri anak Duri	Kepau Laut	2° 49' 6.96" N	101° 22' 46.05" E	1.618	1.618	32.12	NL	21/6/2023
1192	Esah anak Tungkah	Kepau Laut	2° 49' 4.94" N	101° 22' 20.82" E	0.810	0.810	32.10	NL	19/6/2023
1193	Johan bin Lamin	Kepau Laut	2° 49' 12.94" N	101° 22' 21.19" E	0.810	0.810	30.14	NL	20/6/2023
1194	Sabri bin Asin	Kepau Laut	2° 49' 22.12" N	101° 22' 30.14" E	2.430	0.810	73.56	NL	19/6/2023
1195	Sabri bin Asin	Kepau Laut	2° 49' 44.60" N	101° 22' 26.64" E		0.810		NL	
1195	Sabri bin Asin	Kepau Laut	2° 50' 4.91" N	101° 21' 28.49" E		0.810		NL	
1196	Kantum anak Quen	Kepau Laut	2° 48' 55.36" N	101° 22' 33.22" E	0.810	0.810	29.19	NL	20/6/2023
1197	Hasmah a/p Halor	Kepau Laut	2° 48' 51.22" N	101° 22' 34.89" E	0.810	0.810	28.12	NL	20/6/2023
1198	Edah binti Lame	Kepau Laut	2° 48' 44.77" N	101° 22' 48.33" E	0.810	0.810	28.87	NL	20/6/2023
1199	Bahkion bin Bitong	Kepau Laut	2° 48' 48.04" N	101° 23' 11.34" E	0.810	0.810	32.56	NL	21/6/2023
1200	Mastura anak Aman	Kepau Laut	2° 48' 56.304" N	101° 23' 7.857" E	0.810	0.810	34.12	NL	20/6/2023
1201	Janum binti Tandang	Sungai Rambai	2° 49' 51.11" N	101° 22' 22.08" E	1.620	0.810	48.80	NL	25/10/2023
1201	Janum binti Tandang	Sungai Rambai	2° 49' 48.37" N	101° 22' 28.49" E		0.810		NL	
1202	Bayah anak Maseh	Kepau Laut	2° 48' 46.8" N	101° 22' 46.91" E	0.607	0.607	14.67	NL	19/6/2023
1203	Zaiton a/p Manchah	Kepau Laut	2° 48' 54.67" N	101° 22' 28.68" E	2.428	2.428	37.35	NL	20/6/2023
1204	Lamli anak Laban	Kepau Laut	2° 48' 48.97" N	101° 23' 8.502" E	1.417	0.810	42.59	NL	20/6/2023
1204	Lamli anak Laban	Kepau Laut	2° 48' 57.28" N	101° 22' 49.96" E		0.607		NL	
1205	Zurina binti Idris	Kepau Laut	2° 48' 57.18" N	101° 22' 58.52" E	0.404	0.404	12.45	NL	21/6/2023
1206	Azizan bin Idris	Kepau Laut	2° 48' 51.31" N	101° 23' 31.62" E	0.810	0.810	33.34	NL	21/6/2023
1207	Cinta binti Tutok	Pulau Kempas	2° 52' 34.15" N	101° 35' 53.94" E	0.404	0.404	11.87	NL	1/6/2023
1208	Gebot binti Resak	Pulau Kempas	2° 52' 17.89" N	101° 35' 49.41" E	2.023	0.607	51.58	NL	1/6/2023
1208	Gebot binti Resak	Pulau Kempas	2° 52' 27.87" N	101° 35' 49.40" E		0.202		NL	



No.	Ladang / Pekebun Kecil	Lokasi	Rujukan GPS		Ringkasan Kawasan (Ha)		Anggaran Keluaran FFB Tahunan (MT)	Status <i>Liability</i> (L/NL)	Tarikh sertai (untuk Petani bebas)
			Latitude / Garis lintang	Longitude / Garis bujur	Jum. kaw. yg akan diperakui	Kawasan ditanam			
1208	Gebot binti Resak	Pulau Kempas	2° 52' 35.96" N	101° 35' 54.95" E		1.214		NL	
1209	Hasnah binti Pilus	Pulau Kempas	2° 52' 45.31" N	101° 35' 36.35" E	0.404	0.404	10.46	NL	29/5/2023
1210	Indah binti Resak	Pulau Kempas	2° 52' 32.86" N	101° 35' 57.42" E	1.010	0.404	30.22	NL	1/6/2023
1210	Indah binti Resak	Pulau Kempas	2° 52' 30.69" N	101° 35' 53.88" E		0.404		NL	
1210	Indah binti Resak	Pulau Kempas	2° 52' 15.11" N	101° 35' 34.19" E		0.202		NL	
1211	Isak bin Pahat	Pulau Kempas	2° 52' 20.03" N	101° 35' 45.14" E	0.404	0.404	11.11	NL	2/6/2023
1212	Julia binti Balau	Pulau Kempas	2° 52' 24.6" N	101° 35' 47.47" E	0.809	0.809	31.16	NL	29/5/2023
1213	Nizam bin Pahat	Pulau Kempas	2° 52' 23.91" N	101° 35' 42.39" E	0.404	0.404	13.45	NL	29/5/2023
1214	Olos binti Pahat	Pulau Kempas	2° 52' 25.52" N	101° 35' 40.49" E	0.404	0.404	12.33	NL	2/6/2023
1215	Raman bin Pahat	Pulau Kempas	2° 52' 27.36" N	101° 35' 44.14" E	8.494	2.020	197.06	NL	29/5/2023
1215	Raman bin Pahat	Pulau Kempas	2° 52' 41.71" N	101° 35' 50.31" E		1.011		NL	
1215	Raman bin Pahat	Pulau Kempas	2° 52' 53.83" N	101° 35' 8.437" E		0.810		NL	
1215	Raman bin Pahat	Pulau Kempas	2° 52' 39.15" N	101° 35' 19.88" E		1.214		NL	
1215	Raman bin Pahat	Pulau Kempas	2° 52' 47.01" N	101° 35' 13.15" E		3.439		NL	
1215	Raman bin Pahat	Pulau Kempas	2° 52' 47.01" N	101° 35' 13.15" E		3.439		NL	
1216	Rohaya binti Manan	Pulau Kempas	2° 51' 51.98" N	101° 35' 35.32" E	2.635	1.624	47.78	NL	29/5/2023
1216	Rohaya binti Manan	Pulau Kempas	2° 51' 59.87" N	101° 35' 34.13" E		1.011		NL	
1217	Ros bin Gudang	Pulau Kempas	2° 52' 23.32" N	101° 35' 37.77" E	3.034	1.820	68.03	NL	29/5/2023
1217	Ros bin Gudang	Pulau Kempas	2° 52' 19.05" N	101° 35' 43.39" E		0.404		NL	
1217	Ros bin Gudang	Pulau Kempas	2° 52' 41.85" N	101° 35' 23.85" E		0.810		NL	
1218	Silah binti Kok	Pulau Kempas	2° 52' 55.93" N	101° 35' 24.77" E	0.808	0.404	25.33	NL	29/5/2023
1218	Silah binti Kok	Pulau Kempas	2° 52' 16.07" N	101° 35' 46.06" E		0.404		NL	
1219	Timor bin Atan	Pulau Kempas	2° 52' 21.19" N	101° 35' 49.88" E	1.618	0.809	43.31	NL	1/6/2023
1219	Timor bin Atan	Pulau Kempas	2° 52' 50.53" N	101° 35' 19.28" E		0.809		NL	
1220	Lisa binti Koyok	Pulau Kempas	2° 52' 33.38" N	101° 35' 51.22" E	2.024	0.810	58.34	NL	29/5/2023
1220	Lisa binti Koyok	Pulau Kempas	2° 52' 23.25" N	101° 35' 52.85" E		0.810		NL	
1220	Lisa binti Koyok	Pulau Kempas	2° 52' 41.53" N	101° 35' 46.83" E		0.404		NL	
1221	Rosni binti Abdul Rani	Sungai Judah	2° 50' 36.13" N	101° 20' 59.76" E	0.404	0.404	13.44	NL	21/2/2022
1222	Zaki bin Juni	Sungai Judah	2° 49' 51.87" N	101° 21' 28.78" E	0.404	0.404	12.23	NL	23/2/2022
1223	Bokhari anak Abdul Rani	Sungai Judah	2° 49' 52.86" N	101° 21' 33.39" E	0.400	0.400	14.23	NL	22/2/2022
1224	Ajez bin Sidin	Sungai Judah	2° 50' 9.59" N	101° 21' 34.60" E	0.810	0.810	29.09	NL	23/7/2023
1225	Selamat anak Eken	Sungai Judah	2° 50' 0.97" N	101° 21' 36.44" E	0.404	0.404	13.23	NL	9/12/2022
1226	Mahat bin Wahab	Sungai Judah	2° 49' 58.98" N	101° 21' 25.14" E	0.800	0.800	30.98	NL	23/2/2022
1227	Kamarudin bin Dolah	Sungai Judah	2° 49' 51.80" N	101° 21' 33.85" E	0.400	0.400	13.43	NL	23/2/2022
1228	Satak bin Saleh	Sungai Judah	2° 50' 24.41" N	101° 20' 52.56" E	0.810	0.810	33.66	NL	27/7/2023
1229	Jesse binti Jais	Sungai Judah	2° 50' 6.28" N	101° 21' 28.67" E	0.810	0.810	30.17	NL	23/2/2022
1230	Sultana bin Hassan	Sungai Judah	2° 50' 15.98" N	101° 21' 7.189" E	0.810	0.810	32.46	NL	26/7/2023
1231	Rohani a/p Santhan	Sungai Judah	2° 50' 38.40" N	101° 21' 17.97" E	1.618	1.011	31.92	NL	25/2/2022
1231	Rohani a/p Santhan	Sungai Judah	2° 50' 1.65" N	101° 21' 23.65" E		0.607		NL	
1232	Tawarni bin Khamis	Kepau Laut	2° 48' 47.97" N	101° 23' 12.58" E	0.607	0.607	14.24	NL	21/6/2023
1233	Waas bin Atan	Sungai Judah	2° 51' 8.95" N	101° 21' 20.26" E	0.810	0.810	32.19	NL	27/7/2023
1234	Johari anak Lihok	Sungai Rambai	2° 49' 57.63" N	101° 22' 22.11" E	1.620	0.810	61.550	NL	24/2/2022



No.	Ladang / Pekebun Kecil	Lokasi	Rujukan GPS		Ringkasan Kawasan (Ha)		Anggaran Keluaran FFB Tahunan (MT)	Status <i>Liability</i> (L/NL)	Tarikh sertai (untuk Petani bebas)
			Latitude / Garis lintang	Longitude / Garis bujur	Jum. kaw. yg akan diperakui	Kawasan ditanam			
1234	Johari anak Lihok	Sungai Rambai	2° 50' 0.3" N	101° 22' 22.11" E		0.810		NL	
1235	Aubus anak Tegap	Sungai Judah	2° 49' 53.92" N	101° 21' 32.97" E	0.410	0.410	23.400	NL	22/2/2022
1236	Simah binti Waas	Kepau Laut	2° 50' 41.52" N	101° 21' 19.90" E	1.000	1.000	30.110	NL	25/2/2022
<b>TOTAL</b>					<b>4,351.73</b>	<b>4,172.55</b>	<b>110,984.91</b>		

Note: L - memiliki Liability; NL - tidak memiliki Liability

Pembekal Ladang untuk persijilan ini tidak termasuk pengembangan penanaman baru Oleh yang sedemikian, tidak ada proses New Planting Procedure.

### 3. Lokasi Unit Pengurusan

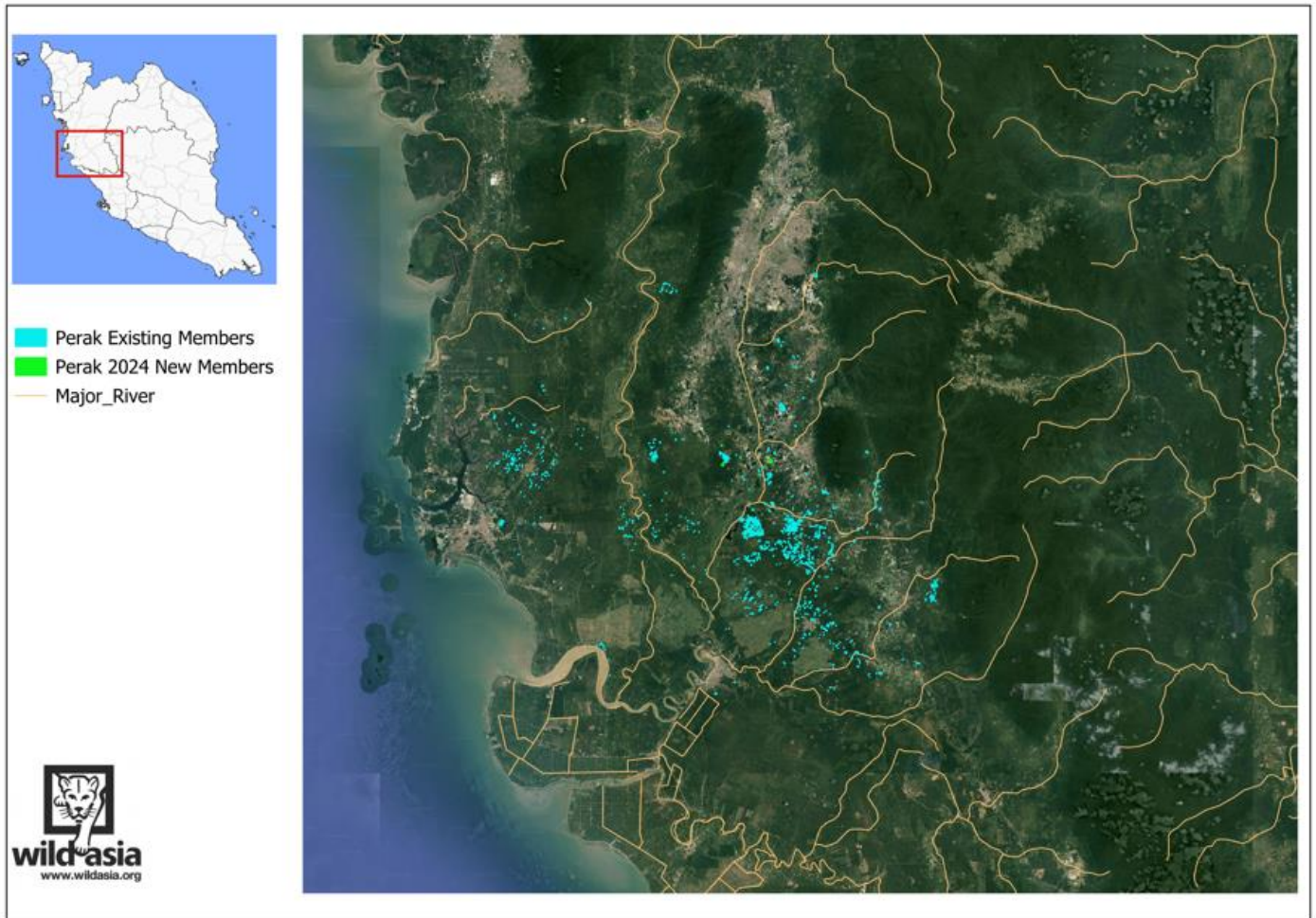

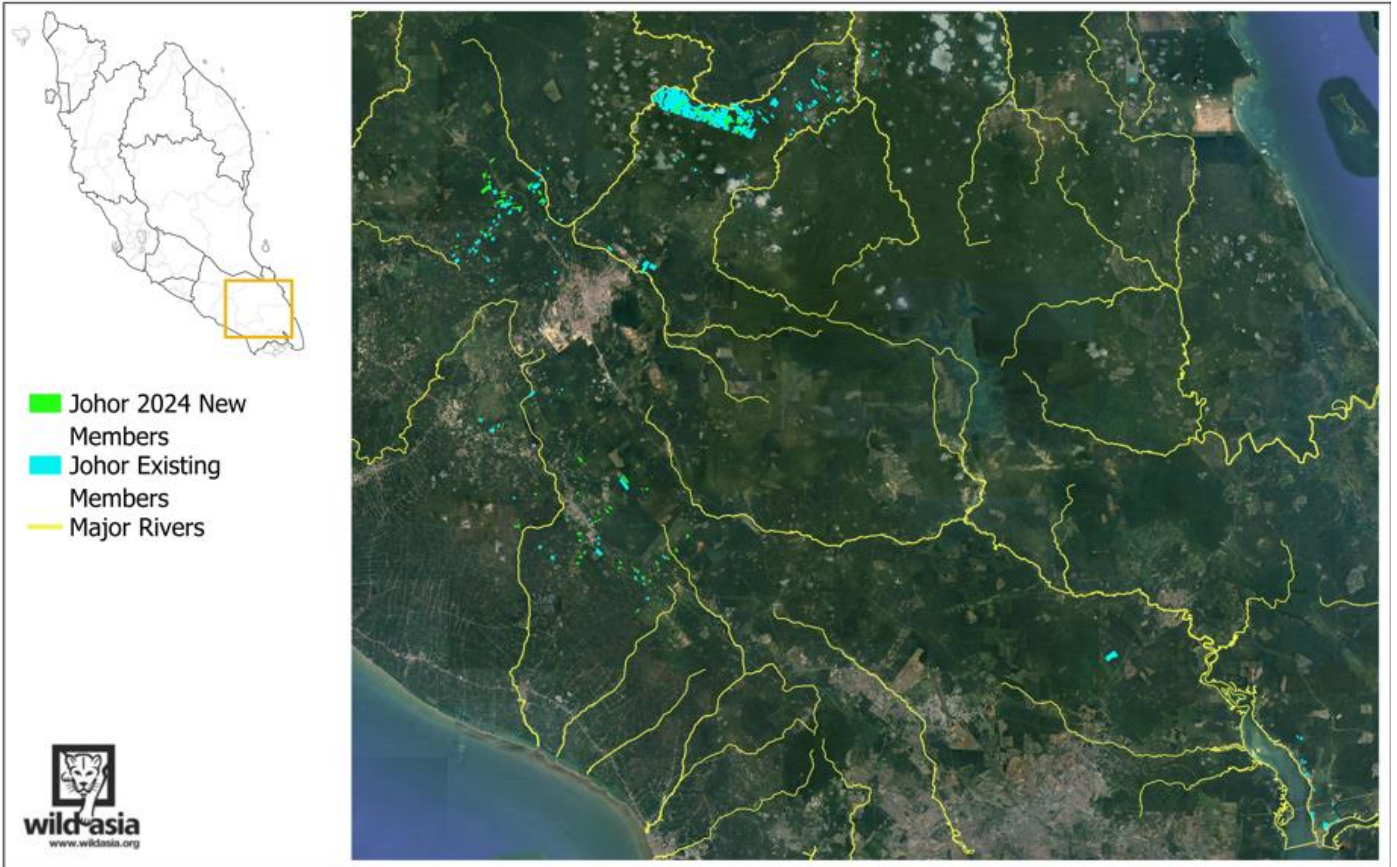





BSI Services Malaysia Sdn. Bhd. diakreditasi untuk menyediakan perkhidmatan persijilan RSPO P&C dan RSPO SCCS pihak ketiga yang bebas. BSI Malaysia adalah anak syarikat Kumpulan BSI, sebuah Syarikat Piagam Diraja Negara Inggeris. BSI adalah jenama terpercaya di dunia dalam menyediakan penyelesaian peningkatan perniagaan dengan lebih daripada 86,000 pelanggan di lebih dari 193 negara. Misi BSI adalah untuk berkongsi pengetahuan, inovasi dan amalan terbaik untuk membantu orang dan organisasi menjadikan kecemerlangan sebagai kebiasaan. BSI adalah Badan Piawaian Nasional UK. BSI Services Malaysia Sdn. Bhd. Mempunyai pejabat gabungan RSPO di Indonesia, Australia, China dan India.

Pasukan Penilaian akan terdiri:

Nama	Peranan / Aspek Pengliputan	Kelayakan dan Pengalaman
Fahmi bin Othman	Ketua Pasukan Audit Pelatih Aspek social dan kebajikan pekerja, temuduga pihak kepentingan, hak asasi manusia, penilaian impak, polisi, rantai bekalan untuk kilang sawit	<ul style="list-style-type: none"> <li>- Memiliki Ijazah Sarjana Muda dalam Biologi Industri, Universiti Teknologi Malaysia, 2010.</li> <li>- Beliau mendapat pendedahan kerja dalam sektor perladangan, berkhidmat sebagai Penolong Pengurus dengan syarikat perladangan yang menguruskan operasi perladangan harian sebelum bertindak sebagai Pegawai Kelestarian selama 4 tahun. Dalam kerjayanya, Fahmi telah mengumpul lebih 9 tahun pengalaman pelaksanaan kemampuan termasuk kebajikan pekerja, pekerjaan pekerja, kesihatan &amp; keselamatan, pemuliharaan dan perlindungan alam sekitar di kawasan penampakan dan pelan pengurusan penambahbaikan berterusan. Sebelum menyertai BSI, beliau adalah juruaudit untuk badan pensijilan tempatan lain yang berpengalaman dalam Audit Pensijilan MSPO dan PEFC.</li> <li>- Berjaya menamatkan Kursus Juruaudit Utama ISO 9001 &amp; ISO 45001, MSPO 2530:2013, RSPO P&amp;C, RSPO SCCS dan Akauntabiliti Sosial (SA8000).</li> </ul>
Nor Halis bin Abu Zar	Ahli Pasukan Keselamatan dan kesihatan pekerja, prosedur operasi, komitmen organisasi, pematuhan undang-undang, pelan ekonomi jangka panjang, time bound plan, rantai bekalan untuk kilang sawit	<ul style="list-style-type: none"> <li>- Memiliki Sarjana Muda Sains, Teknologi Perladangan dan Pengurusan, Universiti Teknologi MARA.</li> <li>- Mempunyai pengalaman pelaksanaan kelestarian selama lebih 6 tahun, termasuk kebajikan pekerja, keselamatan dan kesihatan pekerja, pemuliharaan dan perlindungan alam sekitar di kawasan penampakan dan pelan pengurusan penambahbaikan berterusan.</li> <li>- Berjaya menamatkan Kursus Ketua Juruaudit IMS ISO 9001 &amp; ISO 14001, RSPO P&amp;C, RSPO SCCS, ISO 45001, MSPO, MSPO SCCS, Latihan Keperluan SMETA dan Latihan HCV-HCS.</li> </ul>
Valence Shem	Ahli Pasukan Amalan pengurusan baik untuk kilang sawit dan ladang, aspek lingkungan hidup, HCV & perlepasan gas rumah hijau, penambahbaikan yang berterusan, rantai bekalan untuk kilang sawit	<ul style="list-style-type: none"> <li>- Memiliki Ijazah Sarjana Muda Teknologi Industri, Universiti Sains Malaysia.</li> <li>- Mempunyai pengalaman bekerja selama lebih 9 tahun dalam bidang berkaitan dengan industri ladang kelapa sawit.</li> </ul>



		<ul style="list-style-type: none"> <li>- Mula menyertai audit semenjak 2009 untuk pelbagai standard, antaranya ISO 14001, RSPO P&amp;C, RSPO SCCS dan SMETA.</li> <li>- Berjaya menamatkan Kursus Ketua Juruaudit ISO 9001, ISO 14001, ISO 45001, RSPO P&amp;C, RSPO SCCS, Latihan MPOB MSPO, MSPO SCCS, Latihan HCV-HCS dan Latihan Keperluan SMETA.</li> </ul>
Hafriazhar bin Mohd Mokhtar	<p>Ahli Pasukan</p> <p>Amalan pengurusan baik untuk kilang sawit dan ladang, aspek lingkungan hidup, HCV &amp; perlepasan gas rumah hijau, penambahbaikan yang berterusan, rantai bekalan untuk kilang sawit</p>	<ul style="list-style-type: none"> <li>- Memiliki Ijazah Sarjana Muda Kejuruteraan Kimia, Universiti Teknologi Malaysia.</li> <li>- Mempunyai pengalaman bekerja selama lebih 5 tahun dalam bidang berkaitan dengan industri ladang kelapa sawit.</li> <li>- Memiliki pengalaman sebagai juruaudit untuk beberapa standard termasuk CDM, ISO 9001, ISO 14001, ISO 45001 dan ISO 50001.</li> <li>- Berjaya menamatkan Kursus Ketua Juruaudit ISO 9001, ISO 14001, ISO 45001, RSPO P&amp;C, RSPO SCCS, MSPO, MSPO SCCS, Latihan HCV-HCS dan Latihan Keperluan SMETA.</li> </ul>
Mohd Razaleigh bin Mohamad	<p>Ahli Pasukan</p> <p>Keselamatan dan kesihatan pekerja, prosedur operasi, komitmen organisasi, pematuhan undang-undang, pelan ekonomi jangka panjang, time bound plan, rantai bekalan untuk kilang sawit</p>	<ul style="list-style-type: none"> <li>- Memiliki Ijazah Sarjana Muda Sains Teknologi dan Pengurusan Perladangan, Universiti Teknologi MARA.</li> <li>- Mempunyai pengalaman bekerja selama lebih 5 tahun di ladang kelapa sawit.</li> <li>- Mula menyertai audit kelestarian semenjak 2017 untuk RSPO, MSPO dan Global G.A.P.</li> <li>- Berjaya menamatkan Kursus Ketua Juruaudit ISO 9001, ISO 14001, ISO 45001, RSPO P&amp;C, RSPO SCCS, MSPO, MSPO SCCS dan Akauntabiliti Sosial (SA8000).</li> </ul>
Mohamad Amirul Saifullah bin Mohamad Senan	<p>Ahli Pasukan</p> <p>Aspek social dan kebajikan pekerja, temuduga pihak kepentingan, hak asasi manusia, penilaian impak, polisi, rantai bekalan untuk kilang sawit</p>	<ul style="list-style-type: none"> <li>- Memiliki Ijazah Sarjana Muda Sains Pertanian dari Universiti Putra Malaysia.</li> <li>- Mempunyai pengalaman bekerja selama lebih 6 tahun dalam operasi ladang kelapa sawit, pertanian, keselamatan dan bidang berkaitan kesihatan. Beliau telah berkhidmat dengan sebuah organisasi perladangan yang disenaraikan secara terbuka sejak 2012.</li> <li>- Bertanggungjawab dalam penyeliaan dan pemantauan untuk memastikan semua operasi ladang mematuhi keperluan dan peraturan RSPO, ISCC dan MSPO, amalan pertanian baik dan prosedur operasi standard yang lain.</li> <li>- Mempunyai pengetahuan yang baik di lapangan dalam sektor minyak sawit seperti asas industri mengenai amalan pertanian yang baik, amalan pengurusan terbaik, kemampanan, isu sosial dan OHS (dalam isu kebajikan pekerja dan perkara sosial seperti terma pekerjaan, isu jantung, kebajikan</li> </ul>



		<p>pekerja dan sebagainya), hal alam sekitar (kawalan pencemaran, pemuliharaan sumber).</p> <p>- Berjaya menamatkan Kursus Ketua Juruaudit ISO 9001, ISO 14001, RSPO P&amp;C, RSPO SCCS, MSPO, MSPO SCCS, dan Social accountability (SA8000).</p>
--	--	---

Sebagai persediaan untuk proses penilaian, pihak berkepentingan yang berkaitan dijemput untuk memberikan input bertulis mengenai penilaian ini dengan memberi komen mengenai aspek-aspek yang berkaitan dengan unit pensijilan. Topik yang mungkin ingin anda komen adalah seperti berikut tetapi tidak terhad kepada:

- Perlindungan dan Penjagaan lingkungan hidup
- Hak Asasi Manusia & kebajikan pekerja
- Peluang pekerjaan
- Pendekatan pihak syarikat dalam kemajuan komuniti
- Perhubungan anda dengan pihak syarikat
- Penyertaan dalam proses membuat keputusan
- Free, prior and informed consent
- Cadangan-cadangan penambahbaikan

Komen yang diterima dalam masa 30 hari dari tarikh surat ini akan dipertimbangkan dalam Penilaian. Sila sertakan butir-butir berikut sekiranya kami mungkin perlu menghubungi anda untuk mendapatkan penjelasan atau tindakan lanjut mengenai masalah yang dibangkitkan oleh anda.

Nama: ..... Emel: .....

Jabatan: ..... Nombor telefon: .....

Jika komen-komen yang anda hendak ajukan itu berbentuk sulit dan rahsia atau tidak ingin diketahui penamanya, sila nyatakan "SULIT" dan hantarkan kepada:

**Pengurus Skim:**

Dr. Chaiyaporn Seekao  
 BSI Services Malaysia Sdn. Bhd.  
 Suite 29.01 Level 29 The Gardens North  
 Tower, Mid Valley City Lingkaran Syed  
 Putra 59200 Kuala Lumpur  
 Wilayah Persekutuan, Malaysia  
 Faks : -  
 Emel : chaiyaporn.seekao@bsigroup.com

**DAN / ATAU**

**Auditee:**

Pn. Nur Iadiah Mohd Saat  
 WAGS West - Smallholders  
 24, Jalan Sri Hartamas 12, Taman Sri Hartamas  
 50480 Kuala Lumpur  
 Wilayah Persekutuan, Malaysia  
 Faks : -  
 Emel : iadiah@wildasia.org

Terima kasih dan maklumbalas yang diberikan amat dihargai.

Yang benar,

.....

Dr. Chaiyaporn Seekao  
 Pengurus  
 Teknikal & Pematuhan - Makanan (RSPO)