

Date: 10/02/2025

Public Notification: RSPO Initial Certification MS B Audit of Pertubuhan Tani Niaga Lestari Negeri Johor 2 (PERTANIAGA 2) (RSPO Membership: 1-0308-20-000-00)

Dear Stakeholders,

This is to inform that Pertubuhan Tani Niaga Lestari Negeri Johor 2 (PERTANIAGA 2) under the Parent company Pertubuhan Tani Niaga Lestari Negeri Johor (PERTANIAGA) with RSPO membership number (1-0308-20-000-00) had appointed BSI Services Malaysia Sdn Bhd (“BSI Malaysia”) to conduct the Initial Certification MS B Audit located at Batu Pahat, Johor, Malaysia. The audit will be conducted from 19/03 to 21/03/2025 against the requirements of RSPO Independent Smallholder Standard 2019.. The supply chain model is Identity Preserved.

RSPO PO ID number of the Pertubuhan Tani Niaga Lestari Negeri Johor 2 (PERTANIAGA 2) is: N/A

Pertubuhan Tani Niaga Lestari Negeri Johor (PERTANIAGA) is located in Johor State, Malaysia. They represents smallholders of the area to be in compliance with RSPO standards.

1. The information of the production data to be assessed are as follows:

Pertubuhan Tani Niaga Lestari Negeri Johor 2 (PERTANIAGA 2) - Smallholders and its supply base		
Independent Smallholder Group Name		Pertubuhan Tani Niaga Lestari Negeri Johor 2 (PERTANIAGA 2)
Number of member		254 smallholders
Address / Location		No 28A, Jalan Kelisa Utama 1, Taman Kelisa Utama, 86400, Parit Raja, Batu Pahat, Johor, Malaysia
GPS Reference (in degree, minute & second)	Latitude	1.861197
	Longitude	103.089975
Forecast Annual Output (MT)	CPO	N/A
	PK	N/A
	FFB	3,730.15 mt

2. The Supply Base / Estates details are as follows:

No.	Estate / Member	Location	GPS Reference		Area Summary (Ha)		Annual FFB Forecast (MT)	Liability Status (L/NL)	Date join (for ISH)
			Latitude	Longitude	Total Area to be Certified	Planted Area			
1	Abdullah Bin Emam	Lot 5329 (A)	1.8339141	103.136721	0.8667	0.8667	15.918	NL	30/6/2023
2	Rosilawati Binti Tokejo	PTD 3613	1.843267	103.161498	0.2656	0.1656	4.683	NL	2/11/2023



No.	Estate / Member	Location	GPS Reference		Area Summary (Ha)		Annual FFB Forecast (MT)	Liability Status (L/NL)	Date join (for ISH)
			Latitude	Longitude	Total Area to be Certified	Planted Area			
3	Rosman Bin Sikos	Lot 6033 (A)	1.848814	103.15272	0.4047	0.3047	8.505	NL	7/11/2023
	Rosman Bin Sikos	PTD 2569 (B)	1.826895	103.192617	1.01	1.01	0	NL	7/11/2023
4	Misran Bin Emam	Lot 4168	1.834554	103.136293	1.9551	0.7351	22.239	NL	30/6/2023
	Misran Bin Emam	Lot 5329 (B)	1.8339141	103.136721	0.433	0.433	7.9485	NL	30/6/2023
5	Mohd Mansor bin Moshudi	Lot 5336	1.829932	103.138962	1.4189	1.4189	16.737	NL	24/10/2023
6	Mohamad Nazreen Bin Shahid	Lot 5425 (A)	1.844351	103.145823	0.2409	0.1681	2.8035	NL	30/10/2023
	Mohamad Nazreen Bin Shahid	MLO 1185-A (A)	1.829086	103.178989	1.513	1.513	13.986	NL	30/10/2023
7	Nor suhada Binti Shahid	Lot 2688 (B)	1.850014	103.141696	1.0218	1.0218	12.096	NL	24/10/2023
	Nor suhada Binti Shahid	Lot 5425 (D)	1.844351	103.145823	0.2409	0.1519	2.5305	NL	24/10/2023
8	Nanirahayu Binti Shahid	Lot 5425 (C)	1.844351	103.145823	0.2409	0.16	2.667	NL	24/10/2023
	Nanirahayu Binti Shahid	Lot 2688 (A)	1.850014	103.141696	1.0218	1.0218	12.096	NL	24/10/2023
9	Mohd Idham Bin Shahid	MLO 1185-A (B)	1.828975	103.179695	1.513	1.513	13.986	NL	24/10/2023
	Mohd Idham Bin Shahid	Lot 5425 (B)	1.844351	103.145823	0.2409	0.1681	2.8035	NL	24/10/2023
10	Tomiran Bin Taslim	Lot 6496	1.842911	103.14904	1.3582	1.3582	19.131	NL	25/10/2023
	Tomiran Bin Taslim	Lot 7842	1.83148	103.158176	1.5479	1.2179	37.2015	NL	25/10/2023
11	Embon Binti Ali	PTD 3751	1.843267	103.161498	0.566	0.566	16.002	NL	2/11/2023
12	Herman Bin Mohamed	Lot 4731	1.838039	103.134178	1.6272	1.0172	24.549	NL	24/10/2023
13	Ramalah Binti Che Seman	Lot 1464	1.829337	103.141623	1.1786	1.1786	27.636	NL	24/10/2023
14	Sonou Bin Maladi	Lot 6923 (B)	1.838622	103.158531	0.1601	0.0994	3.171	NL	7/11/2023
	Sonou Bin Maladi	Lot 6805	1.8391998	103.156436	0.5362	0.5362	16.4955	NL	7/11/2023
15	Nur Umi Nadira Binti Roslehan	Lot 6923 (D)	1.838622	103.158531	0.1601	0.1001	3.0765	NL	7/11/2023
16	Nor'Aini Binti Sonou	Lot 6923 (C)	1.838622	103.158531	0.1601	0.0953	2.9295	NL	7/11/2023
17	Azman Bin Sonou	Lot 6923 (A)	1.838622	103.158531	0.16	0.0952	2.9295	NL	7/11/2023
18	Ruhayah Binti Sonou	Lot 6923 (E)	1.838622	103.158531	0.1601	0.1001	3.0765	NL	7/11/2023
19	Junaidah Binti Sapari	PTD 12963	1.878549	103.150608	1.5024	0.9924	6.4155	NL	8/11/2023
20	Ngahdirin Bin Tumari	Lot 7083	1.876496	103.148776	0.693	0.59188	9.198	NL	8/11/2023
21	Yasir Bin Yahaya	PTD 18024	1.859731	103.18794	1.055	1.055	9.8805	NL	9/11/2023
	Yasir Bin Yahaya	Lot 6961	1.852872	103.171301	0.8549	0.8549	19.4565	NL	9/11/2023



No.	Estate / Member	Location	GPS Reference		Area Summary (Ha)		Annual FFB Forecast (MT)	Liability Status (L/NL)	Date join (for ISH)
			Latitude	Longitude	Total Area to be Certified	Planted Area			
22	Rubiah Binti Ahmad	PTD 5708 (B)	1.852977	103.179551	0.9333	0.9333	20.2545	NL	9/11/2023
23	Norliza Binti Yahaya	PTD 18000	1.852973	103.184331	1.8	1.8	16.863	NL	9/11/2023
24	Mohamad Radzi Bin Yahaya	PTD 18021	1.864313	103.184441	1.354	1.354	12.684	NL	9/11/2023
25	Mohd Kamal Bin Yahaya	PTD 17985	1.859619	103.187915	0.976	0.976	9.1455	NL	9/11/2023
26	Noraidah Binti Yahaya	PTD 20311	1.863085	103.185662	1.38	1.38	12.9255	NL	9/11/2023
	Noraidah Binti Yahaya	PTD 5708 (A)	1.852977	103.179551	1.0118	1.0118	21.966	NL	9/11/2023
27	Rohayati Bt Kosnan	Lot 6847 (B)	1.846822	103.158755	0.7992	0.7992	25.5675	NL	21/11/2023
28	Buninah Binti Kusor	Lot 6791 (B)	1.834339	103.159848	0.9864	0.6964	0.1575	NL	6/12/2023
29	Misinum Binti Kusor	Lot 6791 (A)	1.834217	103.160251	0.9864	0.6964	0.1575	NL	6/12/2023
30	Jalil Bin Abd. Salam	Lot 7194	1.834489	103.165565	0.6323	0.6323	8.106	NL	25/10/2023
31	Mohd Ridzuan Bin Katman	MLO 285 (A)	1.829378	103.177637	0.4575	0.4575	0	NL	5/1/2024
	Mohd Ridzuan Bin Katman	MLO 459 (A)	1.830922	103.18836	1.5214	1.5214	41.5485	NL	5/1/2024
	Mohd Ridzuan Bin Katman	Lot 6703 (A)	1.836879	103.152215	0.666	0.593	9.975	NL	5/1/2024
	Mohd Ridzuan Bin Katman	Lot 6704 (A)	1.836706	103.152676	0.602	0.4765	8.0115	NL	5/1/2024
32	Mohamad Adam Bin Katman	MLO 1186	1.829378	103.177637	0.1922	0.1922	0	NL	5/1/2024
	Mohamad Adam Bin Katman	MLO 285 (B)	1.829378	103.177637	0.4575	0.4553	0	NL	5/1/2024
	Mohamad Adam Bin Katman	MLO 459 (B)	1.830783	103.187904	1.5214	1.52	41.5065	NL	5/1/2024
	Mohamad Adam Bin Katman	Lot 6703 (B)	1.836706	103.152676	0.666	0.5851	9.8385	NL	5/1/2024
	Mohamad Adam Bin Katman	Lot 6704 (B)	1.836712	103.152663	0.602	0.4644	7.812	NL	5/1/2024
	Mohamad Adam Bin Katman	Lot 6494	1.83079	103.188113	0.656	0.656	13.818	NL	5/1/2024
33	Suhaila Binti Jumaat	MLO 1072	1.863518	103.175514	1.1685	1.0435	27.6465	NL	22/2/2024
	Suhaila Binti Jumaat	Lot 5247 (A)	1.863518	103.175514	0.5413	0.5413	11.9175	NL	22/2/2024
34	Rohaya Binti Jumaat	Lot 5247 (B)	1.863518	103.175514	0.5413	0.5413	11.9175	NL	22/1/2024
35	Juki bin Hj Hassan	Lot 4216	1.845201	103.140301	0.863	0.863	13.335	NL	24/1/2024
36	Jumaat Bin Palal	Lot 4980	1.869983	103.155383	0.8448	0.8448	24.7065	NL	24/1/2024
37	Mohamad Azari Bin Jumaat	PTD 4367	1.866036	103.181748	1.2141	1.2141	36.015	NL	24/1/2024
	Mohamad Azari Bin Jumaat	PTD 6896	1.85215	103.214292	1.192	1.192	30.534	NL	24/1/2024
38	Jamaliah Binti Jumaat	MLO 1268	1.84246	103.182918	1.2141	1.2141	43.869	NL	24/1/2024



No.	Estate / Member	Location	GPS Reference		Area Summary (Ha)		Annual FFB Forecast (MT)	Liability Status (L/NL)	Date join (for ISH)
			Latitude	Longitude	Total Area to be Certified	Planted Area			
39	Salim Bin Emam	PTD 22651	1.837409	103.134655	0.9032	0.9032	0.693	NL	8/2/2024
40	Nor Azila Binti Yahaya	PTD 17998	1.864056	103.184331	1.8	1.8	16.863	NL	14/2/2024
41	Rukinah Binti Md Khamin	Lot 7168	1.84731	103.158632	0.2934	0.2934	4.242	NL	14/2/2024
42	Mohammad Ruzaini Bin Rosman	Lot 6033 (B)	1.848823	103.152696	0.1214	0.1214	3.3915	NL	14/2/2024
43	Idris Bin Domo	MLO 261	1.810031	103.174054	2.0588	2.0588	52.6575	NL	18/2/2024
44	Misiah Binti Kadman	Lot 3733	1.807203	103.130923	1.123	1.123	23.3625	NL	18/2/2024
45	Nur Hidayah Bte Mangsor	Lot 4056	1.823009	103.130725	1.7882	1.2582	33.474	NL	20/2/2024
46	Noraini Binti Rahmat	LO 1635	1.949878	103.09479	0.946	0.946	6.8145	NL	22/2/2024
47	Sa'adun Bin Kajubi	Lot 6806	1.839039	103.156914	0.335	0.2783	6.3525	NL	27/2/2024
48	Mohmad Kedri Bin Maasom	PTD 25979	1.838195	103.150215	0.897	0.657	17.787	NL	28/2/2024
49	Ahmad Bin Wardi	Lot 11307	1.824602	103.15911	0.9467	0.9467	28.119	NL	30/11/2023
50	Abd Jalil Bin Idris	Lot 685	1.70693	103.18254	1.5808	1.5808	17.871	NL	15/11/2023
51	Hashim Bin Mustapa	MLO 648	1.79523	103.18174	1.1685	1.1685	7.1505	NL	25/10/2023
52	Sadali Bin Salleh	Lot 2950	1.748132	103.175872	0.8903	0.8903	7.4865	NL	27/10/2023
53	Siti Hafsa Binti Idris	PTD 3566	1.749544	103.17634	1.217	1.217	11.991	NL	22/11/2023
	Siti Hafsa Binti Idris	Lot 5702	1.761568	103.215502	0.6948	0.37	9.1875	NL	22/11/2023
54	Ruslina Binti Md Aini	Lot 3702 (B)	1.730885	103.193997	0.4047	0.24	7.014	NL	9/11/2023
55	Ismail Bin Md Aini	Lot 3702 (A)	1.731129	103.193993	0.4047	0.24	7.014	NL	9/11/2023
56	Nur Azyan Syafiqah Binti Abd Jalil	PTD 3635	1.755945	103.218271	1.149	1.149	5.5965	NL	15/11/2023
57	Khairunnisa Binti Abd Jalil	PTD 3634	1.756455	103.21728	1.149	1.149	5.5965	NL	15/11/2023
58	Muhammad Amirul Ashraff Bin Husairi	PTD 90	1.780633	103.177132	0.98	0.98	3.192	NL	15/11/2023
59	Mejah Binti Kunju Ahmad	MLO 2652	1.801332	103.181899	1.6	1.6	8.9145	NL	15/11/2023
60	Siti Mahzuan Binti Safuan	MLO 255	1.766227	103.177772	1.826	1.336	6.636	NL	15/11/2023
61	Enap Binti Safuan	MLO 2543	1.76739	103.181875	1.654	1.654	7.119	NL	15/11/2023
62	Abd Rahman Bin Mohd Raji (Mohidam Bin Abd Rahman)	Lot 3149	1.77346	103.165671	2.23	1.54	8.148	NL	15/11/2023
	Abd Rahman Bin Mohd Raji	Lot 2288	1.757015	103.180037	0.56	0.56	0	NL	15/11/2023



No.	Estate / Member	Location	GPS Reference		Area Summary (Ha)		Annual FFB Forecast (MT)	Liability Status (L/NL)	Date join (for ISH)
			Latitude	Longitude	Total Area to be Certified	Planted Area			
	(Mohidam Bin Abd Rahman)								
63	Siti Hanim Binti Safuan	MLO 274	1.766209	103.177883	1.328	1.098	5.082	NL	15/11/2023
64	Mohamad Sabri Bin Sahalan	Lot 4628 (B)	1.755372	103.163399	0.4325	0.259	6.888	NL	10/11/2023
65	Ma'rop Bin Sahalan	Lot 4628 (A)	1.755372	103.163399	0.4325	0.263	6.993	NL	10/11/2023
66	Nurul Nadzira Binti Mohd Nasri	PTD 3567	1.76178	103.215523	1.217	1.217	11.991	NL	22/11/2023
67	Siti Ramlah Binti Idris	MLO 316	1.771232	103.180844	0.645	0.645	8.7675	NL	22/12/2023
	Siti Ramlah Binti Idris	MLO 314	1.770631	103.180409	0.6171	0.6171	8.3895	NL	22/12/2023
68	Siti Janainah Binti Sakim (Mohidam Bin Abd Rahman)	Lot 3143	1.705187	103.173895	0.41	0.41	7.8435	NL	7/12/2023
69	Azilah Binti Senin	LO 1456	1.787208	103.166317	1.4569	0.5369	2.9505	NL	17/11/2023
70	Kamsiah Binti Anuar	LO 1401	1.77346	103.165671	0.86	0.86	4.7355	NL	17/11/2023
71	Faridah Binti Husin	Lot 1105	1.67944	103.16597	0.5185	0.5185	9.2295	NL	7/12/2023
	Faridah Binti Husin	Lot 4145 (B)	1.72668	103.16899	0.7676	0.6576	8.8935	NL	7/12/2023
	Faridah Binti Husin	Lot 7634	1.69175	103.166427	0.63	0.63	8.2005	NL	7/12/2023
72	Faridah Binti Jawaz	Lot 5729	1.734082	103.172126	0.7557	0.7557	12.4845	NL	9/1/2024
73	Hishamuddin Bin Mohd Noh	Lot 634	1.68749	103.17755	0.5142	0.5142	8.736	NL	8/1/2024
	Hishamuddin Bin Mohd Noh	Lot 748	1.70762	103.18732	0.935	0.935	15.897	NL	8/1/2024
74	Masajid Bin Parmin (Samsiah Binti Md Saat)	Lot 5740	1.730692	103.171728	1.43	1.1	11.7075	NL	17/1/2024
75	Norhidayat Bin Sakip	MLO 265	1.761795	103.177139	1.44	1.44	16.737	NL	17/1/2024
76	Suharti Binti Sakip	Lot 958	1.705596	103.27824	1.8717	1.5117	29.1585	NL	17/1/2024
77	Sarbini Bin Shohod	Lot 2931	1.75445	103.17689	1.2495	1.2495	29.694	NL	24/1/2024
78	Norhaslinda Binti Salleh	MLO 343	1.78182	103.183863	1.5403	1.5403	27.888	NL	24/1/2024
79	Tuminah Binti Dolah	PTD 4081	1.746774	103.17556	1.0133	1.0133	11.403	NL	18/1/2024
80	Mohamad 'Azam Bin Isa	Lot 4512	1.743604	103.17486	2.0588	2.0588	37.317	NL	30/1/2024
	Mohamad 'Azam Bin Isa	Lot 4188	1.743217	103.174852	1.687	1.687	30.576	NL	30/1/2024
81	Atiqah Binti Ishak @ Mohd Farid	Lot 4139	1.728329	103.170007	0.9915	0.9915	13.041	NL	24/1/2024
82	Misri Bin Kadiran (Kamaluddin Bin Misri)	Lot 4205	01.737483	103.172057	1.295	0.865	17.0835	NL	29/1/2024



No.	Estate / Member	Location	GPS Reference		Area Summary (Ha)		Annual FFB Forecast (MT)	Liability Status (L/NL)	Date join (for ISH)
			Latitude	Longitude	Total Area to be Certified	Planted Area			
83	Tumi Binti Jikan	MLO 356	1.786473	103.184381	2.4559	2.4559	44.2155	NL	29/1/2024
84	Andik Radhiah Binti A. Aziz	Lot 1573	1.63065	103.21069	3.4524	3.4524	24.948	NL	1/2/2024
	Andik Radhiah Binti A. Aziz	Lot 4664	1.63987	103.19337	2.055	2.055	37.128	NL	1/2/2024
85	Rosli Bin Abd Rahman	Lot 8137 (A)	1.62868	103.21129	0.8718	0.8408	31.983	NL	1/2/2024
86	Mohd Fuad Bin Abd Rahman	Lot 8137 (B)	1.62868	103.21129	0.8718	0.8718	31.479	NL	1/2/2024
87	Mohd Fazli Bin Abd Rahman	Lot 8137 (C)	1.62868	103.21129	0.8718	0.8718	31.479	NL	1/2/2024
88	Ismaliah binti Ahsan	MLO634	1.840903	103.176644	2.8606	2.8606	16.065	Waiting for LUCA status	16/2/2024
89	Nur Saiyidah Binti Ahsan	MLO 455	1.829967	103.184827	1.4088	1.4088	38.871	Waiting for LUCA status	16/2/2024
	Nur Saiyidah Binti Ahsan	MLO 456	1.830071	103.185523	3.1844	3.1844	32.7075	Waiting for LUCA status	16/2/2024
90	Normala binti Ahsan	MLO2167	1.85033	103.165322	0.994	0.994	6.174	Waiting for LUCA status	16/2/2024
	Normala binti Ahsan	LO 55	1.848595	103.16473	1.7326	1.7326	6.1215	Waiting for LUCA status	16/2/2024
	Normala binti Ahsan	MLO 690	1.862639	103.146522	1.0648	1.0648	6.384	Waiting for LUCA status	16/2/2024
91	Siti 'Isah Binti Muri	Lot 6470	1.850768	103.143527	1.1913	1.1913	17.3355	Waiting for LUCA status	2/3/2024
	Siti 'Isah Binti Muri	MLO 108	1.918867	103.128384	0.8625	0.8625	15.33	Waiting for LUCA status	2/3/2024
	Siti 'Isah Binti Muri	Lot 7348	1.84705	103.163436	1.0825	1.0825	15.078	Waiting for LUCA status	2/3/2024
92	Asmah Binti Md Som	MLO 650	1.842528	103.174899	0.8562	0.8562	11.6235	Waiting for LUCA status	18/3/2024
93	Muhamad Idris bin Marni	Lot 4892	1.84806	103.14329	1.1888	0.9488	7.56	Waiting for LUCA status	2/5/2024
94	Suziana binti Marni	Lot 6057	1.85247	103.14816	0.8321	0.8321	14.7315	Waiting for	2/5/2024



No.	Estate / Member	Location	GPS Reference		Area Summary (Ha)		Annual FFB Forecast (MT)	Liability Status (L/NL)	Date join (for ISH)
			Latitude	Longitude	Total Area to be Certified	Planted Area			
								LUCA status	
	Suziana binti Marni	Lot 6056	1.85209	103.14854	0.7158	0.7158	12.6735	Waiting for LUCA status	2/5/2024
95	Amirul Bin Abd Aziz	Lot 7317 (A)	1.8263	103.14145	0.2175	0.2175	0	Waiting for LUCA status	6/5/2024
96	Amri Bin Abd Aziz	Lot 7317 (B)	1.8263	103.14145	0.2175	0.2175	0	Waiting for LUCA status	6/5/2024
97	Azam Bin Abd Aziz	Lot 7317 (C)	1.8263	103.14145	0.2175	0.2175	0	Waiting for LUCA status	6/5/2024
98	Hartini Binti Abd Aziz	Lot 7317 (D)	1.8263	103.14145	0.2175	0.2175	0	Waiting for LUCA status	6/5/2024
99	Hasliza Binti Abd Aziz	Lot 7317 (E)	1.8263	103.14145	0.2175	0.2175	0	Waiting for LUCA status	6/5/2024
100	Mariah Binti Emam	Lot 6427 (A)	1.84432	103.13703	0.4376	0.4376	9.8175	Waiting for LUCA status	6/5/2024
101	Misriah Binti Emam	Lot 6427 (B)	1.84432	103.13703	0.4376	0.4376	9.8175	Waiting for LUCA status	6/5/2024
102	Ramlah Binti Emam	Lot 5339 (A)	1.82955	103.1407	0.4894	0.4894	6.279	Waiting for LUCA status	6/5/2024
103	Tumini Binti Emam	Lot 5339 (B)	1.82955	103.1407	0.4894	0.4894	6.279	Waiting for LUCA status	6/5/2024
104	Hassan Bin Hj Yusof	Lot 1176 (B)	1.87697	103.12459	0.373	0.373	11.046	Waiting for LUCA status	19/5/2024
105	Kamisah Binti Hj Yusof	PTD 25351 (A)	1.873932	103.127491	0.5593	0.5593	8.8095	Waiting for LUCA status	19/5/2024
106	Saripah Binti Yusof	PTD 25351 (B)	1.873928	103.127416	0.2797	0.2797	4.494	Waiting for LUCA status	19/5/2024
107	Alias Bin Haji Yusof	Lot 1176 (A)	1.87697	103.12459	0.4047	0.4047	6.8355	Waiting for LUCA status	19/5/2024



No.	Estate / Member	Location	GPS Reference		Area Summary (Ha)		Annual FFB Forecast (MT)	Liability Status (L/NL)	Date join (for ISH)
			Latitude	Longitude	Total Area to be Certified	Planted Area			
108	Khatijah Binti Haji Yusof	Lot 1176 (C)	1.87697	103.12459	0.4047	0.4047	6.8355	Waiting for LUCA status	19/5/2024
109	Ramlah Binti Yusof	Lot 1176 (D)	1.876903	103.124519	0.3731	0.3731	5.859	Waiting for LUCA status	19/5/2024
110	Mahmad Bin Yusup (Mesriah Binti Kastami)	Lot 1176 (E)	1.87697	103.12459	0.4047	0.4047	6.8355	Waiting for LUCA status	19/5/2024
111	Imam Bin Haji Tahir (Najib Bin Imam)	Lot 4160	1.83441	103.134428	2.4939	2.4939	9.513	Waiting for LUCA status	21/6/2024
	Imam Bin Haji Tahir (Najib Bin Imam)	Lot 4162	1.83281	103.13077	1.9096	1.9096	33.978	Waiting for LUCA status	21/6/2024
112	Tee Chee Han	PT 2624	2.023038	103.140774	2.4281	2.4281	28.7175	Waiting for LUCA status	23/5/2024
113	Hanim Binti Jamat	Lot 4897 (A)	1.86467	103.14426	0.4325	0.4325	7.0665	Waiting for LUCA status	13/3/2024
114	Maznah Binti Jamat	Lot 4897 (B)	1.86467	103.14426	0.4325	0.4325	7.0665	Waiting for LUCA status	13/3/2024
115	Mohd Nazif Bin Jamat	Lot 4897 (C)	1.86467	103.14426	0.4325	0.4325	7.0665	Waiting for LUCA status	13/3/2024
116	Nizam Bin Jamat	Lot 4897 (D)	1.86467	103.14426	0.435	0.435	7.1085	Waiting for LUCA status	13/3/2024
117	Fauziah Binti Ahsan	MLO 326	1.835262	103.164659	1.2065	1.2065	11.172	Waiting for LUCA status	15/2/2024
118	Muhammad Razif Bin Rosman	Lot 5348 (C)	1.83495	103.14327	0.528	0.528	8.883	Waiting for LUCA status	23/7/2024
119	Noor Izzah Binti Md Kassim	MLO 1297(A)	1.84024	103.18635	0.4047	0.4047	1.2705	Waiting for LUCA status	7/8/2024
120	Jazuli Bin Bikan	Lot 4190	1.83361	103.13636	0.8056	0.5956	12.7155	Waiting for LUCA status	10/8/2024
121	Nooraini Binti Md Kassim	MLO 1297(B)	1.84024	103.18635	0.4047	0.4047	1.2705	Waiting for	12/8/2024



No.	Estate / Member	Location	GPS Reference		Area Summary (Ha)		Annual FFB Forecast (MT)	Liability Status (L/NL)	Date join (for ISH)
			Latitude	Longitude	Total Area to be Certified	Planted Area			
								LUCA status	
122	Nooraniza Binti Md Kassim	MLO 1297(C)	1.84024	103.18635	0.4047	0.4047	1.2705	Waiting for LUCA status	12/8/2024
123	Bunati Bin Pairin	MLO 640 (A)	1.84454	103.1703	0.4247	0.4247	4.7355	Waiting for LUCA status	7/8/2024
	Bunati Bin Pairin	PTD 10286	2.07266	103.01843	2.022	2.022	8.925	Waiting for LUCA status	7/8/2024
124	Mohd Sani Bin Pairin	MLO 640 (B)	1.84454	103.1703	0.4247	0.4247	4.7355	Waiting for LUCA status	14/8/2024
125	Mohamad Luqman bin Mohd Soon	PTD 1331	1.88183	103.229013	1.914	1.858	31.6365	Waiting for LUCA status	25/7/2024
126	Rosman Bin Mohd Fadzil	Lot 7092 (A)	1.83693	103.14826	1.4407	1.4407	22.9215	Waiting for LUCA status	22/8/2024
127	Supy Binti Kiron @ Kairon (Rosman Bin Mohd Fadzil)	Lot 7092 (B)	1.83693	103.14826	0.36017	0.36017	5.733	Waiting for LUCA status	22/8/2024
128	Aminah Binti Sakip	PTD 3227	1.70054	103.26342	0.435	0.435	8.3895	Waiting for LUCA status	17/1/2024
	Aminah Binti Sakip	PTD 3228	1.700393	103.263619	0.65	0.65	12.537	Waiting for LUCA status	17/1/2024
129	Sharifah Binti Saman	PTD 4043	1.76876	103.23017	0.7638	0.3996	12.138	Waiting for LUCA status	19/1/2024
130	Meskan Bin Paijo	Lot 4457 (A)	1.727315	103.169407	0.5463	0.5463	5.859	Waiting for LUCA status	29/1/2024
131	Asmirah Binti Ramli (Meskan Bin Paijo)	Lot 4457 (B)	1.727315	103.169407	0.5463	0.4363	4.6725	Waiting for LUCA status	29/1/2024
132	Zulkifle Bin Mozni	Lot 5715	1.743551	103.175145	0.9797	0.9797	20.307	Waiting for LUCA status	4/3/2024
133	Rosnah Binti Mozni	LO 83	1.76203	103.16653	1.0117	1.0117	38.157	Waiting for LUCA status	4/3/2024



No.	Estate / Member	Location	GPS Reference		Area Summary (Ha)		Annual FFB Forecast (MT)	Liability Status (L/NL)	Date join (for ISH)
			Latitude	Longitude	Total Area to be Certified	Planted Area			
134	Aryana Binti Mohd Yaziz	Lot 2936 (A)	1.86632	103.12013	0.664	0.664	13.3245	Waiting for LUCA status	29/3/2024
135	Mohamad Rizwan Bin Sadali	Lot 2936 (B)	1.86632	103.12013	0.664	0.664	13.3245	Waiting for LUCA status	29/3/2024
136	Siti Kaiteyah Binti Tukimon	MLO 1543	1.78346	103.18755	0.4325	0.4325	4.6095	Waiting for LUCA status	25/3/2024
137	Othman @ Jasman Bin Nor @ Mohamad Noor (Mohd Nasir Bin Othman)	Lot 3535	1.73476	103.17803	1.1255	1.1255	17.913	Waiting for LUCA status	27/3/2024
138	Ruhaimah Binti Jikan	Lot 4158 (A)	1.737836	103.16872	0.4293	0.4293	13.5345	Waiting for LUCA status	9/2/2024
139	Zanatulmawa Binti Jikan	Lot 4158 (B)	1.737836	103.16872	0.4293	0.4293	13.5345	Waiting for LUCA status	9/2/2024
140	Siti Rosnani Binti Musa	Lot 5701	1.74988	103.17653	0.9001	0.9001	16.821	Waiting for LUCA status	9/2/2024
141	Mohamad Helmi bin Hasni	Lot 869	1.774087	103.237891	2.381	1.491	20.6325	Waiting for LUCA status	5/4/2024
142	Jalilah Binti Mashori	Lot 3977 (A)	1.735212	103.189869	0.3182	0.3182	3.57	Waiting for LUCA status	16/4/2024
143	Jihan Aqilah Binti Mashori	Lot 3977 (B)	1.735212	103.189869	0.3182	0.3182	3.57	Waiting for LUCA status	16/4/2024
144	Juariah Binti Mashori	Lot 3977 (C)	1.735212	103.189869	0.6365	0.6365	7.14	Waiting for LUCA status	16/4/2024
145	Julaila Binti Mashori	Lot 3977 (D)	1.735212	103.189869	0.3182	0.3182	3.57	Waiting for LUCA status	16/4/2024
146	Mohd Johar Bin Mashori	Lot 3977 (E)	1.735212	103.189869	0.3182	0.3182	3.57	Waiting for LUCA status	16/4/2024
147	Fatonah binti Mohd Benu	Lot 3386 (A)	1.73497	103.18012	0.0692	0.0692	1.0185	Waiting for LUCA status	18/4/2024



No.	Estate / Member	Location	GPS Reference		Area Summary (Ha)		Annual FFB Forecast (MT)	Liability Status (L/NL)	Date join (for ISH)
			Latitude	Longitude	Total Area to be Certified	Planted Area			
	Fatonah binti Mohd Benu	Lot 5831	1.75778	103.18497	0.3162	0.1462	4.074	Waiting for LUCA status	18/4/2024
148	Muhammad Zikri bin Hamisan @ Khair	Lot 3440 (C)	1.720134	103.176198	0.5381	0.4027	2.5935	Waiting for LUCA status	19/4/2024
149	Zulkifli bin Hamisan @ Khair	Lot 3440 (D)	1.720134	103.176198	0.5381	0.4027	2.5935	Waiting for LUCA status	19/4/2024
150	Abd Rahman Bin Samadi	Lot 2938 (A)	1.752021	103.176566	0.459	0.349	6.741	Waiting for LUCA status	18/4/2024
151	Abd Latif Bin Samadi	Lot 2938 (B)	1.752125	103.176583	0.459	0.349	6.741	Waiting for LUCA status	18/4/2024
152	Siti Habsah Binti Samadi	Lot 2938 (C)	1.752206	103.176609	0.2252	0.1645	3.1815	Waiting for LUCA status	18/4/2024
153	Shamsiah Binti Sirat	Lot 2938 (D)	1.752125	103.176583	0.1609	0.12044	2.331	Waiting for LUCA status	18/4/2024
154	Mohd Zaid Bin Ismail	Lot 2928	1.754759	103.186656	0.9257	0.9257	24.2655	Waiting for LUCA status	22/4/2024
155	Umi Salmah Binti Masdar	Lot 395 (A)	1.649097	103.197099	0.2449	0.2449	3.6645	Waiting for LUCA status	22/4/2024
156	Faziana Binti Salim@Osman	Lot 395 (B)	1.649097	103.197099	0.1911	0.1911	6.0165	Waiting for LUCA status	22/4/2024
157	Fazilla Binti Salim@Osman	Lot 395 (C)	1.649097	103.197099	0.1911	0.1911	6.0165	Waiting for LUCA status	22/4/2024
158	Faizul Adha Bin Salim@Osman	Lot 341	1.658916	103.194327	0.2697	0.2697	8.484	Waiting for LUCA status	22/4/2024
159	Niabra Bin Arbain	Lot 395 (D)	1.649097	103.197099	0.0857	0.0857	2.226	Waiting for LUCA status	25/4/2024
160	Jamaludin bin Md Yusof (Zainab Binti Ali)	Lot 3853	1.738295	103.189476	1.4038	1.2638	23.7405	Waiting for LUCA status	26/4/2024
161	Zulinawati binti Mohd Shalihin	Lot 3141	1.703827	103.173851	1.5353	1.5353	24.885	Waiting for	26/4/2024



No.	Estate / Member	Location	GPS Reference		Area Summary (Ha)		Annual FFB Forecast (MT)	Liability Status (L/NL)	Date join (for ISH)
			Latitude	Longitude	Total Area to be Certified	Planted Area			
								LUCA status	
162	Siti Suzana Binti Saiman	Lot 3200 (D)	1.71203	103.1756	0.2842	0.2842	3.1605	Waiting for LUCA status	20/5/2024
	Siti Suzana Binti Saiman	Lot 659 (D)	1.6966	103.17356	0.2846	0.2846	2.9295	Waiting for LUCA status	20/5/2024
	Siti Suzana Binti Saiman	Lot 3978 (D)	1.73394	103.19405	0.1729	0.1729	1.869	Waiting for LUCA status	20/5/2024
	Siti Suzana Binti Saiman	Lot 1494 (C)	1.721351	103.154937	0.2316	0.2316	1.722	Waiting for LUCA status	20/5/2024
163	Mohamad Hisham Bin Samad	MLO 615 A	1.771565	103.174195	1.5732	1.5732	26.7435	Waiting for LUCA status	2/5/2024
164	Mohd Satar Bin Jimen @ Salleh	Lot 2177	1.74179	103.179487	0.4957	0.3864	12.075	Waiting for LUCA status	7/5/2024
	Mohd Satar Bin Jimen @ Salleh	Lot 2180	1.75051	103.17993	0.3769	0.3769	11.781	Waiting for LUCA status	7/5/2024
	Mohd Satar Bin Jimen @ Salleh	Lot 2199	1.741769	103.179487	0.3794	0.3794	11.8545	Waiting for LUCA status	7/5/2024
165	Hajipah Binti Ahmad	Lot 2179	1.750933	103.180337	0.5938	0.5938	8.148	Waiting for LUCA status	7/5/2024
166	Anuar Bin Meulan	LO 2584	1.77962	103.1874	1.3936	1.3936	4.3785	Waiting for LUCA status	7/5/2024
	Anuar Bin Meulan	Lot 3321	1.73064	103.17665	2.2081	2.2081	6.951	Waiting for LUCA status	7/5/2024
167	Siti Ruhaiza Binti Abd. Hamid	Lot 3265	1.72407	103.18063	1.5833	1.5833	23.6355	Waiting for LUCA status	5/5/2024
168	Azman Bin Kasmani	Lot 2323	1.75392	103.17039	1.6364	1.6364	19.53	Waiting for LUCA status	2/5/2024
	Azman Bin Kasmani	Lot 2673	1.72857	103.16283	0.5997	0.5997	12.075	Waiting for LUCA status	2/5/2024



No.	Estate / Member	Location	GPS Reference		Area Summary (Ha)		Annual FFB Forecast (MT)	Liability Status (L/NL)	Date join (for ISH)
			Latitude	Longitude	Total Area to be Certified	Planted Area			
169	Mahyon Bin Mohd Kasan	Lot 830	1.6476	103.18247	1.8717	1.8717	19.6245	Waiting for LUCA status	10/5/2024
170	Turimah Binti Tukiman	Lot 3287 (A)	1.727679	103.184656	0.6741	0.5651	11.235	Waiting for LUCA status	10/5/2024
171	Mohd Afandi Bin Mohamad Sor	MLO 2530	1.75966	103.185278	0.9864	0.9864	16.3905	Waiting for LUCA status	15/5/2024
172	Helmi Bin Kairi	Lot 3274	1.722756	103.177539	0.9965	0.7375	14.448	Waiting for LUCA status	9/5/2024
173	Nor Azah Binti Mohd Ajis	Lot 4092 (A)	1.172371	103.16766	0.502	0.502	14.301	Waiting for LUCA status	9/5/2024
174	Amnah Binti Juki	Lot 4092 (B)	1.172371	103.16766	0.502	0.502	14.301	Waiting for LUCA status	9/5/2024
175	Md Dasuki Bin Istat	Lot 3774	1.714	103.19734	1.141	1.141	11.088	Waiting for LUCA status	10/5/2024
176	Mohd Yusof Bin Kosrel (M. Samsul Bahari Bin Kosrel)	Lot 3540	1.736076	103.176115	0.7942	0.7942	16.611	Waiting for LUCA status	15/5/2024
177	Watini Bte Masikon (M. Samsul Bahari Bin Kosrel)	MLO 301	1.773932	103.181972	1.18	0.94	9.1665	Waiting for LUCA status	19/5/2024
178	Nor Azali @ Salleh bin Mohd Musa	MLO 1038 (A)	1.77839	103.19092	0.5497	0.5497	1.7115	Waiting for LUCA status	17/5/2024
179	Suhaila binti Mohd Diah	MLO 1038 (B)	1.77839	103.19092	0.5497	0.5497	1.7115	Waiting for LUCA status	17/5/2024
180	Nor Haizan Binti Md Zen	Lot 4457 (C)	1.7275	103.1693	0.5463	0.4937	3.234	Waiting for LUCA status	17/5/2024
181	Hamidah Binti Md Zen	MLO 2480	1.77816	103.18335	0.9637	0.9637	5.4915	Waiting for LUCA status	17/5/2024
182	Fuziyah Binti Md Zen	Lot 4144	1.72722	103.16911	0.7221	0.7221	4.725	Waiting for LUCA status	17/5/2024
183	Mohd Fa'izen Bin Ismail	MLO 2803	1.7749	103.20153	1.5555	1.5555	40.803	Waiting for	27/5/2024



No.	Estate / Member	Location	GPS Reference		Area Summary (Ha)		Annual FFB Forecast (MT)	Liability Status (L/NL)	Date join (for ISH)
			Latitude	Longitude	Total Area to be Certified	Planted Area			
								LUCA status	
184	Mohd Isa bin Basri	PTD 1408	1.78315	103.17986	0.694	0.694	0	Waiting for LUCA status	27/5/2024
	Mohd Isa bin Basri	Lot 2775 (B)	1.75692	103.17131	0.7879	0.7879	4.7985	Waiting for LUCA status	27/5/2024
185	Nurul Ain Binti Mustafa	Lot 3425	1.71469	103.17595	1.854	1.854	37.191	Waiting for LUCA status	30/5/2024
186	Siti Rabi'ah Binti Naim	Lot 4130	1.731168	103.171107	1.4872	0.7102	7.434	Waiting for LUCA status	30/5/2024
187	Mohd Farid Bin Naim	PTD 373	1.70337	103.16753	0.8296	0.8096	9.2085	Waiting for LUCA status	30/5/2024
188	Rusminah Binti Sakri	PTD 3834	1.742232	103.166723	1.364	1.244	27.7725	Waiting for LUCA status	30/5/2024
189	Noraisah Binti Idros	Lo 1364	1.771644	103.164484	1.2216	1.2216	17.3145	Waiting for LUCA status	30/5/2024
190	Kosrel Bin Wagimin (M. Samsul Bahari Bin Kosrel)	MLO 300	1.773647	103.181886	1.1786	1.1786	11.487	Waiting for LUCA status	15/5/2024
191	Siti Fauziah Binti Saiman	Lot 3200 (A)	1.71203	103.1756	0.2842	0.2842	3.1605	Waiting for LUCA status	20/5/2024
	Siti Fauziah Binti Saiman	Lot 659 (A)	1.6966	103.17356	0.2846	0.2846	2.9295	Waiting for LUCA status	20/5/2024
	Siti Fauziah Binti Saiman	Lot 3978 (A)	1.73394	103.19405	0.1729	0.1729	1.722	Waiting for LUCA status	20/5/2024
	Siti Fauziah Binti Saiman	Lot 1494 (E)	1.721351	103.154937	0.2316	0.2316	1.869	Waiting for LUCA status	20/5/2024
192	Sahrina Binti Saiman	Lot 3200 (B)	1.71203	103.1756	0.2842	0.2842	3.1605	Waiting for LUCA status	20/5/2024
	Sahrina Binti Saiman	Lot 659 (B)	1.6966	103.17356	0.2846	0.2846	2.9295	Waiting for LUCA status	20/5/2024



No.	Estate / Member	Location	GPS Reference		Area Summary (Ha)		Annual FFB Forecast (MT)	Liability Status (L/NL)	Date join (for ISH)
			Latitude	Longitude	Total Area to be Certified	Planted Area			
	Sahrina Binti Saiman	Lot 1494 (A)	1.721351	103.154937	0.2316	0.2316	1.869	Waiting for LUCA status	20/5/2024
	Sahrina Binti Saiman	Lot 3978 (B)	1.73394	103.19405	0.1729	0.1729	1.722	Waiting for LUCA status	20/5/2024
193	Siti Nuriyati Binti Saiman	Lot 3200 (C)	1.71203	103.1756	0.2842	0.2842	3.1605	Waiting for LUCA status	20/5/2024
	Siti Nuriyati Binti Saiman	Lot 659 (C)	1.6966	103.17356	0.2846	0.2846	2.9295	Waiting for LUCA status	20/5/2024
	Siti Nuriyati Binti Saiman	Lot 1494 (B)	1.721351	103.154937	0.2316	0.2316	1.869	Waiting for LUCA status	20/5/2024
	Siti Nuriyati Binti Saiman	Lot 3978 (C)	1.73394	103.19405	0.1729	0.1729	1.722	Waiting for LUCA status	20/5/2024
194	Azizah Binti Masruhin	Lot 3200 (E)	1.71203	103.1756	0.5684	0.5684	6.3105	Waiting for LUCA status	20/5/2024
	Azizah Binti Masruhin	Lot 1494 (D)	1.721351	103.154937	0.4631	0.4631	3.7485	Waiting for LUCA status	20/5/2024
	Azizah Binti Masruhin	Lot 659 (E)	1.6966	103.17356	0.5691	0.5691	5.8485	Waiting for LUCA status	20/5/2024
	Azizah Binti Masruhin	Lot 3978 (E)	1.73394	103.19405	0.3459	0.3459	3.4545	Waiting for LUCA status	20/5/2024
195	Azura Binti Masot @ Johali	Lot 3431 (A)	1.71715	103.17608	0.6538	0.6538	12.159	Waiting for LUCA status	31/5/2024
196	Azman Bin Khambali	Lot 3431 (B)	1.71715	103.17608	0.6538	0.6538	12.159	Waiting for LUCA status	31/5/2024
197	Hanida Binti Idris	PTD 1486	1.7908	103.18249	1.872	1.872	31.017	Waiting for LUCA status	7/5/2024
198	Siti Khadijah Binti Sardi	Lot 3523	1.72237	103.20684	0.6196	0.6196	14.2695	Waiting for LUCA status	12/6/2024
	Siti Khadijah Binti Sardi	Lot 3526	1.72237	103.20684	1.2166	1.2166	28.0245	Waiting for	12/6/2024



No.	Estate / Member	Location	GPS Reference		Area Summary (Ha)		Annual FFB Forecast (MT)	Liability Status (L/NL)	Date join (for ISH)
			Latitude	Longitude	Total Area to be Certified	Planted Area			
								LUCA status	
199	Mohd Rais bin Basri	Lot 4184 (A)	1.74469	103.16819	0.4123	0.4123	8.6625	Waiting for LUCA status	13/6/2024
	Mohd Rais bin Basri	Lot 2474 (B)	1.74675	103.16843	0.4578	0.4041	4.62	Waiting for LUCA status	13/6/2024
200	Md Salleh bin Basri	PTD 1409	1.78297	103.17929	0.697	0.697	0	Waiting for LUCA status	13/6/2024
	Md Salleh bin Basri	Lot 2474 (A)	1.74675	103.16843	0.4578	0.4041	4.62	Waiting for LUCA status	13/6/2024
	Md Salleh bin Basri	Lot 2775 (A)	1.75692	103.17131	0.7879	0.7879	4.7985	Waiting for LUCA status	13/6/2024
201	Samia'an bin Basri	Lot 2474 (C)	1.74675	103.16843	0.4578	0.4041	4.62	Waiting for LUCA status	13/6/2024
	Samia'an bin Basri	Lot 4184 (B)	1.74469	103.16819	0.4123	0.4123	8.6625	Waiting for LUCA status	13/6/2024
202	Siti Azizah Binti Basri	Lot 4385	1.74559	103.16698	0.7866	0.7866	10.857	Waiting for LUCA status	13/6/2024
203	Mislan bin Basri	Lot 2474 (D)	1.74675	103.16843	0.4578	0.4041	4.62	Waiting for LUCA status	13/6/2024
204	Siti Mariyah Binti Basri	Lot 4212 (A)	1.74559	103.16698	0.6222	0.6222	7.2345	Waiting for LUCA status	13/6/2024
205	Siti Salbiyah Binti Basri	Lot 4212 (B)	1.74559	103.16698	0.6222	0.6222	8.568	Waiting for LUCA status	13/6/2024
206	Seti Salmi binti Basri	Lot 4184 (C)	1.74469	103.16819	0.4123	0.4123	8.6625	Waiting for LUCA status	13/6/2024
207	Siti Norasfarina Binti Mokhadis	MLO 276	1.76712	103.17857	0.6197	0.6197	14.427	Waiting for LUCA status	13/6/2024
208	Muhamad Alif Haziq Bin Mohd Din	Lot 730	1.700851	103.181667	1.2773	1.2773	21.7665	Waiting for LUCA status	13/6/2024



No.	Estate / Member	Location	GPS Reference		Area Summary (Ha)		Annual FFB Forecast (MT)	Liability Status (L/NL)	Date join (for ISH)
			Latitude	Longitude	Total Area to be Certified	Planted Area			
209	Noormah Binti Asar	MLO 1043	1.78071	103.19136	1.7882	1.4321	22.8585	Waiting for LUCA status	20/6/2024
210	Norlaila Binti Zaidon	Lot 3450	1.71709	103.16738	0.4013	0.4013	6.1425	Waiting for LUCA status	20/5/2024
	Norlaila Binti Zaidon	Lot 3460	1.71727	103.16733	0.3769	0.3769	5.775	Waiting for LUCA status	20/5/2024
211	Siti Harita binti Hussin	Lot 3393 (A)	1.70983	103.17472	0.4249	0.4249	3.7695	Waiting for LUCA status	4/6/2024
212	Mohamed Hissam bin Hussin	Lot 3393 (B)	1.70983	103.17472	0.4249	0.4249	3.7695	Waiting for LUCA status	30/5/2024
213	Mohd Hafiz Bin Bakeri	Lot 3536	1.73483	103.177011	0.2144	0.2144	2.1735	Waiting for LUCA status	20/6/2024
214	Hazwani Binti Mohd Jamhari	MLO 997 (A)	1.77702	103.1895	0.4215	0.2718	8.4	Waiting for LUCA status	24/6/2024
215	Harija Binti Mohd Jamhari	MLO 997 (B)	1.77702	103.1895	0.4215	0.2718	8.4	Waiting for LUCA status	24/6/2024
216	Muhammad Hasif Bin Mohd Jamhari	MLO 997 (C)	1.77702	103.1895	0.4215	0.2718	8.4	Waiting for LUCA status	24/6/2024
217	Hairul Azwan Bin Atman	Lot 5706	1.7483	103.17624	0.5788	0.4453	9.303	Waiting for LUCA status	23/6/2024
218	Baharudin Bin Ahmad (Muhamad Haikal Firdaus Bin Baharudin)	Lot 3278	1.724397	103.17614	0.6273	0.6273	15.645	Waiting for LUCA status	21/6/2024
	Baharudin Bin Ahmad (Muhamad Haikal Firdaus Bin Baharudin)	Lot 3389	1.735223	103.179173	1.0737	0.8237	16.9785	Waiting for LUCA status	21/6/2024
	Baharudin Bin Ahmad (Muhamad Haikal Firdaus Bin Baharudin)	Lot 5840	1.753222	103.184709	0.8164	0.8164	9.1665	Waiting for LUCA status	21/6/2024
	Baharudin Bin Ahmad (Muhamad Haikal Firdaus Bin Baharudin)	Lot 2252	1.753629	103.183123	0.9004	0.9004	10.7835	Waiting for	21/6/2024



No.	Estate / Member	Location	GPS Reference		Area Summary (Ha)		Annual FFB Forecast (MT)	Liability Status (L/NL)	Date join (for ISH)
			Latitude	Longitude	Total Area to be Certified	Planted Area			
	Firdaus Bin Baharudin)							LUCA status	
219	Siti Rokiah Binti Masruhin	PTD 2320	1.74887	103.19966	0.708	0.708	7.896	Waiting for LUCA status	26/6/2024
	Siti Rokiah Binti Masruhin	Lot 4645	1.74821	103.19725	0.5805	0.5805	5.7225	Waiting for LUCA status	26/6/2024
220	Normila binti Rahmat	MLO 2184	1.76118	103.16109	0.6475	0.6475	10.5525	Waiting for LUCA status	21/5/2024
221	Pidalah Bin Hj Tahir	PTD 3772	1.722072	103.185882	0.3632	0.2984	6.8775	Waiting for LUCA status	21/6/2024
	Pidalah Bin Hj Tahir	Lot 3063	1.720816	103.186021	1.0749	0.905	20.8425	Waiting for LUCA status	21/6/2024
222	Asmah Binti Idris	PTD 3770	1.722072	103.185882	0.3632	0.3632	8.3685	Waiting for LUCA status	21/6/2024
	Asmah Binti Idris	PTD 3595	1.719237	103.185572	0.776	0.5616	12.936	Waiting for LUCA status	21/6/2024
223	Ibrahim bin Bakri	MLO 978 (A)	1.81032	103.16273	0.404	0.359	0.42	Waiting for LUCA status	28/6/2024
224	Mohd Nasir bin Bakri	MLO 978 (B)	1.81032	103.16273	0.404	0.359	0.42	Waiting for LUCA status	28/6/2024
225	Rafidah binti Ngadenan	Lot 3985 (A)	1.73985	103.19026	0.73095	0.73095	17.2725	Waiting for LUCA status	8/7/2024
226	Siti Fatimah binti Ngadenan	Lot 3985 (B)	1.73985	103.19026	0.73095	0.73095	17.2725	Waiting for LUCA status	8/7/2024
227	Mohd Zin bin Buhiran	LO 1502	1.80255	103.18696	1.995	1.995	14.6685	Waiting for LUCA status	3/7/2024
	Mohd Zin bin Buhiran	Lot 12332	1.75978	103.18037	0.6443	0.6443	4.7355	Waiting for LUCA status	3/7/2024
228	Haron Bin Benu	Lot 3386 (B)	1.73712	103.18078	0.0692	0.0692	1.0185	Waiting for LUCA status	4/7/2024



No.	Estate / Member	Location	GPS Reference		Area Summary (Ha)		Annual FFB Forecast (MT)	Liability Status (L/NL)	Date join (for ISH)
			Latitude	Longitude	Total Area to be Certified	Planted Area			
229	Mohd Yusof bin Abu Bakar	Lot 3188	1.71561	103.17622	0.6854	0.6854	16.464	Waiting for LUCA status	5/7/2024
230	Hairul Nizam Bin Haji Yasin	Lot 3347	1.73506	103.17916	0.5564	0.2367	3.9795	Waiting for LUCA status	6/7/2024
231	Pee Bin Hj Taib	Lot 3275	1.722756	103.17753	1.247	0.847	14.154	Waiting for LUCA status	19/7/2024
232	Mustaffa Kamaluddin bin Hamdan	Lot 3441	1.72058	103.17564	0.9763	0.9071	12.453	Waiting for LUCA status	16/7/2024
233	Lely binti Abd Hamid	Lot 3469 (A)	1.72092	103.17514	0.4097	0.3108	4.2735	Waiting for LUCA status	16/7/2024
234	Linda binti Abd Hamid	Lot 3469 (B)	1.72092	103.17514	0.4097	0.3108	4.2735	Waiting for LUCA status	16/7/2024
235	Norliana binti Abd Hamid	Lot 3469 (C)	1.72092	103.17514	0.4097	0.3108	4.2735	Waiting for LUCA status	16/7/2024
236	Fauziah Binti Salleh	PTD 763	1.76499	103.24567	1.5447	1.5447	39.0285	Waiting for LUCA status	22/7/2024
237	Yusof Bin Kasmon	Lot 2484	1.7432	103.1784	0.5463	0.3863	6.1005	Waiting for LUCA status	23/7/2024
238	Kasmon Bin Musiran (Yusof Bin Kasmon)	Lot 3345	1.173394	103.17964	1.1078	0.6465	10.206	Waiting for LUCA status	22/7/2024
239	Zailah Binti Md Benu	Lot 3386 (C)	1.735715	103.180458	0.0692	0.0692	1.0185	Waiting for LUCA status	30/7/2024
240	Fatimah Binti Benu@Mohd benu	Lot 3386 (D)	1.736131	103.18054	0.0692	0.0692	1.0185	Waiting for LUCA status	30/7/2024
241	Muhammad Hafiz Bin Maskuri	MLO 252(A)	1.764215	103.175987	0.5701	0.5701	7.119	Waiting for LUCA status	10/8/2024
242	Muhammad Hilmi Bin Maskuri	MLO 252(B)	1.764215	103.175987	0.5701	0.5701	7.119	Waiting for LUCA status	10/8/2024
243	Nur Adibah Binti Maskuri	MLO 252(C)	1.764215	103.175987	0.1628	0.1628	2.037	Waiting for	10/8/2024



No.	Estate / Member	Location	GPS Reference		Area Summary (Ha)		Annual FFB Forecast (MT)	Liability Status (L/NL)	Date join (for ISH)
			Latitude	Longitude	Total Area to be Certified	Planted Area			
								LUCA status	
244	Nur Afiqah Binti Maskuri	MLO 252(D)	1.764215	103.175987	0.1628	0.1628	2.037	Waiting for LUCA status	10/8/2024
245	Nur Aqilah Binti Maskuri	MLO 252(E)	1.764215	103.175987	0.1628	0.1628	2.037	Waiting for LUCA status	10/8/2024
246	Muhammad Asri bin Md Zen	Lot 4132	1.731	103.17044	0.7284	0.5184	12.894	Waiting for LUCA status	15/8/2024
247	Mohd Hisamudin Bin Saiman	Lot 3200 (F)	1.71203	103.1756	0.5684	0.5684	6.3105	Waiting for LUCA status	29/8/2024
	Mohd Hisamudin Bin Saiman	Lot 659 (F)	1.6966	103.17356	0.5691	0.5691	5.8485	Waiting for LUCA status	29/8/2024
	Mohd Hisamudin Bin Saiman	Lot 1494 (F)	1.721351	103.154937	0.4631	0.4631	3.7485	Waiting for LUCA status	29/8/2024
	Mohd Hisamudin Bin Saiman	Lot 3978 (F)	1.73394	103.19405	0.3459	0.3459	3.4545	Waiting for LUCA status	29/8/2024
248	Ainur Rahimah Binti Mohd Ayub	MLO 2818	1.765	103.1931	0.607	0.607	10.332	Waiting for LUCA status	9/9/2024
249	Muhammad Noh Bin Mohd Ayub	Lot 12356	1.715941	103.187108	1.196	1.196	20.349	Waiting for LUCA status	9/9/2024
250	Ainun Soleha Binti Mohd Ayub	MLO 24	1.76652	103.19786	1.4796	1.4796	25.179	Waiting for LUCA status	9/9/2024
251	Ainul Huda Binti Mohd Ayub	Lot 2886	1.75769	103.19422	1.1255	0.8055	13.7025	Waiting for LUCA status	9/9/2024
252	Azman Bin Hamzah (Hajjah Binti Pariman)	Lot 1194 (A)	1.70425	103.16746	1.037	1.037	0	Waiting for LUCA status	17/11/2023
253	Azmie Bin Hamzah	Lot 1194 (B)	1.70425	103.16746	0.5185	0.5185	0	Waiting for LUCA status	17/11/2023
254	Rohaya Binti Tumiran	Lot 1194 (C)	1.70425	103.16746	0.5185	0.5185	0	Waiting for LUCA status	17/11/2023



No.	Estate / Member	Location	GPS Reference		Area Summary (Ha)		Annual FFB Forecast (MT)	Liability Status (L/NL)	Date join (for ISH)
			Latitude	Longitude	Total Area to be Certified	Planted Area			
TOTAL					269.71	250.94	3,730.15		

Note: L - with Liability; NL - No Liability

The Supply Base to this certification unit does not involve new development. Consequently, there is no NPP process.

3. Location of management unit

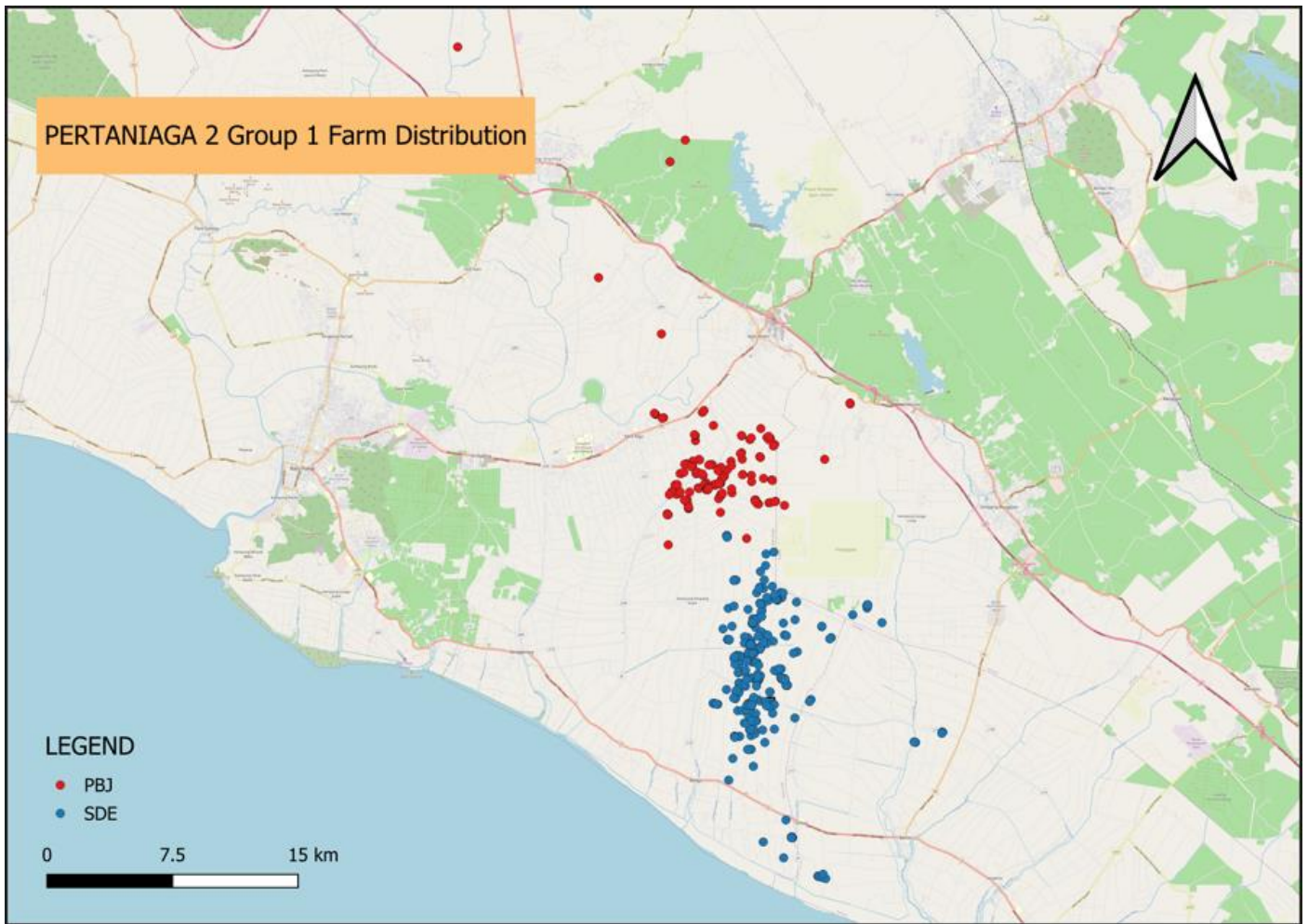

BSI Services Malaysia Sdn. Bhd. is accredited to provide independent, third-party RSPO P&C and RSPO SCCS certification services. BSI Malaysia is a subsidiary of BSI Group, a Royal Charter Company. BSI is the world’s Trusted brand in providing business improvement solutions with more than 86,000 clients in over 193 countries. BSI’s mission is to share knowledge, innovation and best practice to help people and organizations make excellence a habit. BSI is the U.K.’s National Standards Body. BSI Services Malaysia Sdn. Bhd. has RSPO affiliate offices in Indonesia, Australia, China and India.

The audit team for this audit will consists the following:

Audit Team	Role/Area of Requirement	Qualification and Experience
Valence Shem	Team Leader Best Management Practice for Mill and Estate,	- Holds a Bachelor Degree in Industrial Technology, University of Science Malaysia.



	<p>environment aspect, GHG & HCV, continuous improvement</p> <p>Occupational health and safety, operation procedure, organization commitments, legal compliance, long term economy plan, time bound plan</p>	<ul style="list-style-type: none"> - More than 9 years of working experience in the oil palm plantation industry. - He has been in the management system auditing line since 2009 for various standards, such as ISO 14001, RSPO P&C, RSPO SCCS and SMETA. - Successfully completed the ISO 9001 Quality Management System Lead Auditor Course, ISO 14001 Lead Auditor Course, ISO 45001 Lead Auditor Training, Endorsed RSPO P&C Lead Auditor Course, Endorsed RSPO SCCS Lead Assessor Course, MPOB MSPO training, MSPO SCCS Auditor Training Course, HCV-HCS Training, and SMETA Requirements Training.
Fahmi bin Othman	<p>Team Member</p> <p>Social aspect and workers welfare, worker consultation, stakeholder consultation, impact assessments, policies</p>	<ul style="list-style-type: none"> - Holds a Bachelor's Degree in Industrial Biology from Universiti Teknologi Malaysia, graduated in 2010. - He gained his working exposure in the plantation sector, serving as an Assistant Manager with a plantation company managing the day-to-day plantation operations before acting as Sustainability Officer for another significant 4 years. In his career, Fahmi had accumulated more than 9 years of sustainability implementation experience including workers' welfare, workers' occupational, health & safety, environment conservation and protection at buffer areas and continuous improvement management plans. Prior to joining BSI, he was an auditor for another local certification body who experienced in MSPO and PEFC Certification Audit. - Successfully completed the Lead Auditor Course ISO 9001 & ISO 45001, MSPO 2530:2013, Endorsed RSPO Lead Auditor, Endorsed RSPO SCCS Lead Assessor Course, and Social accountability (SA8000).
Hafriazhar bin Mohd Mokhtar	<p>Team Member</p> <p>Social aspect and workers welfare, worker consultation, stakeholder consultation, impact assessments, policies</p>	<ul style="list-style-type: none"> - Holds a Bachelor of Engineering (Chemical), University of Technology Malaysia. - He has more than five years of direct work experience in the upstream processes of palm oil within the plantation industry. - He also has the experiences as auditor for several standards including CDM, ISO 9001, ISO 14001, ISO 45001, and ISO 50001. - Successfully completed the ISO 9001 Lead Auditor Course, ISO 14001 Lead Auditor Course, ISO 45001 Lead Auditor Training, Endorsed RSPO P&C Lead Auditor Course, Endorsed RSPO SCCS Lead Assessor Course, MSPO Auditor Training Course, MSPO SCCS Auditor Training Course, HCV-HCS Training, and SMETA Requirements Training.
Nor Halis bin Abu Zar	<p>Team Member</p> <p>Occupational health and safety, operation procedure, organization commitments, legal compliance, long term</p>	<ul style="list-style-type: none"> - Holds a Bachelor of Science, Plantation Technology and Management, Universiti Teknologi MARA. - More than 6 years of sustainability implementation experience, including workers' welfare, workers' occupational health and safety, environment conservation and protection at buffer areas and continuous improvements in management plans.



	economy plan, time bound plan	- Successfully completed the Lead Auditor Course Integrated Management Systems (IMS) ISO 9001 & ISO 14001, Endorsed RSPO P&C Lead Auditor Course, Endorsed RSPO SCCS Lead Assessor Course, ISO 45001 Lead Auditor Training Course, MSPO Auditor Training Course, MSPO SCCS Auditor Training Course, SMETA Requirements Training, and HCV-HCS Training.
Zulkifli bin Kamarol Zaman	Team Member Occupational health and safety, operation procedure, organization commitments, legal compliance, long term economy plan, time bound plan	- Holds a Bachelor of Science in Agribusiness from University Putra Malaysia. - Has 10 years of experience in the oil palm industry working as Assistant Manager prior to joining the Certification Body as an Auditor. - He is familiar with the estate's daily operations as well as the Best Management Practices for oil palm cultivation. - Successfully completed the Integrated Management system (ISO 9001, ISO 14001 and ISO 45001), ISO 9001 Lead Auditor Course, ISO 45001 Lead Auditor Training, Endorsed RSPO P&C Lead Auditor Course, Endorsed RSPO SCCS Lead Assessor Course, MSPO Auditor Training Course, MSPO SCCS Auditor Training Course, HCV-HCS Training, and SA8000.

In preparation for the assessment, related stakeholders are invited to provide written input regarding this assessment by commenting on related aspects to the certification unit. Topics that you may wish to comment on are as follows but not limited to:

- Environmental Protection & conservation
- Human rights & workers welfare
- Opportunity for employment
- Company approach to community development
- Your relationship with the company
- Participation in decision making
- Free, prior and informed consent
- Suggestion for improvement

Comments that are received within 30 days from the date of this letter will be considered in the Assessment. Please include the following details in case we may need to contact you for clarification or follow-up on any issue raised by you.

Name: Email:
Position: Phone Number:

If you wish your comments to be treated confidentially or to remain anonymous, please mark your reply "CONFIDENTIAL". You may direct your comments to:

Scheme Manager:

Dr. Chaipayorn Seekao
BSI Services Malaysia Sdn. Bhd.
Suite 29.01 Level 29 The Gardens North
Tower, Mid Valley City Lingkaran Syed
Putra 59200 Kuala Lumpur
Federal Territory, Malaysia
Fax : +603 9212 9639

AND / OR

Auditee:

Mr. Mohd Faridz bin Harith
Pertubuhan Tani Niaga Lestari Negeri Johor
(PERTANIAGA)
No 28A, Jalan Kelisa Utama 1, Taman Kelisa Utama,
86400, Parit Raja, Batu Pahat
Johor, Malaysia
Fax : -



Email : chaiyaporn.seekao@bsigroup.com

Email : fhpertaniaga@gmail.com

We thank you and appreciate for your comments.

Yours sincerely,

A handwritten signature in black ink, appearing to read 'Chaiyaporn Seekao', is enclosed in a light grey rectangular box.

.....
Dr. Chaiyaporn Seekao

Technical and Compliance Manager - Food (RSPO)