

From | **Control Union (Malaysia) Sdn. Bhd.**

PORT TECH TOWER, LEVEL 17,
Unit No : 1-7, Jalan Tiara 3,
KU/1, Bandar Baru Klang,
41150 Klang, Selangor.

Subject | **PENGUMUMAN PUBLIK RESERTIFIKASI RSPO RISS (INDEPENDENT SMALLHOLDER) – KOPERASI JASA SAWIT LEPAN JAYA**

Date | **4 April 2024**

Dear Sir/Madam,

Koperasi Jasa Sawit Lepan Jaya, INDONESIA perusahaan Perkebunan // Asosiasi, telah mengajukan permohonan kepada Control Union Malaysia Sdn Bhd untuk melaksanakan kegiatan sertifikasi ulang sesuai dengan RSPO Principles and Criteria for Sustainable Palm Oil Production 2018, The Indonesia National Interpretation (20 April 2020), sebagaimana disahkan oleh Dewan Gubernur RSPO pada tanggal 7 November 2019, untuk produksi minyak sawitnya.

Initial Sertifikasi Audit direncanakan akan dimulai pada **20 Mei 2024** dan akan selesai pada **23 April 2024**.

Pemohon	Koperasi Jasa Sawit Lepan Jaya
Butiran Pemohon	<p>Diantur Jatmiko Program Manager Koperasi Jasa Sawit Lepan Jaya Jl. Jasa Makmur, Kelurahan Harapan Jaya, Kecamatan Sei Lepan, Kabupaten Langkat, North Sumatera, Indonesia. +62 852-0637-7888 Diantur.jatmiko@koltiva.com / ardiantoab2018@gmail.com</p>
Group Manager ISH	Koperasi Jasa Sawit Lepan Jaya
RSPO membership number	1-0470-23-000-00
RSPO PalmTrace ID	RSPO_PO1000016896
Supply Chain Model	MB
Tahapan Tonggak Capaian	Eligibility <input type="checkbox"/> MS A <input type="checkbox"/> MS B <input checked="" type="checkbox"/>
Ada Pengajuan NPP?	YES <input type="checkbox"/> NO <input checked="" type="checkbox"/>
Apakah ada RaCP?	YES <input checked="" type="checkbox"/> NO <input type="checkbox"/>
Status RaCP	The status Completed based on email from RSPO bpk. Sarsongko@rspo.org (March 25th,2024)
Informasi singkat tentang Pemohon	<p>Lepan Jaya Palm Services Cooperative Dibangunkan sekitar tahun 2022, Bersama surat Keputusan MENKUMHAM AHU-0006550.AH.01.29.TAHUN 2022, beranggotakan 250 ahli, ruang lingkup Perkebunan dan operasi Koperasi Jasa Sawit Lepan Jaya meliputi wilayah Langkat, Sumatera Utara, Indonesia.</p>

Independent Smallholder Group for this Assessment (Delete if not applicable)				
Name of ISH Group	Location		Number of Group members	
	Address		Longitude	Latitude
Koperasi Jasa Sawit Lengan Jaya	Jl. Jasa Makmur, Kelurahan Harapan Jaya, Kecamatan Sei Lengan, Kabupaten Langkat, North Sumatera, Indonesia		3°55'31.451"E	98°13'27.146"N

ASSOCIATED SUPPLY BASE OF FFB TO THE ABOVE ISH GROUP TO BE INCLUDED IN THIS ASSESSMENT (Delete if not applicable)							
Name of ISH Members	Location	GPS reference		Area Summary (Ha)		Annual Estimation FFB (MT)	Date of Joining the Group
	Address	Longitude	Latitude	Total	Mature		
Sidodadi	Sei Lengan			26.92	26.92	646.08	2022
Jasa Makmur	Sei Lengan			75.08	75.08	1,801.92	2022
Paya Lebar	Sei Lengan			169.52	169.52	4,068.48	2022
Takari Makmur	Sei Lengan			45.57	45.57	1,093.68	2022
Harapan Baru	Sei Lengan			51.07	51.07	1,225.68	2022
Total				368.16	368.16	8,835.84	

Refer Annex 1 for Location of the Management Unit

RINCIAN TIM AUDIT		
PERANAN AUDITOR	NAMA	LATAR BELAKANG & KUALIFIKASI
KETUA TIM AUDITOR Rantai Pasok, Legalitas, Time Bound Plan, Lingkungan	Sandra Purba	Sarjana Kehutanan dengan pengalaman kerja lebih dari 5 tahun di perkebunan kelapa sawit di Indonesia. Terlibat dalam sertifikasi RSPO sejak 2013. Memiliki keahlian di bidang lingkungan, sosial, best management practices, K3, dan rantai pasok. Memiliki kualifikasi sebagai Lead Auditor RSPO P&C, RSPO SCCS, ISPO, Lead Verifier Farm Sustainability Assessment dan Ahli K3 Umum. Telah mengikuti pelatihan Lead Auditor RSPO P&C, Lead Auditor RSPO SCCS, Auditor ISPO, Lead Auditor ISO 9001:2015, Lead Auditor 14001:2015, ISO 19011:2018, ISO 45001:2018, Auditor SA 8000, Ahli K3 Umum, ISO 17021, ISO 17065, Lead Auditor ISO 22000:2005, Auditor SMK3, Auditor RSB, Auditor ISCC EU & Plus. Fasih dalam berbahasa Indonesia dan Inggris.
AUDITOR, Sosial, Tenaga Kerja, Lingkungan	Sudrajat Hary Saputro	Sarjana Ilmu Politik dengan pengalaman kerja lebih dari 5 tahun. Terlibat dalam sertifikasi RSPO sejak 2022. Memiliki keahlian di bidang sosial, K3 dan rantai pasok. Memiliki kualifikasi sebagai Lead Auditor RSPO SCCS, Auditor RSPO P&C, Auditor RSPO ISH, dan Auditor ISPO. Telah mengikuti pelatihan Lead Auditor RSPO P&C, Lead Auditor RSPO SCCS, Lead Auditor ISO 9001, Auditor ISPO, Auditor RSPO ISH, Auditor SA 8000, ISO 19011:2018, ISO 26000, dan Ahli K3 Umum. Fasih dalam berbahasa Indonesia dan Inggris.
AUDITOR, Praktik Pengelolaan Terbaik, Keselamatan Kesehatan Kerja	Benli Manurung	Sarjana Pertanian dengan pengalaman kerja lebih dari 5 tahun di perkebunan kelapa sawit di Indonesia. Terlibat dalam sertifikasi RSPO sejak 2016. Memiliki keahlian di bidang best management practices, K3 dan tenaga kerja. Memiliki kualifikasi sebagai auditor RSPO P&C dan Lead auditor ISPO. Telah mengikuti dan lulus pelatihan ISO 9001 dan ISO 14001 Lead Auditor Course, Indonesia Sustainable Palm Oil (ISPO) Auditor Course, Pelatihan pemahaman ISO 45001 dan Pelatihan pemahaman ISO 19011. Fasih dalam berbahasa Indonesia dan Inggris.

Control Union Malaysia Sdn Bhd adalah anggota Control Union - badan inspeksi dan sertifikasi internasional. CUC melakukan penilaian dan sertifikasi di banyak bidang berbasis pertanian seperti FSC, RSPO, dan produksi Organik, Produksi Tekstil Berkelanjutan, Pertukaran Organik, GLOBALGAP, HACCP, BRC, GMP. Control Union Malaysia Sdn Bhd terakreditasi untuk RSPO (RSPO-ACC-021) untuk lingkup P&C (Single Site & Group) dan SCCS di seluruh dunia. Jika diminta, salinan sertifikat akreditasi dapat diperoleh dari CUC.

Konsultasi pemangku kepentingan adalah salah satu bagian terpenting dalam proses sertifikasi; di mana pemangku kepentingan nasional, regional serta lokal yang relevan diminta untuk memberikan pandangan dan pendapat mereka tentang apakah unit sertifikasi pemohon memenuhi persyaratan Interpretasi Nasional yang berlaku.

Kami mengundang semua pemangku kepentingan untuk mengambil bagian dalam prosedur konsultasi ini karena Anda dapat memberikan kontribusi positif terhadap keputusan sertifikasi. Kami meminta Anda untuk menyampaikan masalah apa pun, baik positif maupun negatif, dengan mengirimkan tanggapan tertulis melalui surat, faks, atau melalui E-mail ke kantor Control Union Malaysia Sdn Bhd kami seperti yang ditunjukkan di bawah ini.

Untuk panduan Anda, Anda dapat mempertimbangkan poin-poin berikut:

- Perlindungan lingkungan.
- Konservasi keanekaragaman hayati.
- Kesempatan untuk bekerja.
- Penyediaan perumahan, sanitasi, fasilitas dan dukungan pendidikan.
- Pendekatan perusahaan untuk pengembangan masyarakat.
- Partisipasi dalam pengambilan keputusan.
- Masalah lain, baik positif maupun negatif yang Anda anggap mungkin relevan dengan penilaian.
- Masalah yang berkaitan dengan perkebunan lain yang dimiliki oleh perusahaan tidak termasuk dalam penilaian ini.
- Salinan standar RSPO yang berlaku untuk negara tempat penilaian dilakukan, tersedia dari www.rspo.org. Atau, silakan minta salinannya di Control Union Malaysia Sdn Bhd.

Tanggapan Anda akan ditangani dengan kerahasiaan lengkap dan hanya akan didistribusikan kepada orang yang sesuai dalam organisasi CUC, ASI, dan RSPO.

Jika diperlukan, balasan Anda akan dirahasiakan. Sila tambahkan "Rahasia" dalam tanggapan Anda dan bila diinginkan, tanggapan Anda dapat ditambahkan sebagai anonim dalam ringkasan publik dari laporan tersebut. Oleh itu, sila tambahkan juga "Anonim" dalam tanggapan Anda.

Jika diminta oleh Anda, tim audit akan membuat pengaturan yang diperlukan agar Anda dapat bertemu dengan mereka selama evaluasi.

Arahkan komentar Anda ke:

Control Union Malaysia Office	
Muhammad Hariz Bin Abdul Rahman, Wakil Manajer Operasi, PORT TECH TOWER, LEVEL 17, Unit No : 1-7, Jalan Tiara 3, KU/1, Bandar Baru Klang, 41150 Klang, Selangor	
E-Mail:	hariz@controlunion.com
Fax:	+603 3000 4941

Komentar yang diterima dalam waktu 30 hari sejak tanggal surat ini akan dipertimbangkan dalam Penilaian ini. Harap sertakan informasi berikut jika kami perlu menghubungi Anda untuk klarifikasi tentang masalah yang timbul.

Name : _____
Address : _____
E-Mail : _____
Phone Number : _____
Summary of Issue : _____

Terima kasih atas partisipasinya.

Salam Hormat,



Nama: Muhammad Hariz
Jawatan: Wakil Manajer Operasi
Control Union Malaysia Sdn Bhd

ANNEX 1
Koperasi Jasa Sawit Lapan Jaya

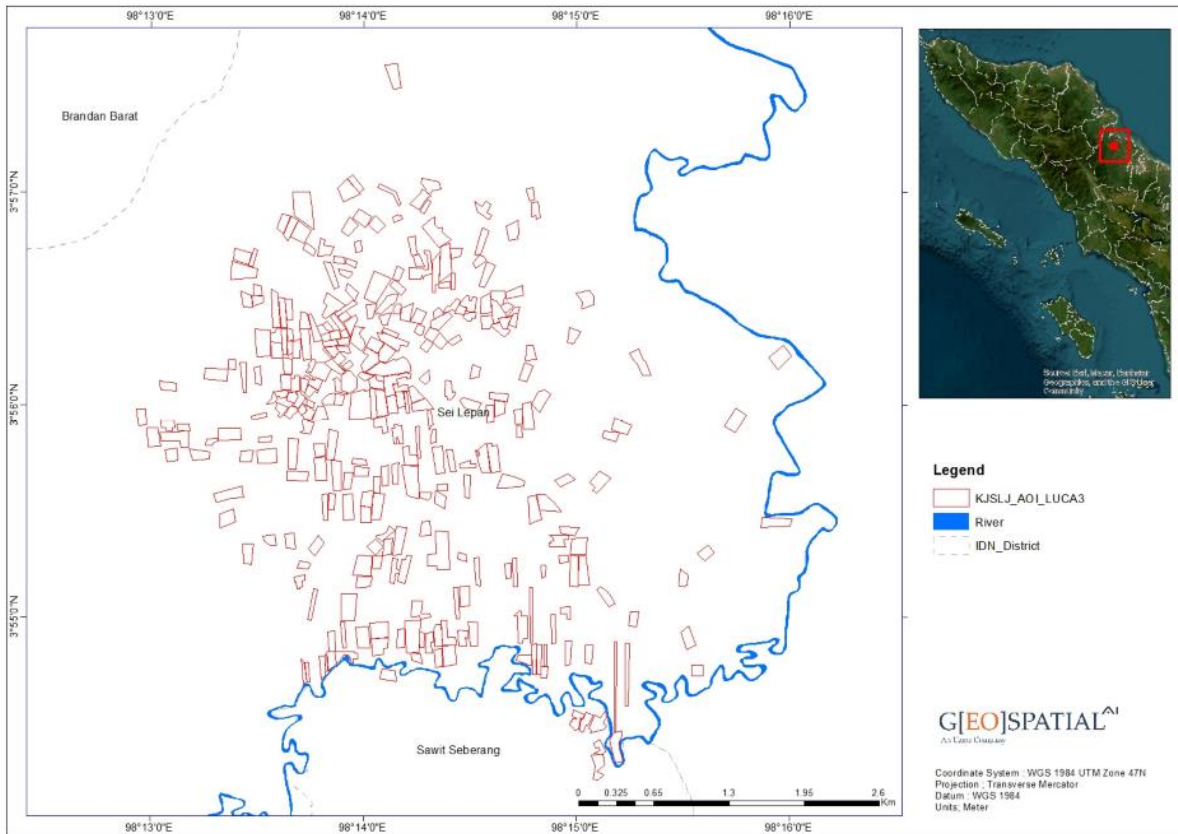

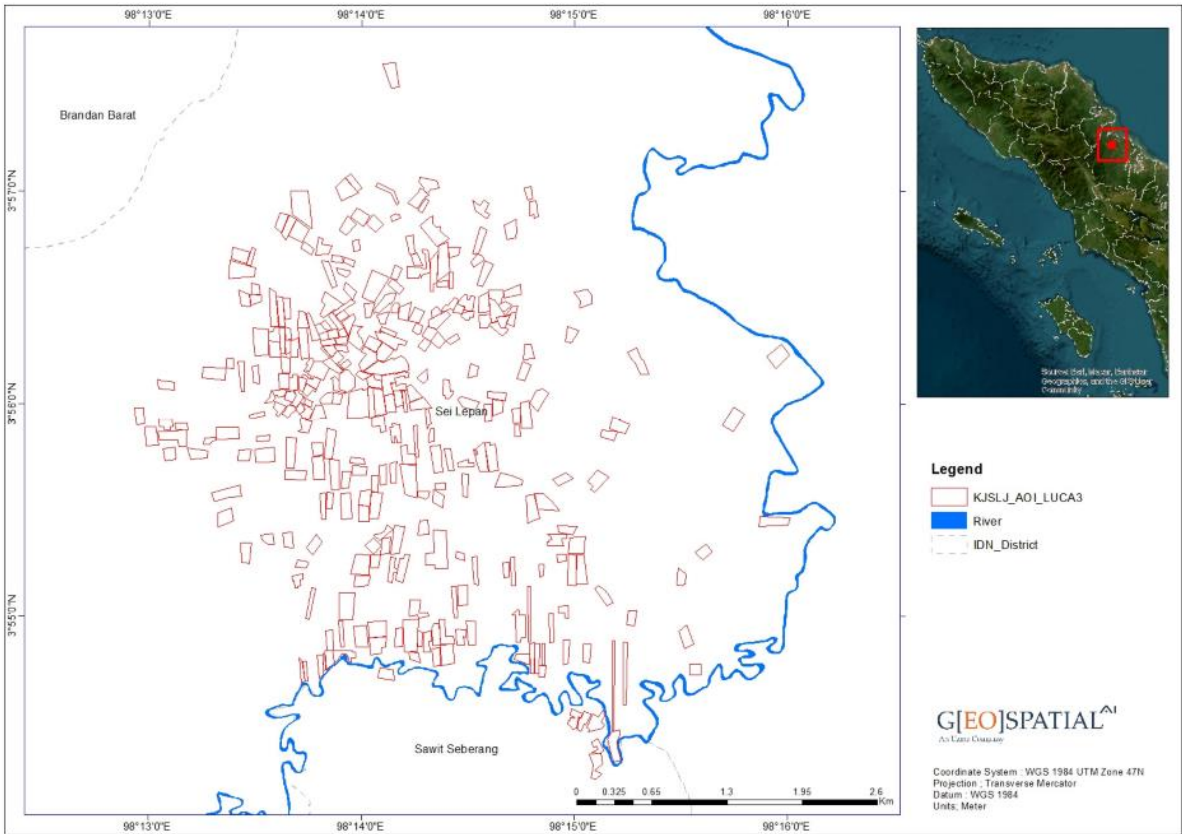

NO	Member Code	Name	KT	Member Since	Location Address	Total Area (Ha)	Coordinates	
					Kecamatan		Longitude	Latitude
1	F1213000160424	Abd Sidik Rangkuti	Takari Makmur	2022	Sei Lapan	0.67	98.24469757	3.920300007
2	F1213000155334	Abdianto AMK 1	Sidodadi	2022	Sei Lapan	2.00	98.22579956	3.929320097
3	F1213000155334	Abdianto AMK 2	Paya Lebar	2022	Sei Lapan	3.50	98.23439789	3.942559958
4	F1213000155334	Abdianto AMK 3	Paya Lebar	2022	Sei Lapan	0.72	98.23609924	3.943609953
5	F1213000155334	Abdianto AMK 4	Takari Makmur	2022	Sei Lapan	1.00	98.23940277	3.925879955
6	F1213000155334	Abdianto AMK 5	Jasa Makmur	2022	Sei Lapan	2.00	98.23619843	3.922650099
7	F1213000156854	Abdul Muis Rangkuti	Paya Lebar	2022	Sei Lapan	2.00	98.24980164	3.92031002
8	F1213000153209	Abdul Rahman Lubis 1	Suka Maju	2022	Sei Lapan	2.03	98.26249695	3.932149887
9	F1213000153209	Abdul Rahman Lubis 2	Alur Babaru	2022	Sei Lapan	2.06	98.26589966	3.937069893
10	F1213000154012	Adi Prayetno	Takari Makmur	2022	Sei Lapan	1.02	98.24649811	3.916840076
11	F1213000184096	Agung Prasetyo	Paya lebar	2022	Sei Lapan	0.66	98.23120117	3.938819885
12	F1213000158731	Agus Murdiono	Paya lebar	2022	Sei Lapan	1.23	98.24259949	3.946150064
13	F1213000157285	Alpian Rangkuti	Jasa Makmur	2022	Sei Lapan	1.00	98.24019623	3.928970098
14	F1213000152013	Amat Hz	Paya lebar	2022	Sei Lapan	0.55	98.24099731	3.940789938
15	F1213000184074	Amat Samsudin	Paya lebar	2022	Sei Lapan	0.96	98.22949982	3.935050011
16	F1213000184173	Andika Setia Barus	Paya lebar	2022	Sei Lapan	0.94	98.23619843	3.933749914
17	F1213000184079	Andri Firmansyah	Paya lebar	2022	Sei Lapan	0.95	98.22899628	3.931619883
18	F1213000166931	Anjani Safitri	Sidodadi	2022	Sei Lapan	0.50	98.22309875	3.936480045
19	F1213000151371	Ardiansyah	Sidodadi	2022	Sei Lapan	1.79	98.21690369	3.930789948
20	F1213000165489	Ardianto 1	Takari Makmur	2022	Sei Lapan	0.50	98.23860168	3.932209969
21	F1213000165489	Ardianto 10	Paya lebar	2022	Sei Lapan	0.48	98.238806	3.930946
22	F1213000165489	Ardianto 11	Paya lebar	2022	Sei Lapan	1.20	98.239156	3.920745
23	F1213000165489	01	Takari Makmur	2022	Sei Lapan	0.52	98.236571	3.919115
24	F1213000165489	Ardianto 3	Takari Makmur	2022	Sei Lapan	4.55	98.23885	3.943398
25	F1213000165489	Ardianto 4	Jasa Makmur	2022	Sei Lapan	1.62	98.238788	3.931789
26	F1213000165489	Ardianto 5	Paya lebar	2022	Sei Lapan	1.70	98.238847	3.931725

27	F1213000165489	Ardianto 6	Paya lebar	2022	Sei Lapan	2.75	98.239285	3.94527
28	F1213000165489	Ardianto 7	Paya lebar	2022	Sei Lapan	2.75	98.240164	3.943147
29	F1213000165489	Ardianto 8	Paya lebar	2022	Sei Lapan	2.00	98.239012	3.942273
30	F1213000165489	Ardianto 9	Paya lebar	2022	Sei Lapan	0.48	98.240102	3.942407
31	F1213000154190	Arifin	Jasa Makmur	2022	Sei Lapan	1.00	98.2358017	3.927959919
32	F1213000155377	Ariyani	Telaga said	2022	Sei Lapan	0.76	98.25180054	3.906460047
33	F1213000155292	Ariyanto	Jasa Makmur	2022	Sei Lapan	1.55	98.25170135	3.904949903
34	F1213000172757	Arizal Hamid	Paya Lebar	2022	Sei Lapan	0.58	98.22869873	3.920749903
35	F1213000149065	Bambang Setiawati	paya lebar	2022	Sei Lapan	0.80	98.23439789	3.920969963
36	F1213000155125	Basariah	Paya Lebar	2022	Sei Lapan	1.00	98.22650146	3.938719988
37	F1213000184141	Basir	Jasa Makmur	2022	Sei Lapan	1.12	98.24520111	3.942169905
38	F1213000153290	Basuki 1	Takari makmur	2022	Sei Lapan	1.90	98.24009705	3.913630009
39	F1213000153290	Basuki 2	Jasa Makmur	2022	Sei Lapan	1.03	98.2410965	3.915019989
40	F1213000153290	Basuki 3	Paya Lebar	2022	Sei Lapan	1.53	98.23999786	3.91531992
41	F1213000153290	Basuki 4	harapan baru	2022	Sei Lapan	0.64	98.24150085	3.928639889
42	F1213000153290	Basuki 5	Paya Lebar	2022	Sei Lapan	1.00	98.241256	3.911339
43	F1213000184164	Boimin 1	Paya Lebar	2022	Sei Lapan	1.25	98.22769928	3.947190046
44	F1213000184164	Boimin 2	Paya Lebar	2022	Sei Lapan	1.12	98.22709656	3.947570086
45	F1213000152481	Boinah	Jasa Makmur	2022	Sei Lapan	0.70	98.23770142	3.944639921
46	F1213000158238	Bondan	Harapan baru/suka maju	2022	Sei Lapan	1.20	98.23919678	3.915220022
47	F1213000159233	Boniran	Takari makmur	2022	Sei Lapan	1.70	98.25180054	3.927320004
48	F1213000167706	Budianto 1	Suka Damai, Telaga Said	2022	Sei Lapan	0.90	98.23760223	3.930419922
49	F1213000167706	Budianto 2	Takari makmur	2022	Sei Lapan	1.00	98.237417LS	3.93092LN
50	F1213000149479	Budiono	Paya Lebar	2022	Sei Lapan	0.99	98.24819946	3.915780067
51	F1213000153220	Bustaman	Sidodadi	2022	Sei Lapan	0.59	98.23770142	3.939239979
52	F1213000155066	Buyung Efendi Purba	Takari makmur	2022	Sei Lapan	1.10	98.21839905	3.92937994
53	F1213000156637	Daliyem	Paya Lebar	2022	Sei Lapan	0.99	98.24330139	3.932640076
54	F1213000184153	Danu Kurniawan	Paya Lebar	2022	Sei Lapan	1.36	98.24160004	3.941279888
55	F1213000184095	Dedi Kurniawan	Paya Lebar	2022	Sei Lapan	0.43	98.23190308	3.938910007
56	F1213000184147	Dedi Saputra	harapanbaru/Paya Lebar	2022	Sei Lapan	1.14	98.23770142	3.940279961
57	F1213000153991	Dian pradana 1	Paya Lebar	2022	Sei Lapan	0.81	98.24680328	3.948600054

58	F1213000153991	Dian pradana 2	Paya Lebar	2022	Sei Lepad	1.42	98.24500275	3.94701004
59	F1213000153208	Diki Purwono	Paya Lebar	2022	Sei Lepad	1.26	98.23079681	3.943510056
60	F1213000184117	Dimas Ardian Kusuma	Paya Lebar	2022	Sei Lepad	0.54	98.23549652	3.938999891
61	F1213000184152	Edi Sartono	Takari makmur	2022	Sei Lepad	0.62	98.24510193	3.939970016
62	F1213000155339	Edi Susanto	Sidodadi	2022	Sei Lepad	2.00	98.25319672	3.906490088
63	F1213000166635	Eka Safitri	Paya Lebar	2022	Sei Lepad	1.00	98.21600342	3.932379961
64	F1213000184168	Eka Syafutra	Sidodadi	2022	Sei Lepad	0.57	98.23190308	3.943639994
65	F1213000166202	Eriyanto	Jasa Makmur	2022	Sei Lepad	1.00	98.2358017	3.920300007
66	F1213000159448	Erni Sapitri	Takari makmur	2022	Sei Lepad	1.27	98.24859619	3.922650099
67	F1213000184159	Felli Telambanua	Paya Lebar	2022	Sei Lepad	0.87	98.23600006	3.94253993
68	F1213000160098	Fifit Ermawati	harapanbaru/kesatuan	2022	Sei Lepad	2.00	98.24620056	3.932480097
69	F1213000148979	Firmansyah	Jasa Makmur	2022	Sei Lepad	1.00	98.2303009	3.92531991
70	F1213000166927	Fitri Ramadani	Jasa Makmur	2022	Sei Lepad	0.63	98.23750305	3.913460016
71	F1213000184144	Gimin	Paya Lebar	2022	Sei Lepad	1.10	98.24299622	3.939830065
72	F1213000149103	Gimun	Jasa Makmur	2022	Sei Lepad	1.00	98.22940063	3.917670012
73	F1213000149253	Gunawan	alur dua	2022	Brandan Barat	2.00	98.22789764	3.929510117
74	F1213000184138	Gusti Barus	Paya Lebar	2022	Sei Lepad	0.71	98.23149872	3.934295
75	F1213000170756	Hariato	harapanbaru/kesatuan	2022	Sei Lepad	1.00	98.24639893	3.937419891
76	F1213000184093	Heriyanto	Jasa Makmur	2022	Sei Lepad	1.26	98.229599	3.93930006
77	F1213000166246	Indrawan 1	Paya Lebar	2022	Sei Lepad	1.00	98.2385025	3.914700031
78	F1213000166246	Indrawan 2	Jasa Makmur	2022	Sei Lepad	1.53	98.2378006	3.917210102
79	F1213000184065	Iriyanto Ginting	Jasa Makmur	2022	Sei Lepad	0.99	98.23120117	3.936939955
80	F1213000184121	Irwansah Putra Ginting Munte	Paya Lebar	2022	Sei Lepad	0.52	98.23670197	3.933520079
81	F1213000153200	Irwansyah Putra Lubis 1	Harapan baru/suka maju	2022	Sei Lepad	1.98	98.26560211	3.924139977
82	F1213000153200	Irwansyah Putra Lubis 2	Jasa Makmur	2022	Sei Lepad	1.40	98.22429657	3.921629906
83	F1213000184135	Isdarmansyah Barus	Paya Lebar	2022	Sei Lepad	1.35	98.23560333	3.933379889
84	F1213000184120	Jaya Sumantri	Paya Lebar	2022	Sei Lepad	0.97	98.23930359	3.938329935
85	F1213000184127	Juli Purnomo	Paya Lebar	2022	Sei Lepad	1.50	98.23940277	3.939909935
86	F1213000154781	Juliadi 1	Paya Lebar	2022	Sei Lepad	1.00	98.229507	3.933759
87	F1213000154781	Juliadi 2	Paya Lebar	2022	Sei Lepad	0.75	98.23090363	3.92572999
88	F1213000154781	Juliadi 3	Jasa Makmur	2022	Sei Lepad	1.00	98.22989655	3.929759979

89	F1213000154781	Juliadi 4	Jasa Makmur	2022	Sei Lapan	1.00	98.22419739	3.929290056
90	F1213000154781	Juliadi 5	Sidodadi	2022	Sei Lapan	3.00	98.23220062	3.917429924
91	F1213000154781	Juliadi 6	Jasa Makmur	2022	Sei Lapan	2.00	98.23090363	3.930219889
92	F1213000154781	Juliadi 7	Jasa Makmur	2022	Sei Lapan	1.00	98.23320007	3.928100109
93	F1213000159637	Juliana	Jasa Makmur	2022	Sei Lapan	1.20	98.23200226	3.913559914
94	F1213000154800	Jumadi	Jasa Makmur	2022	Sei Lapan	0.75	98.22689819	3.932940006
95	F1213000150960	Jumain	Paya Lebar	2022	Sei Lapan	1.32	98.22049713	3.929409981
96	F1213000156419	Jumiati	Sidodadi	2022	Sei Lapan	1.09	98.2440033	3.933069944
97	F1213000161756	Jumiatik	Takari makmur	2022	Sei Lapan	1.26	98.23600006	3.931020021
98	F1213000184115	Junaidi	Takari makmur	2022	Sei Lapan	1.13	98.23739624	3.934139967
99	F1213000159238	Juriadi	Paya Lebar	2022	Sei Lapan	0.74	98.22840118	3.919470072
100	F1213000160535	Karniyem	Jasa Makmur	2022	Sei Lapan	1.00	98.23429871	3.922149897
101	F1213000151241	Kasiman	Harapan baru/sidomulya	2022	Sei Lapan	1.49	98.22270203	3.924410105
102	F1213000156645	Katino	Sidodadi	2022	Sei Lapan	1.10	98.2602005	3.921730042
103	F1213000172424	Kemin	harapan baru/alur dagang	2022	Sei Lapan	1.30	98.24169922	3.933389902
104	F1213000154108	Kumpul	Paya Lebar	2022	Sei Lapan	1.50	98.24199677	3.915359974
105	F1213000156212	Kurniadi	Jasa Makmur	2022	Sei Lapan	1.80	98.23290253	3.938519955
106	F1213000184157	Kusmanto	Paya Lebar	2022	Sei Lapan	0.52	98.23139954	3.944700003
107	F1213000155241	Kusrik	Paya Lebar	2022	Sei Lapan	2.00	98.25060272	3.92031002
108	F1213000160427	Kustiono	Takari makmur	2022	Sei Lapan	1.00	98.23629761	3.914989948
109	F1213000184171	Lakkan Nainggolan	Jasa Makmur	2022	Sei Lapan	1.16	98.24269867	3.948649883
110	F1213000156177	Legiani	Paya Lebar	2022	Sei Lapan	0.54	98.24749756	3.912349939
111	F1213000154198	Legimin	Takari makmur	2022	Sei Lapan	0.93	98.2460022	3.913300037
112	F1213000184113	Leni Marlini	Takari makmur	2022	Sei Lapan	1.35	98.23410034	3.933429956
113	F1213000165760	Liase	Paya Lebar	2022	Sei Lapan	0.50	98.23290253	3.945770025
114	F1213000149408	Lina Marlini	Paya Lebar	2022	Sei Lapan	1.00	98.23529816	3.922169924
115	F1213000149178	Lindon Irwono	Jasa Makmur	2022	Sei Lapan	1.25	98.23349762	3.924730062
116	F1213000184057	Lisdianto	Jasa Makmur	2022	Sei Lapan	0.57	98.22470093	3.944880009
117	F1213000167945	M. Yusuf	Paya Lebar	2022	Sei Lapan	1.20	98.24610138	3.935909986
118	F1213000184151	Mahadi	Sidodadi	2022	Sei Lapan	0.74	98.24240112	3.944580078
119	F1213000184099	Mahali	Paya Lebar	2022	Sei Lapan	2.65	98.22399902	3.943809986

120	F1213000149481	Mamiek Selamat	Paya Lebar	2022	Sei Lapan	1.98	98.24569702	3.915889978
121	F1213000184101	Mardio	Takari makmur	2022	Sei Lapan	1.92	98.22650146	3.940819979
122	F1213000184094	Margono	Paya Lebar	2022	Sei Lapan	0.42	98.23059845	3.939470053
123	F1213000169746	Marijan	Paya Lebar	2022	Sei Lapan	1.00	98.23819733	3.923619986
124	F1213000153992	Marino 1	Jasa Makmur	2022	Sei Lapan	0.58	98.24661	3.949666
125	F1213000153992	Marino 2	harapan baru/kesatuan	2022	Sei Lapan	1.24	98.24389648	3.941770077
126	F1213000153992	Marino 3	Paya Lebar	2022	Sei Lapan	0.50	98.23600006	3.940840006
127	F1213000157288	Marsudi	Paya Lebar	2022	Sei Lapan	0.60	98.23300171	3.928869963
128	F1213000184097	Minah Br Ginting	Jasa Makmur	2022	Sei Lapan	0.64	98.23079681	3.938169956
129	F1213000155878	Mislan	Paya Lebar	2022	Sei Lapan	0.98	98.22859955	3.932960033
130	F1213000184084	Mislan	Jasa Makmur	2022	Sei Lapan	0.46	98.23090363	3.913249969
131	F1213000154984	Misno	Paya Lebar	2022	Sei Lapan	0.57	98.22699738	3.934170008
132	F1213000156178	Misteryadi	Paya Lebar	2022	Sei Lapan	1.10	98.24710083	3.913360119
133	F1213000184088	Mistoyo	Takari makmur	2022	Sei Lapan	0.72	98.22769928	3.932749987
134	F1213000154834	Mugiatik 2	Paya Lebar	2022	Sei Lapan	4.26	98.22859955	3.948699951
135	F1213000147417	Muhadi	Paya Lebar	2022	Sei Lapan	1.00	98.2276001	3.922630072
136	F1213000152836	Muhamad Yatim 2	Jasa Makmur	2022	Sei Lapan	0.48	98.23239899	3.944449902
137	F1213000184109	Muhammad Amsori	Paya Lebar	2022	Sei Lapan	0.43	98.22149658	3.930419922
138	F1213000153232	Muhammad Malik Abdul 1	Paya Lebar	2022	Sei Lapan	0.55	98.23819733	3.926179886
139	F1213000153232	Muhammad Malik Abdul 2	Paya Lebar	2022	Sei Lapan	2.04	98.238495	3.925916
140	F1213000184170	Muhammad Subari	Paya Lebar	2022	Sei Lapan	1.39	98.23860168	3.950500011
141	F1213000155049	Mujiono	Paya Lebar	2022	Sei Lapan	0.51	98.22519684	3.932420015
142	F1213000184075	Mujiono	Sidodadi	2022	Sei Lapan	2.12	98.232778	3.935829
143	F1213000156927	Muliadi	Paya Lebar	2022	Sei Lapan	2.11	98.24669647	3.925100088
144	F1213000163871	Mulianto Spd	Alur babaru (harapan jaya)	2022	Sei Lapan	0.82	98.23239899	3.942199945
145	F1213000166934	Munipah	Paya Lebar	2022	Sei Lapan	1.00	98.23500061	3.927769899
146	F1213000149177	Muryani	Jasa Makmur	2022	Sei Lapan	0.87	98.23179626	3.91527009
147	F1213000184073	Nasib	Jasa Makmur	2022	Sei Lapan	0.68	98.23090363	3.937520027
148	F1213000184137	Ngatas Barus	Paya Lebar	2022	Sei Lapan	0.69	98.23629761	3.934659958
149	F1213000154758	Ngatino	Jasa Makmur	2022	Sei Lapan	1.00	98.21800232	3.934819937
150	F1213000184102	Nila Wahyuni	Paya Lebar	2022	Sei Lapan	0.56	98.23020172	3.939209938

151	F1213000153114	Notes Sebayang	Sidodadi	2022	Sei Lengan	1.97	98.23480225	3.933470011
152	F1213000154196	Nur Ahmad Fauzi	Paya Lebar	2022	Sei Lengan	0.98	98.24230194	3.920269966
153	F1213000184143	Nurhalimah	Paya Lebar	2022	Sei Lengan	0.59	98.24459839	3.940989971
154	F1213000184139	Nuriati	Takari makmur	2022	Sei Lengan	0.60	98.24169922	3.940259933
155	F1213000184169	Oktami Br Sebayang	Paya Lebar	2022	Sei Lengan	4.23	98.23310089	3.933300018
156	F1213000169862	Pandopan	Paya Lebar	2022	Sei Lengan	0.80	98.24210358	3.93592
157	F1213000155037	Pardi	Paya Lebar	2022	Sei Lengan	0.94	98.22799683	3.934979916
158	F1213000166622	Parkun 1	Paya Lebar	2022	Sei Lengan	0.51	98.2276001	3.938829899
159	F1213000166622	Parkun 2	Paya Lebar	2022	Sei Lengan	1.00	98.22720337	3.938290119
160	F1213000166622	Parkun 3	Paya Lebar	2022	Sei Lengan	1.28	98.228448	3.938188
161	F1213000184055	Pipit	Paya Lebar	2022	Sei Lengan	0.57	98.23190308	3.940239906
162	F1213000158244	Ponidi	harapan baru/alur dagang	2022	Sei Lengan	0.95	98.2594986	3.912499905
163	F1213000176762	Ponidi SPd	Paya Lebar	2022	Sei Lengan	0.85	98.23400116	3.940710068
164	F1213000184080	Poniem	Paya Lebar	2022	Sei Lengan	0.64	98.22509766	3.942320108
165	F1213000154796	Poniman	Paya Lebar	2022	Sei Lengan	0.65	98.22879791	3.934900045
166	F1213000184119	Poniman	Paya Lebar	2022	Sei Lengan	0.99	98.23870087	3.938839912
167	F1213000156926	Poniran	harapan baru/alur dagang	2022	Sei Lengan	1.10	98.25229645	3.9182899
168	F1213000160289	Ponirin	Sidodadi	2022	Sei Lengan	1.22	98.23529816	3.91208005
169	F1213000153206	Poniyah	paya lebar	2022	Sei Lengan	1.48	98.22389984	3.944979906
170	F1213000184166	Poniyah	paya lebar	2022	Sei Lengan	1.27	98.23040009	3.945650101
171	F1213000158730	Poniyem	Jasa Makmur	2022	Sei Lengan	0.33	98.23049927	3.913069963
172	F1213000162035	Priswaliadi 1	Jasa Makmur	2022	Sei Lengan	1.25	98.2335968	3.92592001
173	F1213000162035	Priswaliadi 2	Alur dua	2022	Sei Lengan	0.74	98.23509979	3.923190117
174	F1213000154192	Purwaningsih	Jasa Makmur	2022	Sei Lengan	0.99	98.2358017	3.927959919
175	F1213000155655	Pusmiati	Jasa Makmur	2022	Sei Lengan	1.16	98.23339844	3.919399977
176	F1213000155644	Reban	takari makmur	2022	Sei Lengan	0.91	98.24520111	3.920190096
177	F1213000184087	Rianto	Paya Lebar	2022	Sei Lengan	1.07	98.22810364	3.937730074
178	F1213000158925	Ribut 1	Takari makmur	2022	Sei Lengan	1.00	98.24009705	3.934469938
179	F1213000158925	Ribut 2	Jasa Makmur	2022	Sei Lengan	1.47	98.24130249	3.918319941
180	F1213000155050	Ricky Arjuna	Sidodadi	2022	Sei Lengan	0.53	98.22570038	3.930599928
181	F1213000156857	Riduwan	Harapan baru/suka maju	2022	Sei Lengan	1.91	98.24780273	3.925590038

182	F1213000169739	Ridwan	Paya Lebar	2022	Sei Lapan	0.51	98.23919678	3.940500021
183	F1213000153144	Rodiyah 1	Takari makmur	2022	Sei Lapan	1.48	98.23699951	3.929270029
184	F1213000153144	Rodiyah 2	Takari makmur	2022	Sei Lapan	3.44	98.23709869	3.927330017
185	F1213000153144	Rodiyah 3	Sidodadi	2022	Sei Lapan	2.00	98.22280121	3.926290035
186	F1213000184098	Rosita Br Barus	Paya Lebar	2022	Sei Lapan	0.60	98.23179626	3.938329935
187	F1213000166254	Rudianto	Sidodadi	2022	Sei Lapan	2.36	98.21859741	3.930680037
188	F1213000184122	Rukkita Br Barus	Paya Lebar	2022	Sei Lapan	0.68	98.23500061	3.940099955
189	F1213000184090	Rustina Br Barus	Paya Lebar	2022	Sei Lapan	0.65	98.23149872	3.93482995
190	F1213000149478	Sadian	Takari makmur	2022	Sei Lapan	1.10	98.24939728	3.913860083
191	F1213000166265	Sadino	Jasa Makmur	2022	Sei Lapan	0.80	98.22509766	3.935640097
192	F1213000154002	Sahli	Takari makmur	2022	Sei Lapan	0.50	98.24759674	3.913700104
193	F1213000156949	Sahnun Sitepu	Paya Lebar	2022	Sei Lapan	1.41	98.23320007	3.947989941
194	F1213000184134	Salam Barus	Paya Lebar	2022	Sei Lapan	2.19	98.2358017	3.934989929
195	F1213000159215	Sapari	Takari makmur	2022	Sei Lapan	2.03	98.24269867	3.929120064
196	F1213000184089	Saragih Ginting	Paya Lebar	2022	Sei Lapan	0.58	98.23179626	3.937659979
197	F1213000184111	Sarina Br Barus	Paya Lebar	2022	Sei Lapan	0.90	98.23069763	3.933769941
198	F1213000167943	Sariyani	harapan baru/alur dagang	2022	Sei Lapan	1.45	98.25879669	3.91505003
199	F1213000161423	Sariyono	harapan baru	2022	Sei Lapan	0.91	98.25839996	3.919719934
200	F1213000153852	Sarno	Takari makmur	2022	Sei Lapan	0.50	98.23950195	3.926860094
201	F1213000184161	Selamet R	Paya Lebar	2022	Sei Lapan	0.78	98.24440002	3.939800024
202	F1213000184145	Selamet Riadi	Paya Lebar	2022	Sei Lapan	1.27	98.2322998	3.947319984
203	F1213000154780	Seniwati Amkeb 1	Jasa Makmur	2022	Sei Lapan	1.35	98.2378006	3.949450016
204	F1213000154780	Seniwati Amkeb 2	Takari makmur	2022	Sei Lapan	2.00	98.25019836	3.922250032
205	F1213000155651	Siau Tjiw	Jasa Makmur	2022	Sei Lapan	2.16	98.23459625	3.915640116
206	F1213000184062	Simon Permata	Paya Lebar	2022	Sei Lapan	0.83	98.23200226	3.940920115
207	F1213000184056	Siswandi	Paya Lebar	2022	Sei Lapan	1.17	98.22730255	3.935110092
208	F1213000184085	Siswoyo	Paya Lebar	2022	Sei Lapan	0.52	98.2276001	3.937799931
209	F1213000184059	Siti Aisah	Paya Lebar	2022	Sei Lapan	2.14	98.23090363	3.941090107
210	F1213000184142	Siti Halijah	Paya Lebar	2022	Sei Lapan	0.40	98.24510193	3.94066
211	F1213000184158	Siti Kiptiah	Paya Lebar	2022	Sei Lapan	1.20	98.23670197	3.940570116
212	F1213000158923	Sri Pujiwati	Paya Lebar	2022	Sei Lapan	1.03	98.24949646	3.923429966

213	F1213000184165	Sridana	Alur babaru (harapan jaya)	2022	Sei Lengan	0.51	98.23819733	3.948879957
214	F1213000154824	Srimitun	Takari makmur	2022	Sei Lengan	2.00	98.23919678	3.929019928
215	F1213000155346	Sudarmadi	Takari makmur	2022	Sei Lengan	1.60	98.2539978	3.912220001
216	F1213000153207	Sudarsono	Paya Lebar	2022	Sei Lengan	1.50	98.22820282	3.927740097
217	F1213000184092	Sudianto Siregar	Paya Lebar	2022	Sei Lengan	0.80	98.23130035	3.939820051
218	F1213000155761	Sugiarto	Takari makmur	2022	Sei Lengan	2.50	98.23329926	3.92069006
219	F1213000156248	Sugiman	Paya Lebar	2022	Sei Lengan	1.10	98.22399902	3.935529947
220	F1213000170937	Sugito	Takari makmur	2022	Sei Lengan	1.00	98.24069977	3.917779922
221	F1213000184149	Sugito	Paya Lebar	2022	Sei Lengan	1.43	98.24299622	3.943579912
222	F1213000155045	Suhari	Sidodadi	2022	Sei Lengan	0.59	98.21929932	3.93156004
223	F1213000155380	Suher Armis	telaga said	2022	Sei Lengan	1.50	98.25170135	3.908390045
224	F1213000173866	Suheri SE	Harapan baru	2022	Pangkalan Susu	1.58	98.2507019	3.941649914
225	F1213000153215	Sujarno	Paya Lebar	2022	Sei Lengan	1.20	98.23439789	3.947489977
226	F1213000152015	Sujiarni 1	Paya Lebar	2022	Sei Lengan	0.42	98.23210144	3.936439991
227	F1213000152015	Sujiarni 2	Paya Lebar	2022	Sei Lengan	1.20	98.23000336	3.932640076
228	F1213000152015	Sujiarni 3	Paya Lebar	2022	Sei Lengan	0.63	98.22930145	3.934410095
229	F1213000169029	Sukar Jiman	Paya Lebar	2022	Sei Lengan	1.96	98.23570251	3.959160089
230	F1213000156251	Sukarman	Alur babaru (harapan jaya)	2022	Sei Lengan	1.99	98.24479675	3.92730999
231	F1213000170935	Sukarni 1	Paya Lebar	2022	Sei Lengan	1.10	98.22879791	3.939919949
232	F1213000170935	Sukarni 2	Paya Lebar	2022	Sei Lengan	0.37	98.22910309	3.933459997
233	F1213000184123	Sukiman	Paya Lebar	2022	Sei Lengan	1.16	98.23480225	3.931799889
234	F1213000154017	Sukimin	Takari makmur	2022	Sei Lengan	0.85	98.24549866	3.932420015
235	F1213000154779	Sukinah 1	Paya Lebar	2022	Sei Lengan	1.00	98.22740173	3.936389923
236	F1213000154779	Sukinah 2	Paya Lebar	2022	Sei Lengan	3.00	98.22550201	3.938199997
237	F1213000154779	Sukinah 3	Sidodadi	2022	Sei Lengan	2.00	98.22180176	3.935709953
238	F1213000154779	Sukinah 4	Jasa Makmur	2022	Sei Lengan	2.00	98.23449707	3.925379992
239	F1213000154779	Sukinah 6	Jasa Makmur	2022	Sei Lengan	1.00	98.23919678	3.91347003
240	F1213000154779	Sukinah 7	Jasa Makmur	2022	Sei Lengan	3.50	98.23719788	3.915149927
241	F1213000184167	Sukoco	Paya Lebar	2022	Sei Lengan	0.69	98.22910309	3.945519924
242	F1213000184148	Sulasmin	Paya Lebar	2022	Sei Lengan	1.48	98.23519897	3.941270113
243	F1213000153214	Suliono	Takari makmur	2022	Sei Lengan	0.41	98.2410965	3.92140007

244	F1213000160853	Sumargo 4	Paya Lebar	2022	Sei Lapan	0.52	98.22920227	3.936350107
245	F1213000160853	Sumargo 5	Paya Lebar	2022	Sei Lapan	1.60	98.24389648	3.940629959
246	F1213000156924	Sumesno	Harapan Baru (Suka Maju)	2022	Sei Lapan	1.50	98.25350189	3.931629896
247	F1213000184118	Sumiatik	Paya Lebar	2022	Sei Lapan	1.40	98.23789978	3.933300018
248	F1213000154818	Sumikem	Takari makmur	2022	Sei Lapan	0.50	98.24900055	3.921250105
249	F1213000149175	Sumpeno	Jasa Makmur	2022	Sei Lapan	1.20	98.22969818	3.92227006
250	F1213000155645	Sun Tjeng	Jasa Makmur	2022	Sei Lapan	1.75	98.23459625	3.914360046
251	F1213000184091	Sunardi 1	Paya Lebar	2022	Sei Lapan	0.79	98.22910309	3.932660103
252	F1213000184091	Sunardi 2	Paya Lebar	2022	Sei Lapan	0.80	98.228302	3.933720112
253	F1213000154359	Sunario	Takari makmur	2022	Sei Lapan	1.30	98.25309753	3.911329985
254	F1213000158575	Sunartik	harapan baru/alur dagang	2022	Sei Lapan	0.85	98.25450134	3.916529894
255	F1213000147419	Supanto	Jasa Makmur	2022	Sei Lapan	0.82	98.22599792	3.922719955
256	F1213000152512	Suparida	Paya Lebar	2022	Sei Lapan	0.34	98.23600006	3.947949886
257	F1213000184086	Supino	Paya Lebar	2022	Sei Lapan	0.45	98.22619629	3.933840036
258	F1213000152839	Supriadi 2	Paya Lebar	2022	Sei Lapan	1.00	98.23239899	3.939589977
259	F1213000152506	Suprianto	paya lebar	2022	Sei Lapan	0.85	98.23539734	3.949879885
260	F1213000155621	Suprianto 1	Jasa Makmur	2022	Sei Lapan	2.00	98.22879791	3.938090086
261	F1213000155621	Suprianto 2	Sidodadi	2022	Sei Lapan	2.00	98.22290039	3.931020021
262	F1213000155621	Suprianto 3	Jasa Makmur	2022	Sei Lapan	2.00	98.23000336	3.928309917
263	F1213000155621	Suprianto 4	Jasa Makmur	2022	Sei Lapan	1.00	98.23210144	3.927380085
264	F1213000155621	Suprianto 5	Jasa Makmur	2022	Sei Lapan	2.00	98.23329926	3.915070057
265	F1213000155621	Suprianto 6	Jasa Makmur	2022	Sei Lapan	1.00	98.23090363	3.914760113
266	F1213000155621	Suprianto 7	Jasa Makmur	2022	Sei Lapan	2.00	98.23220062	3.925309896
267	F1213000157284	Suratno	Harapan baru/suka maju	2022	Sei Lapan	1.01	98.24909973	3.927429914
268	F1213000184058	Suria Bakti Barus	Paya Lebar	2022	Sei Lapan	4.00	98.23539734	3.936290026
269	F1213000158567	Surianto	Takari makmur	2022	Sei Lapan	1.00	98.25099945	3.91376996
270	F1213000184114	Surianto	Paya Lebar	2022	Sei Lapan	1.08	98.23439789	3.935060024
271	F1213000156413	Suroso	Takari makmur	2022	Sei Lapan	2.04	98.24349976	3.929169893
272	F1213000153211	Suroso	Paya Lebar	2022	Sei Lapan	0.98	98.23110199	3.936320066
273	F1213000153244	Suroto	harapan baru/suka maju	2022	Sei Lapan	0.89	98.25270081	3.930890083
274	F1213000184162	Surya Darma	Paya Lebar	2022	Sei Lapan	1.41	98.24299622	3.941260099

275	F1213000164982	Susanto	Takari makmur	2022	Sei Lengan	0.40	98.24749756	3.920269966
276	F1213000160105	Sutarno	harapan baru/kesatuan	2022	Sei Lengan	1.65	98.24729919	3.933700085
277	F1213000184063	Sutiana 1	Paya Lebar	2022	Sei Lengan	1.50	98.23519897	3.937400103
278	F1213000184063	Sutiana 2	Paya Lebar	2022	Sei Lengan	0.60	98.23349762	3.935570002
279	F1213000152831	Sutiyem	Paya Lebar	2022	Sei Lengan	1.99	98.23000336	3.935930014
280	F1213000184125	Sutiyem G	Paya Lebar	2022	Sei Lengan	2.00	98.23560333	3.938309908
281	F1213000152480	Sutrisno Sembiring	Paya Lebar	2022	Sei Lengan	2.04	98.23220062	3.950139999
282	F1213000171984	Sutriyani	Harapan baru/kesatuan	2022	Sei Lengan	0.51	98.24549866	3.931240082
283	F1213000152479	Syamsidar	Paya Lebar	2022	Sei Lengan	0.75	98.22509766	3.941499949
284	F1213000155503	Tarno	Takari makmur	2022	Sei Lengan	1.00	98.24669647	3.913389921
285	F1213000155717	Tugiman	Jasa Makmur	2022	Sei Lengan	0.78	98.23020172	3.912739992
286	F1213000184103	Tukiyat	Paya Lebar	2022	Sei Lengan	0.70	98.22779846	3.933909893
287	F1213000167711	Tumino	telaga said	2022	Sei Lengan	1.16	98.25009918	3.908590078
288	F1213000152476	Tumiran	Paya Lebar	2022	Sei Lengan	0.75	98.24060059	3.945260048
289	F1213000155278	Turip	Takari makmur	2022	Sei Lengan	0.63	98.24919891	3.917049885
290	F1213000184116	Tuyem	Paya Lebar	2022	Sei Lengan	0.71	98.23829651	3.937979937
291	F1213000156082	Ujang Prawoto	Jasa Makmur	2022	Sei Lengan	0.50	98.22899628	3.912349939
292	F1213000158586	Wage	Jasa Makmur	2022	Sei Lengan	0.50	98.23789978	3.914910078
293	F1213000184160	Wagiarto	Paya Lebar	2022	Sei Lengan	0.88	98.24410248	3.93927002
294	F1213000184110	Wagini	Paya Lebar	2022	Sei Lengan	1.42	98.22699738	3.940570116
295	F1213000155382	Wagio	Paya Lebar	2022	Sei Lengan	0.63	98.23819733	3.935480118
296	F1213000184150	Wahono Iskandar	Paya Lebar	2022	Sei Lengan	0.80	98.24030304	3.941119909
297	F1213000165291	Waman	Jasa Makmur	2022	Sei Lengan	0.80	98.23439789	3.927059889
298	F1213000149064	Wandianto	alur dua	2022	Sei Lengan	1.99	98.23120117	3.927789927
299	F1213000152515	Waris	Paya Lebar	2022	Sei Lengan	0.90	98.23719788	3.945820093
300	F1213000153241	Warno	Harapan Baru (Kesatuan)	2022	Sei Lengan	1.00	98.24389648	3.933969975
301	F1213000154942	Widiyawati	Paya Lebar	2022	Sei Lengan	0.89	98.23269653	3.950690031
302	F1213000156083	Yanto	Jasa Makmur	2022	Sei Lengan	0.50	98.22869873	3.912389994
303	F1213000156650	Yatiman	harapan baru/kesatuan	2022	Sei Lengan	1.77	98.25499725	3.936680079
304	F1213000155051	Yeyen Abdul Hayi	Sidodadi	2022	Sei Lengan	0.97	98.2181015	3.931730032
305	F1213000184163	Yuliana Patricia	Paya Lebar	2022	Sei Lengan	1.90	98.22419739	3.941580057

306	F1213000184100	Yuliandika	Paya Lebar	2022	Sei Lapan	1.06	98.22840118	3.946870089
307	F1213000184146	Yusrianto	Paya Lebar	2022	Sei Lapan	0.56	98.2405014	3.938410044
TOTAL						368.16		