

Date: 16 May 2024

Public Notification: RSPO Milestone A Audit of Perkumpulan Petani Sawit Rakyat Sumatera (RSPO Membership: 1-0472-24-000-00)

Dear Stakeholders.

This is to inform that Perkumpulan Petani Sawit Rakyat Sumatera, with RSPO membership number (1-0472-24-000-00) had appointed BSI Services Malaysia Sdn Bhd (“BSI Malaysia”) to conduct the Initial Certification (Eligibility, MSA) Audit located in Sumatera Utara Province. The audit will be conducted from 19-24 June 2024 against the RSPO Independent Smallholder Standard 2019. Indonesia National Interpretation February 2022.

RSPO PO ID number of the Perkumpulan Petani Sawit Rakyat Sumatera is: RSPO_PO1000017117.

Organization background: Perkumpulan Sawit Rakyat Sumatera (PPSRS) is an association of smallholder who are committed to implementing the principles and criteria of RSPO certification and upholding management actions based on the principles of planet, profit and people. PPSRS consist of independent smallholder which are based at Pinang Awan, Aek Batu Village, Labuhanbatu Selatan District, Sumatera Utara Province, Indonesia.

1. The information of the production data to be assessed are as follows:

Perkumpulan Petani Sawit Rakyat Sumatera and its supply base		
Independent Smallholder Group Name		Perkumpulan Petani Sawit Rakyat Sumatera
Number of member		1089 smallholder members 2142 land parcels
Address / Location		Pinang Awan, Aek Batu Village, Torgamba District, Labuhanbatu Selatan Regency, Sumatera Utara Province, Indonesia
GPS Reference (in degree. minute & second)	Latitude	1° 50' 40.00" N
	Longitude	100° 10' 58.00" E
Forecast Annual Output (MT)	CPO	9,809.57 MT
	PK	2,452.39 MT
	FFB	49,047.84 MT



2. The Smallholders Member details are as follows:

No.	Estate / Kebun / Anggota	Location	GPS Coordinate		Area Summary (Ha)		Projected FFB production (MT)	Liability Status (L/NL)	Date of Join (for ISH)
			Latitude	Longitude	Total Certified Area	Planted Area			
1	A. Daim Rusmin Rambe 1	Pengarungan, Torgamba	1° 56' 40.934 " N	100° 10' 56.277" E	2.85	2.85	51.30	NL	29/09/2022
2	A. Daim Rusmin Rambe 2	Pengarungan, Torgamba	1° 56' 34.931 " N	100° 10' 52.045" E	1.01	1.01	18.18	NL	29/09/2022
3	Abd. Kasim Tambunan 1	Asam Jawa, Torgamba	1° 49' 32.266 " N	100° 7' 45.962" E	1.85	1.85	33.30	NL	29/09/2022
4	Abd. Kasim Tambunan 2	Asam Jawa, Torgamba	1° 47' 57.098 " N	100° 9' 0.609" E	2.06	2.06	37.08	NL	29/09/2022
5	Abd. Kasim Tambunan 3	Asam Jawa, Torgamba	1° 49' 3.373 " N	100° 7' 28.904" E	2.78	2.78	50.04	NL	29/09/2022
6	Abd. Rahim	Bunut, Torgamba	1° 56' 55.365 " N	100° 10' 38.114" E	1.00	1.00	18.00	NL	29/09/2022
7	Abdillah 1	Bunut, Torgamba	1° 54' 10.838 " N	100° 9' 29.562" E	1.99	1.99	35.82	NL	29/09/2022
8	Abdillah 2	Bunut, Torgamba	1° 54' 9.562 " N	100° 9' 27.114" E	1.97	1.97	35.46	NL	29/09/2022
9	Abdillah 3	Bunut, Torgamba	1° 53' 20.588 " N	100° 9' 41.080" E	0.84	0.84	15.12	NL	29/09/2022
10	Abdillah 4	Asam Jawa, Torgamba	1° 52' 37.412 " N	100° 10' 31.760" E	0.70	0.70	12.60	NL	29/09/2022
11	Abdillah 5	Bunut, Torgamba	1° 54' 42.280 " N	100° 9' 27.226" E	1.92	1.92	34.56	NL	29/09/2022
12	Abdillah 6	Bunut, Torgamba	1° 54' 42.578 " N	100° 9' 31.716" E	2.10	2.10	37.80	NL	29/09/2022
13	Abdillah 7	Bunut, Torgamba	1° 54' 46.976 " N	100° 8' 34.522" E	2.04	2.04	36.72	NL	29/09/2022
14	Abdillah 8	Bunut, Torgamba	1° 54' 14.721 " N	100° 9' 34.480" E	1.79	1.79	32.22	NL	29/09/2022
15	Abdul Hakim Harahap 1	Pasir Tuntung, Kota Pinang	1° 49' 51.164 " N	100° 5' 42.259" E	2.08	2.08	37.44	NL	29/09/2022
16	Abdul Hakim Harahap 2	Pasir Tuntung, Kota Pinang	1° 49' 56.428 " N	100° 5' 41.005" E	0.97	0.97	17.46	NL	29/09/2022
17	Abdul Hakim, Sh	Asam Jawa, Torgamba	1° 51' 27.884 " N	100° 10' 53.333" E	2.02	2.02	36.36	NL	29/09/2022
18	Abdul Halim Kaliman	Pengarungan, Torgamba	1° 53' 45.191 " N	100° 14' 50.293" E	1.10	1.10	19.80	NL	29/09/2022
19	Abdul Jalal 1	Bunut, Torgamba	1° 57' 56.584 " N	100° 9' 48.321" E	3.82	3.82	68.76	NL	29/09/2022
20	Abdul Jalal 2	Bunut, Torgamba	1° 57' 40.917 " N	100° 10' 20.423" E	1.54	1.54	27.72	NL	29/09/2022
21	Abdul Karim	Aek Batu, Torgamba	1° 50' 30.422 " N	100° 9' 58.461" E	0.30	0.30	5.40	NL	29/09/2022
22	Abdul Kholik Hrp 1	Pengarungan, Torgamba	1° 54' 16.068 " N	100° 14' 26.745" E	0.53	0.53	9.54	NL	29/09/2022
23	Abdul Kholik Hrp 2	Pengarungan, Torgamba	1° 54' 9.082 " N	100° 14' 13.296" E	1.34	1.34	24.12	NL	29/09/2022
24	Abdul Kholik Hrp 3	Pengarungan, Torgamba	1° 53' 17.789 " N	100° 16' 4.251" E	1.52	1.52	27.36	NL	29/09/2022
25	Abdul Kohar Harahap 1	Pengarungan, Torgamba	1° 58' 46.698 " N	100° 12' 53.348" E	0.16	0.16	2.88	NL	29/09/2022
26	Abdul Kohar Harahap 10	Pengarungan, Torgamba	1° 58' 43.002 " N	100° 12' 37.091" E	1.41	1.41	25.38	NL	29/09/2022
27	Abdul Kohar Harahap 2	Pengarungan, Torgamba	1° 58' 48.782 " N	100° 12' 27.041" E	1.66	1.66	29.88	NL	29/09/2022
28	Abdul Kohar Harahap 3	Pengarungan, Torgamba	1° 58' 47.462 " N	100° 12' 30.388" E	3.93	3.93	70.74	NL	29/09/2022
29	Abdul Kohar Harahap 4	Pengarungan, Torgamba	1° 58' 48.785 " N	100° 12' 50.909" E	2.18	2.18	39.24	NL	29/09/2022



No.	Estate / Kebun / Anggota	Location	GPS Coordinate		Area Summary (Ha)		Projected FFB production (MT)	Liability Status (L/NL)	Date of Join (for ISH)
			Latitude	Longitude	Total Certified Area	Planted Area			
30	Abdul Kohar Harahap 5	Pengarungan, Torgamba	1° 58' 47.915 " N	100° 12' 34.554" E	1.97	1.97	35.46	NL	29/09/2022
31	Abdul Kohar Harahap 6	Pengarungan, Torgamba	1° 58' 54.373 " N	100° 12' 27.717" E	2.73	2.73	49.14	NL	29/09/2022
32	Abdul Kohar Harahap 7	Pengarungan, Torgamba	1° 58' 47.800 " N	100° 12' 37.554" E	2.64	2.64	47.52	NL	29/09/2022
33	Abdul Kohar Harahap 8	Pengarungan, Torgamba	1° 58' 45.575 " N	100° 12' 48.998" E	0.88	0.88	15.84	NL	29/09/2022
34	Abdul Kohar Harahap 9	Pengarungan, Torgamba	1° 58' 49.297 " N	100° 12' 41.800" E	2.16	2.16	38.88	NL	29/09/2022
35	Abdul Muis A 1	Pasir Tuntung, Kota Pinang	1° 47' 59.567 " N	100° 7' 10.325" E	2.00	2.00	36.00	NL	29/09/2022
36	Abdul Muis A 2	Pasir Tuntung, Kota Pinang	1° 48' 5.636 " N	100° 6' 49.871" E	1.95	1.95	35.10	NL	29/09/2022
37	Abdul Muis A 3	Pasir Tuntung, Kota Pinang	1° 48' 29.303 " N	100° 7' 22.751" E	1.96	1.96	35.28	NL	29/09/2022
38	Abdul Muis A 4	Pasir Tuntung, Kota Pinang	1° 48' 29.212 " N	100° 7' 26.056" E	2.02	2.02	36.36	NL	29/09/2022
39	Abdul Muis A 5	Pasir Tuntung, Kota Pinang	1° 48' 52.034 " N	100° 7' 0.482" E	1.89	1.89	34.02	NL	29/09/2022
40	Abdul Muis B	Pengarungan, Torgamba	1° 52' 55.203 " N	100° 11' 46.020" E	1.12	1.12	20.16	NL	29/09/2022
41	Abdullah Efendi Siregar	Bunut, Torgamba	1° 56' 13.111 " N	100° 10' 31.607" E	2.22	2.22	39.96	NL	29/09/2022
42	Abrar	Pasir Tuntung, Kota Pinang	1° 50' 4.038 " N	100° 6' 9.686" E	1.92	1.92	34.56	NL	29/09/2022
43	Ade Irwansyah	Aek Batu, Torgamba	1° 49' 14.599 " N	100° 11' 29.371" E	1.79	1.79	32.22	NL	29/09/2022
44	Adenan Siregar	Pasir Tuntung, Kota Pinang	1° 48' 18.715 " N	100° 7' 48.922" E	2.29	2.29	41.22	NL	29/09/2022
45	Adi 1	Aek Batu, Torgamba	1° 49' 5.895 " N	100° 10' 30.904" E	0.72	0.72	12.96	NL	29/09/2022
46	Adi 2	Aek Batu, Torgamba	1° 49' 2.857 " N	100° 10' 26.590" E	0.15	0.15	2.70	NL	29/09/2022
47	Adi 3	Aek Batu, Torgamba	1° 48' 54.705 " N	100° 10' 42.316" E	1.03	1.03	18.54	NL	29/09/2022
48	Adi 4	Aek Batu, Torgamba	1° 48' 21.984 " N	100° 10' 4.441" E	0.46	0.46	8.28	NL	29/09/2022
49	Adi Pawito	Pengarungan, Torgamba	1° 59' 34.026 " N	100° 12' 55.537" E	0.03	0.03	0.54	NL	29/09/2022
50	Adi Polma 1	Pasir Tuntung, Kota Pinang	1° 48' 13.996 " N	100° 7' 56.261" E	2.13	2.13	38.34	NL	29/09/2022
51	Adi Polma 2	Pasir Tuntung, Kota Pinang	1° 48' 12.191 " N	100° 7' 48.762" E	1.91	1.91	34.38	NL	29/09/2022
52	Adi Polma 3	Pasir Tuntung, Kota Pinang	1° 48' 6.028 " N	100° 7' 10.278" E	2.02	2.02	36.36	NL	29/09/2022
53	Adi Polma 4	Pasir Tuntung, Kota Pinang	1° 47' 39.628 " N	100° 7' 38.935" E	1.86	1.86	33.48	NL	29/09/2022
54	Adi Suyanto	Aek Batu, Torgamba	1° 48' 11.289 " N	100° 14' 26.856" E	0.32	0.32	5.76	NL	29/09/2022
55	Adi Syahputra 1	Aek Batu, Torgamba	1° 47' 42.765 " N	100° 13' 8.005" E	2.09	2.09	37.62	NL	29/09/2022
56	Adi Syahputra 2	Aek Batu, Torgamba	1° 47' 33.327 " N	100° 13' 37.276" E	1.77	1.77	31.86	NL	29/09/2022
57	Adriansyah Harahap	Pengarungan, Torgamba	1° 57' 12.634 " N	100° 12' 15.505" E	2.07	2.07	37.26	NL	29/09/2022
58	Agus Imam Sayuti 1	Bunut, Torgamba	1° 53' 12.238 " N	100° 9' 39.570" E	0.34	0.34	6.12	NL	29/09/2022
59	Agus Imam Sayuti 2	Bunut, Torgamba	1° 53' 7.312 " N	100° 9' 53.656" E	0.44	0.44	7.92	NL	29/09/2022
60	Agus Imam Sayuti 3	Bunut, Torgamba	1° 53' 21.784 " N	100° 9' 49.558" E	0.49	0.49	8.82	NL	29/09/2022



No.	Estate / Kebun / Anggota	Location	GPS Coordinate		Area Summary (Ha)		Projected FFB production (MT)	Liability Status (L/NL)	Date of Join (for ISH)
			Latitude	Longitude	Total Certified Area	Planted Area			
61	Agus Irawan Lase	Aek Batu, Torgamba	1° 48' 38.858 " N	100° 10' 35.855" E	0.83	0.83	14.94	NL	29/09/2022
62	Agus Salem	Pengarungan, Torgamba	1° 56' 12.570 " N	100° 13' 57.024" E	0.90	0.90	16.20	NL	29/09/2022
63	Agustiar	Asam Jawa, Torgamba	1° 53' 0.566 " N	100° 11' 18.084" E	1.25	1.25	22.50	NL	29/09/2022
64	Agustusino 1	Kota Pinang Bandar Pedada, Kota Pinang	1° 54' 23.217 " N	100° 4' 5.562" E	0.11	0.11	1.98	NL	29/09/2022
65	Agustusino 2	Kota Pinang, Kota Pinang	1° 54' 33.272 " N	100° 4' 13.641" E	0.27	0.27	4.86	NL	29/09/2022
66	Ahdun Siregar 1	Bunut, Torgamba	1° 57' 54.520 " N	100° 9' 56.149" E	1.09	1.09	19.62	NL	29/09/2022
67	Ahdun Siregar 2	Bunut, Torgamba	1° 57' 14.009 " N	100° 10' 27.214" E	0.83	0.83	14.94	NL	29/09/2022
68	Ahlal Siregar	Bunut, Torgamba	1° 57' 12.949 " N	100° 10' 32.056" E	1.18	1.18	21.24	NL	29/09/2022
69	Ahmad Halel 1	Bunut, Torgamba	1° 57' 28.497 " N	100° 10' 12.478" E	0.41	0.41	7.38	NL	29/09/2022
70	Ahmad Halel 2	Bunut, Torgamba	1° 57' 29.574 " N	100° 10' 6.367" E	0.82	0.82	14.76	NL	29/09/2022
71	Ahmad Jamil Siregar	Sisumut, Kota Pinang	1° 55' 36.127 " N	100° 8' 58.869" E	3.16	3.16	56.88	NL	29/09/2022
72	Ahmad Rohyan Harahap	Bunut, Torgamba	1° 57' 14.020 " N	100° 11' 31.396" E	1.01	1.01	18.18	NL	29/09/2022
73	Ahmad Said Harahap 1	Bunut, Torgamba	1° 56' 56.200 " N	100° 10' 55.387" E	0.30	0.30	5.40	NL	29/09/2022
74	Ahmad Said Harahap 2	Bunut, Torgamba	1° 56' 10.291 " N	100° 10' 47.487" E	0.42	0.42	7.56	NL	29/09/2022
75	Ahmad Salim Siregar	Bunut, Torgamba	1° 57' 22.732 " N	100° 9' 49.391" E	1.29	1.29	23.22	NL	29/09/2022
76	Ahmad Sunoto	Aek Batu, Torgamba	1° 45' 59.288 " N	100° 12' 7.388" E	0.96	0.96	17.28	NL	29/09/2022
77	Ahmad Syahrif Nasution	Asam Jawa, Torgamba	1° 52' 15.064 " N	100° 9' 55.571" E	3.67	3.67	66.06	NL	29/09/2022
78	Ahmad Yusuf	Aek Batu, Torgamba	1° 49' 25.102 " N	100° 10' 49.267" E	2.49	2.49	44.82	NL	29/09/2022
79	Ahmat Syukur Siregar	Bunut, Torgamba	1° 57' 20.209 " N	100° 9' 52.721" E	0.47	0.47	8.46	NL	29/09/2022
80	Ahyar Harahap	Pasir Tuntung, Kota Pinang	1° 49' 59.039 " N	100° 6' 11.333" E	2.08	2.08	37.44	NL	29/09/2022
81	Akmdar Barjan 1	Pengarungan, Torgamba	1° 52' 55.991 " N	100° 12' 0.443" E	0.45	0.45	8.10	NL	29/09/2022
82	Akmdar Barjan 2	Pengarungan, Torgamba	1° 53' 6.349 " N	100° 11' 58.712" E	0.48	0.48	8.64	NL	29/09/2022
83	Albana Sagala 1	Pasir Tuntung, Kota Pinang	1° 48' 35.666 " N	100° 7' 26.081" E	2.05	2.05	36.90	NL	29/09/2022
84	Albana Sagala 2	Asam Jawa, Torgamba	1° 48' 45.246 " N	100° 7' 44.468" E	3.92	3.92	70.56	NL	29/09/2022
85	Albana Sagala 3	Asam Jawa, Torgamba	1° 49' 25.336 " N	100° 7' 39.526" E	2.24	2.24	40.32	NL	29/09/2022
86	Albana Sagala 4	Asam Jawa, Torgamba	1° 49' 49.750 " N	100° 7' 14.919" E	1.66	1.66	29.88	NL	29/09/2022
87	Albana Sagala 5	Asam Jawa, Torgamba	1° 49' 46.781 " N	100° 7' 11.649" E	1.72	1.72	30.96	NL	29/09/2022
88	Alfian	Bunut, Torgamba	1° 57' 40.986 " N	100° 10' 9.903" E	1.45	1.45	26.10	NL	29/09/2022
89	Ali Azhar Rambe	Pengarungan, Torgamba	1° 56' 3.258 " N	100° 10' 20.845" E	0.94	0.94	16.92	NL	29/09/2022
90	Ali Markum Nasution	Asam Jawa, Torgamba	1° 52' 28.864 " N	100° 11' 9.161" E	0.72	0.72	12.96	NL	29/09/2022



No.	Estate / Kebun / Anggota	Location	GPS Coordinate		Area Summary (Ha)		Projected FFB production (MT)	Liability Status (L/NL)	Date of Join (for ISH)
			Latitude	Longitude	Total Certified Area	Planted Area			
91	Ali Martoyo 1	Pengarungan, Torgamba	1° 58' 35.763 " N	100° 12' 59.151" E	0.17	0.17	3.06	NL	29/09/2022
92	Ali Martoyo 2	Pengarungan, Torgamba	1° 58' 28.584 " N	100° 12' 45.627" E	0.27	0.27	4.86	NL	29/09/2022
93	Ali Martoyo 3	Pengarungan, Torgamba	1° 58' 32.375 " N	100° 12' 51.458" E	1.58	1.58	28.44	NL	29/09/2022
94	Ali Muhammad	Asam Jawa, Torgamba	1° 52' 50.524 " N	100° 11' 37.093" E	2.39	2.39	43.02	NL	29/09/2022
95	Ali Nuddin Harahap	Pasir Tuntung, Kota Pinang	1° 50' 10.562 " N	100° 6' 9.685" E	1.91	1.91	34.38	NL	29/09/2022
96	Alim Andrana	Pengarungan, Torgamba	1° 55' 16.248 " N	100° 12' 45.300" E	0.13	0.13	2.34	NL	29/09/2022
97	Amaliah Br Nasution	Bunut, Torgamba	1° 57' 4.804 " N	100° 11' 7.811" E	1.44	1.44	25.92	NL	29/09/2022
98	Amarhaqk, S.Ag	Asam Jawa, Torgamba	1° 51' 31.455 " N	100° 10' 27.829" E	0.42	0.42	7.56	NL	29/09/2022
99	Amat Yahman	Pengarungan, Torgamba	1° 54' 59.146 " N	100° 12' 56.436" E	1.01	1.01	18.18	NL	29/09/2022
100	Amatsyah	Pengarungan, Torgamba	1° 55' 0.377 " N	100° 12' 24.916" E	2.15	2.15	38.70	NL	29/09/2022
101	Ambi Harahap	Bunut, Torgamba	1° 57' 28.895 " N	100° 10' 9.412" E	1.15	1.15	20.70	NL	29/09/2022
102	Amin Tholib	Asam Jawa, Torgamba	1° 52' 26.556 " N	100° 10' 17.961" E	1.55	1.55	27.90	NL	29/09/2022
103	Aminuddin	Aek Batu, Torgamba	1° 48' 38.373 " N	100° 10' 50.491" E	0.87	0.87	15.66	NL	29/09/2022
104	Amir Mahmud 1	Pasir Tuntung, Kota Pinang	1° 49' 50.964 " N	100° 5' 38.835" E	1.86	1.86	33.48	NL	29/09/2022
105	Amir Mahmud 2	Pasir Tuntung, Kota Pinang	1° 50' 15.542 " N	100° 6' 0.450" E	1.79	1.79	32.22	NL	29/09/2022
106	Amir Mahmud 3	Pasir Tuntung, Kota Pinang	1° 49' 55.469 " N	100° 5' 38.266" E	0.43	0.43	7.74	NL	29/09/2022
107	Amir Mahmud 4	Pasir Tuntung, Kota Pinang	1° 50' 0.358 " N	100° 5' 38.061" E	1.99	1.99	35.82	NL	29/09/2022
108	Amir Mahmud 5	Pasir Tuntung, Kota Pinang	1° 50' 4.060 " N	100° 6' 6.472" E	2.06	2.06	37.08	NL	29/09/2022
109	Amir Mahmud 6	Pasir Tuntung, Kota Pinang	1° 49' 41.977 " N	100° 6' 26.273" E	0.56	0.56	10.08	NL	29/09/2022
110	Amir Mahmud 7	Pasir Tuntung, Kota Pinang	1° 49' 45.773 " N	100° 6' 29.711" E	1.31	1.31	23.58	NL	29/09/2022
111	Amir Siddik Siregar	Asam Jawa, Torgamba	1° 53' 3.180 " N	100° 10' 42.518" E	0.14	0.14	2.52	NL	29/09/2022
112	Amri Saksena Siahaan	Bunut, Torgamba	1° 57' 25.920 " N	100° 10' 21.407" E	0.59	0.59	10.62	NL	29/09/2022
113	Amsar Nasution	Pengarungan, Torgamba	1° 53' 51.894 " N	100° 14' 57.867" E	0.30	0.30	5.40	NL	29/09/2022
114	Ana Mariana 1	Pengarungan, Torgamba	1° 59' 31.287 " N	100° 12' 29.324" E	0.47	0.47	8.46	NL	29/09/2022
115	Ana Mariana 2	Pengarungan, Torgamba	1° 59' 33.751 " N	100° 12' 36.148" E	1.28	1.28	23.04	NL	29/09/2022
116	Anas	Bunut, Torgamba	1° 56' 35.442 " N	100° 11' 1.904" E	0.34	0.34	6.12	NL	29/09/2022
117	Anasrul Elfi	Pengarungan, Torgamba	1° 55' 16.245 " N	100° 12' 47.426" E	0.11	0.11	1.98	NL	29/09/2022
118	Andi Irawan 1	Asam Jawa, Torgamba	1° 52' 18.592 " N	100° 12' 14.425" E	1.51	1.51	27.18	NL	29/09/2022
119	Andi Irawan 2	Asam Jawa, Torgamba	1° 51' 54.434 " N	100° 11' 51.454" E	0.60	0.60	10.80	NL	29/09/2022
120	Andi Irawan 3	Asam Jawa, Torgamba	1° 52' 31.255 " N	100° 11' 50.663" E	1.37	1.37	24.66	NL	29/09/2022
121	Andi Irawan 4	Asam Jawa, Torgamba	1° 52' 8.170 " N	100° 12' 9.267" E	0.90	0.90	16.20	NL	29/09/2022



No.	Estate / Kebun / Anggota	Location	GPS Coordinate		Area Summary (Ha)		Projected FFB production (MT)	Liability Status (L/NL)	Date of Join (for ISH)
			Latitude	Longitude	Total Certified Area	Planted Area			
122	Andi Yono	Pengarungan, Torgamba	1° 53' 5.656 " N	100° 15' 30.104" E	1.33	1.33	23.94	NL	29/09/2022
123	Andika Nasiro	Aek Batu, Torgamba	1° 48' 33.295 " N	100° 10' 46.778" E	0.51	0.51	9.18	NL	29/09/2022
124	Andika Syahputra Manurung 1	Asam Jawa, Torgamba	1° 51' 42.729 " N	100° 11' 46.985" E	0.14	0.14	2.52	NL	29/09/2022
125	Andika Syahputra Manurung 2	Asam Jawa, Torgamba	1° 52' 8.613 " N	100° 11' 44.628" E	0.97	0.97	17.46	NL	29/09/2022
126	Andika Syahputra Manurung 3	Asam Jawa, Torgamba	1° 52' 5.823 " N	100° 11' 51.435" E	0.07	0.07	1.26	NL	29/09/2022
127	Andika Syahputra Manurung 4	Asam Jawa, Torgamba	1° 51' 51.567 " N	100° 12' 7.927" E	0.09	0.09	1.62	NL	29/09/2022
128	Andri Simbara 1	Asam Jawa, Torgamba	1° 52' 23.486 " N	100° 11' 0.947" E	0.16	0.16	2.88	NL	29/09/2022
129	Andri Simbara 2	Asam Jawa, Torgamba	1° 52' 22.851 " N	100° 11' 0.870" E	0.21	0.21	3.78	NL	29/09/2022
130	Andriansyah	Kota Pinang, Kota Pinang	1° 54' 40.011 " N	100° 4' 21.805" E	0.16	0.16	2.88	NL	29/09/2022
131	Angkola Nauli Harahap	Asam Jawa, Torgamba	1° 52' 28.389 " N	100° 11' 15.469" E	1.56	1.56	28.08	NL	29/09/2022
132	Antono 1	Aek Batu, Torgamba	1° 49' 19.206 " N	100° 10' 37.244" E	0.42	0.42	7.56	NL	29/09/2022
133	Antono 2	Aek Batu, Torgamba	1° 48' 39.377 " N	100° 10' 34.639" E	0.46	0.46	8.28	NL	29/09/2022
134	Apnan Sayuti 1	Bunut, Torgamba	1° 57' 11.637 " N	100° 11' 25.811" E	1.57	1.57	28.26	NL	29/09/2022
135	Apnan Sayuti 2	Bunut, Torgamba	1° 56' 51.097 " N	100° 9' 56.817" E	1.77	1.77	31.86	NL	29/09/2022
136	Apollo Manurung	Asam Jawa, Torgamba	1° 54' 3.041 " N	100° 8' 10.283" E	0.68	0.68	12.24	NL	29/09/2022
137	Ardiansyah Nasution	Pengarungan, Torgamba	1° 57' 25.913 " N	100° 11' 45.551" E	1.16	1.16	20.88	NL	29/09/2022
138	Ari Suheri	Pengarungan, Torgamba	1° 55' 19.259 " N	100° 12' 40.294" E	0.89	0.89	16.02	NL	29/09/2022
139	Aria Eka Ariani 1	Bunut, Torgamba	1° 54' 44.734 " N	100° 8' 31.181" E	2.05	2.05	36.90	NL	29/09/2022
140	Aria Eka Ariani 2	Bunut, Torgamba	1° 54' 45.865 " N	100° 8' 32.857" E	1.99	1.99	35.82	NL	29/09/2022
141	Aria Eka Ariani 3	Bunut, Torgamba	1° 54' 22.486 " N	100° 8' 48.697" E	2.00	2.00	36.00	NL	29/09/2022
142	Aria Eka Ariani 4	Bunut, Torgamba	1° 54' 15.128 " N	100° 8' 53.219" E	1.98	1.98	35.64	NL	29/09/2022
143	Aria Eka Ariani 5	Bunut, Torgamba	1° 54' 11.290 " N	100° 9' 35.578" E	1.59	1.59	28.62	NL	29/09/2022
144	Ariadi 1	Aek Batu, Torgamba	1° 50' 32.714 " N	100° 10' 22.612" E	0.24	0.24	4.32	NL	29/09/2022
145	Ariadi 2	Aek Batu, Torgamba	1° 49' 58.152 " N	100° 10' 29.966" E	2.33	2.33	41.94	NL	29/09/2022
146	Arif Siddiq Siregar 1	Bunut, Torgamba	1° 57' 35.729 " N	100° 11' 48.266" E	1.31	1.31	23.58	NL	29/09/2022
147	Arif Siddiq Siregar 2	Bunut, Torgamba	1° 58' 13.003 " N	100° 10' 43.211" E	2.00	2.00	36.00	NL	29/09/2022
148	Arif Siddiq Siregar 3	Bunut, Torgamba	1° 58' 13.128 " N	100° 10' 39.791" E	2.18	2.18	39.24	NL	29/09/2022
149	Arif Siddiq Siregar 4	Bunut, Torgamba	1° 58' 13.355 " N	100° 10' 36.241" E	2.11	2.11	37.98	NL	29/09/2022
150	Arjuna	Pengarungan, Torgamba	1° 58' 44.587 " N	100° 12' 51.535" E	0.13	0.13	2.34	NL	29/09/2022
151	Arum Ndari Tali Asih	Asam Jawa, Torgamba	1° 48' 43.415 " N	100° 8' 38.488" E	1.75	1.75	31.50	NL	29/09/2022
152	Arwan 1	Pengarungan, Torgamba	1° 54' 59.345 " N	100° 12' 54.630" E	0.57	0.57	10.26	NL	29/09/2022



No.	Estate / Kebun / Anggota	Location	GPS Coordinate		Area Summary (Ha)		Projected FFB production (MT)	Liability Status (L/NL)	Date of Join (for ISH)
			Latitude	Longitude	Total Certified Area	Planted Area			
153	Arwan 2	Pengarungan, Torgamba	1° 55' 4.346 " N	100° 12' 19.466" E	0.13	0.13	2.34	NL	29/09/2022
154	Arwan 3	Pengarungan, Torgamba	1° 55' 2.561 " N	100° 13' 6.478" E	0.45	0.45	8.10	NL	29/09/2022
155	Arwan 4	Pengarungan, Torgamba	1° 55' 4.448 " N	100° 13' 5.825" E	0.12	0.12	2.16	NL	29/09/2022
156	Arwiyono 1	Pengarungan, Torgamba	1° 58' 45.308 " N	100° 12' 54.982" E	0.83	0.83	14.94	NL	29/09/2022
157	Arwiyono 2	Pengarungan, Torgamba	1° 58' 33.961 " N	100° 12' 42.258" E	1.15	1.15	20.70	NL	29/09/2022
158	Arwiyono 3	Pengarungan, Torgamba	1° 58' 35.545 " N	100° 12' 43.630" E	0.75	0.75	13.50	NL	29/09/2022
159	Arwiyono 4	Pengarungan, Torgamba	1° 58' 30.043 " N	100° 12' 39.692" E	4.30	4.30	77.40	NL	29/09/2022
160	Aryadi	Asam Jawa, Torgamba	1° 48' 46.415 " N	100° 7' 18.267" E	1.60	1.60	28.80	NL	29/09/2022
161	Asium Hasibuan	Pengarungan, Torgamba	1° 58' 42.684 " N	100° 12' 56.132" E	0.64	0.64	11.52	NL	29/09/2022
162	Asmah	Bunut, Torgamba	1° 57' 0.886 " N	100° 11' 5.324" E	1.18	1.18	21.24	NL	29/09/2022
163	Asmani	Aek Batu, Torgamba	1° 48' 24.164 " N	100° 10' 0.847" E	1.71	1.71	30.78	NL	29/09/2022
164	Asmawati 1	Pengarungan, Torgamba	1° 52' 47.282 " N	100° 11' 56.144" E	1.98	1.98	35.64	NL	29/09/2022
165	Asmawati 2	Pengarungan, Torgamba	1° 52' 41.449 " N	100° 12' 7.756" E	0.99	0.99	17.82	NL	29/09/2022
166	Asni	Kota Pinang, Kota Pinang	1° 54' 41.284 " N	100° 4' 21.576" E	0.12	0.12	2.16	NL	29/09/2022
167	Aspian	Asam Jawa, Torgamba	1° 52' 21.838 " N	100° 11' 41.351" E	1.84	1.84	33.12	NL	29/09/2022
168	Asri 1	Pengarungan, Torgamba	1° 57' 49.070 " N	100° 12' 45.498" E	0.55	0.55	9.90	NL	29/09/2022
169	Asri 2	Pengarungan, Torgamba	1° 57' 13.046 " N	100° 12' 38.290" E	0.86	0.86	15.48	NL	29/09/2022
170	Asri 3	Air Merah, Kampung Rakyat	N2° 0' 29.177 " N	100° 10' 58.415" E	0.96	0.96	17.28	NL	29/09/2022
171	Asri 4	Air Merah, Kampung Rakyat	N2° 0' 25.605 " N	100° 11' 7.364" E	0.42	0.42	7.56	NL	29/09/2022
172	Asrial Bakti Siregar	Bunut, Torgamba	1° 56' 38.988 " N	100° 11' 33.249" E	0.16	0.16	2.88	NL	29/09/2022
173	Aswari	Pengarungan, Torgamba	1° 52' 46.472 " N	100° 12' 9.965" E	1.12	1.12	20.16	NL	29/09/2022
174	Atman Subarja 1	Pengarungan, Torgamba	1° 57' 23.005 " N	100° 12' 55.109" E	0.60	0.60	10.80	NL	29/09/2022
175	Atman Subarja 2	Pengarungan, Torgamba	1° 58' 15.403 " N	100° 12' 46.391" E	0.90	0.90	16.20	NL	29/09/2022
176	Awal Ansori Siregar	Bunut, Torgamba	1° 57' 22.619 " N	100° 11' 39.384" E	0.95	0.95	17.10	NL	29/09/2022
177	Awaluddin Silalahi	Pasir Tuntung, Kota Pinang	1° 47' 56.712 " N	100° 6' 49.940" E	1.88	1.88	33.84	NL	29/09/2022
178	Azhari Harahap 1	Bunut, Torgamba	1° 56' 29.095 " N	100° 10' 40.591" E	0.73	0.73	13.14	NL	29/09/2022
179	Azhari Harahap 2	Bunut, Torgamba	1° 56' 22.623 " N	100° 10' 25.710" E	1.09	1.09	19.62	NL	29/09/2022
180	Azhari Harahap 3	Bunut, Torgamba	1° 56' 43.284 " N	100° 10' 49.285" E	0.75	0.75	13.50	NL	29/09/2022
181	Azi Suyanto	Pengarungan, Torgamba	1° 53' 0.942 " N	100° 11' 38.267" E	0.74	0.74	13.32	NL	29/09/2022
182	Azman Ridho Pane 1	Pinang Damai, Torgamba	1° 50' 24.529 " N	100° 12' 59.444" E	2.73	2.73	49.14	NL	29/09/2022



No.	Estate / Kebun / Anggota	Location	GPS Coordinate		Area Summary (Ha)		Projected FFB production (MT)	Liability Status (L/NL)	Date of Join (for ISH)
			Latitude	Longitude	Total Certified Area	Planted Area			
183	Azman Ridho Pane 2	Pinang Damai, Torgamba	1° 50' 39.282 " N	100° 13' 0.835" E	2.34	2.34	42.12	NL	29/09/2022
184	Azman Ridho Pane 3	Pinang Damai, Torgamba	1° 50' 45.269 " N	100° 12' 55.273" E	1.80	1.80	32.40	NL	29/09/2022
185	Azri Hidayat Rambe	Bunut, Torgamba	1° 57' 20.703 " N	100° 9' 47.361" E	0.77	0.77	13.86	NL	29/09/2022
186	Badarul Nasution 1	Bunut, Torgamba	1° 56' 46.902 " N	100° 11' 7.299" E	0.20	0.20	3.60	NL	29/09/2022
187	Badarul Nasution 2	Bunut, Torgamba	1° 56' 45.423 " N	100° 11' 5.973" E	0.19	0.19	3.42	NL	29/09/2022
188	Baginda Sarip Nasution	Asam Jawa, Torgamba	1° 47' 40.802 " N	100° 8' 49.638" E	2.06	2.06	37.08	NL	29/09/2022
189	Bagiyo 1	Aek Batu, Torgamba	1° 48' 52.797 " N	100° 10' 22.029" E	1.51	1.51	27.18	NL	29/09/2022
190	Bagiyo 2	Aek Batu, Torgamba	1° 48' 51.857 " N	100° 10' 35.727" E	0.36	0.36	6.48	NL	29/09/2022
191	Bagiyo 3	Aek Batu, Torgamba	1° 48' 32.892 " N	100° 10' 22.645" E	0.98	0.98	17.64	NL	29/09/2022
192	Bagiyo 4	Aek Batu, Torgamba	1° 48' 55.422 " N	100° 10' 17.585" E	0.42	0.42	7.56	NL	29/09/2022
193	Bagiyo 5	Aek Batu, Torgamba	1° 48' 49.656 " N	100° 10' 26.866" E	1.17	1.17	21.06	NL	29/09/2022
194	Baharuddin Alam Syah Hasibuan 1	Pengarungan, Torgamba	1° 57' 19.331 " N	100° 12' 11.732" E	1.69	1.69	30.42	NL	29/09/2022
195	Baharuddin Alam Syah Hasibuan 2	Pengarungan, Torgamba	1° 57' 14.322 " N	100° 12' 11.288" E	1.90	1.90	34.20	NL	29/09/2022
196	Baharuddin Alam Syah Hasibuan 3	Pengarungan, Torgamba	1° 57' 16.597 " N	100° 12' 7.890" E	3.13	3.13	56.34	NL	29/09/2022
197	Baharuddin Alam Syah Hasibuan 4	Pengarungan, Torgamba	1° 57' 15.974 " N	100° 11' 39.156" E	1.27	1.27	22.86	NL	29/09/2022
198	Baharuddin Yusuf Siagian 1	Bunut, Torgamba	1° 57' 1.119 " N	100° 10' 36.667" E	2.24	2.24	40.32	NL	29/09/2022
199	Baharuddin Yusuf Siagian 2	Bunut, Torgamba	1° 57' 7.782 " N	100° 10' 38.932" E	2.07	2.07	37.26	NL	29/09/2022
200	Bambang Gunawan 1	Pengarungan, Torgamba	1° 53' 32.298 " N	100° 16' 27.382" E	1.01	1.01	18.18	NL	29/09/2022
201	Bambang Gunawan 2	Pengarungan, Torgamba	1° 53' 34.813 " N	100° 16' 26.401" E	0.24	0.24	4.32	NL	29/09/2022
202	Bambang Nurdianto 1	Aek Batu, Torgamba	1° 48' 26.421 " N	100° 14' 42.604" E	0.94	0.94	16.92	NL	29/09/2022
203	Bambang Nurdianto 2	Aek Batu, Torgamba	1° 48' 30.191 " N	100° 14' 48.157" E	1.23	1.23	22.14	NL	29/09/2022
204	Bambang Nurdianto 3	Aek Batu, Torgamba	1° 48' 22.683 " N	100° 14' 42.766" E	2.79	2.79	50.22	NL	29/09/2022
205	Bambang Wijaya Tambunan 1	Aek Batu, Torgamba	1° 47' 20.856 " N	100° 12' 47.890" E	1.56	1.56	28.08	NL	29/09/2022
206	Bambang Wijaya Tambunan 2	Aek Batu, Torgamba	1° 47' 28.123 " N	100° 12' 51.756" E	0.95	0.95	17.10	NL	29/09/2022
207	Bari	Kota Pinang, Kota Pinang	1° 54' 49.877 " N	100° 4' 21.637" E	0.85	0.85	15.30	NL	29/09/2022
208	Basa Hasibuan	Aek Batu, Torgamba	1° 49' 41.177 " N	100° 10' 34.949" E	5.23	5.23	94.14	NL	29/09/2022
209	Basiman	Aek Batu, Torgamba	1° 48' 42.035 " N	100° 10' 32.545" E	1.40	1.40	25.20	NL	29/09/2022
210	Basir Harahap 1	Asam Jawa, Torgamba	1° 48' 5.036 " N	100° 9' 10.744" E	1.97	1.97	35.46	NL	29/09/2022
211	Basir Harahap 2	Asam Jawa, Torgamba	1° 48' 35.775 " N	100° 8' 20.447" E	1.87	1.87	33.66	NL	29/09/2022
212	Basir Harahap 3	Asam Jawa, Torgamba	1° 48' 35.910 " N	100° 8' 22.320" E	2.12	2.12	38.16	NL	29/09/2022
213	Basir Harahap 4	Asam Jawa, Torgamba	1° 48' 5.045 " N	100° 8' 52.990" E	1.91	1.91	34.38	NL	29/09/2022



No.	Estate / Kebun / Anggota	Location	GPS Coordinate		Area Summary (Ha)		Projected FFB production (MT)	Liability Status (L/NL)	Date of Join (for ISH)
			Latitude	Longitude	Total Certified Area	Planted Area			
214	Basir Harahap 5	Asam Jawa, Torgamba	1° 48' 45.398 " N	100° 8' 0.856" E	2.32	2.32	41.76	NL	29/09/2022
215	Basir Harahap 6	Asam Jawa, Torgamba	1° 48' 44.988 " N	100° 7' 57.853" E	2.10	2.10	37.80	NL	29/09/2022
216	Basir Harahap 7	Asam Jawa, Torgamba	1° 48' 44.850 " N	100° 7' 54.810" E	2.03	2.03	36.54	NL	29/09/2022
217	Basir Harahap 8	Asam Jawa, Torgamba	1° 49' 2.923 " N	100° 8' 4.969" E	2.05	2.05	36.90	NL	29/09/2022
218	Basri 1	Pengarungan, Torgamba	1° 55' 18.935 " N	100° 12' 34.960" E	0.12	0.12	2.16	NL	29/09/2022
219	Basri 2	Pengarungan, Torgamba	1° 55' 8.873 " N	100° 12' 37.574" E	0.59	0.59	10.62	NL	29/09/2022
220	Basri 3	Kampung Teluk Panji, Kampung Rakyat	N2° 0' 27.134 " N	100° 12' 24.451" E	0.91	0.91	16.38	NL	29/09/2022
221	Basri 4	Kampung Teluk Panji, Kampung Rakyat	N2° 0' 34.496 " N	100° 12' 21.181" E	1.78	1.78	32.04	NL	29/09/2022
222	Basuki A 1	Aek Batu, Torgamba	1° 48' 21.189 " N	100° 12' 6.370" E	1.25	1.25	22.50	NL	29/09/2022
223	Basuki A 2	Aek Batu, Torgamba	1° 48' 24.363 " N	100° 12' 5.058" E	1.16	1.16	20.88	NL	29/09/2022
224	Bejo	Aek Batu, Torgamba	1° 48' 53.933 " N	100° 10' 26.770" E	1.68	1.68	30.24	NL	29/09/2022
225	Beni Setiawan	Pengarungan, Torgamba	1° 53' 1.083 " N	100° 11' 44.358" E	0.57	0.57	10.26	NL	29/09/2022
226	Beny Sumarli 1	Aek Batu, Torgamba	1° 47' 26.408 " N	100° 12' 58.182" E	1.23	1.23	22.14	NL	29/09/2022
227	Beny Sumarli 2	Aek Batu, Torgamba	1° 47' 31.521 " N	100° 12' 59.323" E	0.66	0.66	11.88	NL	29/09/2022
228	Beny Sumarli 3	Aek Batu, Torgamba	1° 48' 33.043 " N	100° 14' 20.788" E	2.79	2.79	50.22	NL	29/09/2022
229	Beny Sumarli 4	Aek Batu, Torgamba	1° 47' 36.598 " N	100° 13' 46.911" E	0.97	0.97	17.46	NL	29/09/2022
230	Beny Sumarli 5	Aek Batu, Torgamba	1° 48' 14.941 " N	100° 13' 52.021" E	2.47	2.47	44.46	NL	29/09/2022
231	Beny Sumarli 6	Aek Batu, Torgamba	1° 48' 11.692 " N	100° 13' 51.277" E	0.73	0.73	13.14	NL	29/09/2022
232	Biduan Gultom 1	Pasir Tuntung, Kota Pinang	1° 48' 5.794 " N	100° 7' 45.550" E	1.98	1.98	35.64	NL	29/09/2022
233	Biduan Gultom 2	Pasir Tuntung, Kota Pinang	1° 47' 58.362 " N	100° 7' 42.973" E	1.90	1.90	34.20	NL	29/09/2022
234	Biduan Gultom 3	Pasir Tuntung, Kota Pinang	1° 47' 52.966 " N	100° 7' 10.331" E	2.11	2.11	37.98	NL	29/09/2022
235	Bimbilola Siregar	Bunut, Torgamba	1° 57' 20.002 " N	100° 10' 59.825" E	1.39	1.39	25.02	NL	29/09/2022
236	Birong Sitompul 1	Asam Jawa, Torgamba	1° 52' 22.459 " N	100° 11' 23.056" E	1.27	1.27	22.86	NL	29/09/2022
237	Birong Sitompul 2	Asam Jawa, Torgamba	1° 52' 52.825 " N	100° 11' 1.179" E	0.07	0.07	1.26	NL	29/09/2022
238	Birong Sitompul 3	Asam Jawa, Torgamba	1° 52' 51.446 " N	100° 10' 56.745" E	0.06	0.06	1.08	NL	29/09/2022
239	Bisler, S.Pd 1	Sisumut, Kota Pinang	1° 55' 52.559 " N	100° 9' 43.073" E	0.96	0.96	17.28	NL	29/09/2022
240	Bisler, S.Pd 10	Sisumut, Kota Pinang	1° 56' 37.771 " N	100° 9' 36.680" E	0.26	0.26	4.68	NL	29/09/2022
241	Bisler, S.Pd 11	Sisumut, Kota Pinang	1° 56' 56.870 " N	100° 9' 22.866" E	0.44	0.44	7.92	NL	29/09/2022
242	Bisler, S.Pd 2	Sisumut, Kota Pinang	1° 56' 28.363 " N	100° 9' 35.459" E	0.57	0.57	10.26	NL	29/09/2022



No.	Estate / Kebun / Anggota	Location	GPS Coordinate		Area Summary (Ha)		Projected FFB production (MT)	Liability Status (L/NL)	Date of Join (for ISH)
			Latitude	Longitude	Total Certified Area	Planted Area			
243	Bisler, S.Pd 3	Sisumut, Kota Pinang	1° 55' 43.784 " N	100° 9' 36.593" E	2.46	2.46	44.28	NL	29/09/2022
244	Bisler, S.Pd 4	Sisumut, Kota Pinang	1° 56' 1.600 " N	100° 9' 27.527" E	2.80	2.80	50.40	NL	29/09/2022
245	Bisler, S.Pd 5	Sisumut, Kota Pinang	1° 56' 8.857 " N	100° 9' 22.930" E	1.09	1.09	19.62	NL	29/09/2022
246	Bisler, S.Pd 6	Sisumut, Kota Pinang	1° 57' 1.383 " N	100° 9' 9.207" E	1.80	1.80	32.40	NL	29/09/2022
247	Bisler, S.Pd 7	Sisumut, Kota Pinang	1° 55' 24.599 " N	100° 8' 36.016" E	2.50	2.50	45.00	NL	29/09/2022
248	Bisler, S.Pd 8	Sisumut, Kota Pinang	1° 56' 19.965 " N	100° 9' 21.697" E	1.87	1.87	33.66	NL	29/09/2022
249	Bisler, S.Pd 9	Sisumut, Kota Pinang	1° 56' 35.478 " N	100° 9' 40.373" E	1.44	1.44	25.92	NL	29/09/2022
250	Bismo 1	Pengarungan, Torgamba	1° 59' 36.601 " N	100° 12' 56.964" E	0.27	0.27	4.86	NL	29/09/2022
251	Bismo 2	Pengarungan, Torgamba	1° 59' 35.472 " N	100° 12' 54.828" E	0.70	0.70	12.60	NL	29/09/2022
252	Boiman A	Pinang Damai, Torgamba	1° 50' 20.943 " N	100° 15' 51.811" E	1.38	1.38	24.84	NL	29/09/2022
253	Boiman B	Bunut, Torgamba	1° 59' 27.247 " N	100° 10' 48.927" E	0.98	0.98	17.64	NL	29/09/2022
254	Boimen	Pengarungan, Torgamba	1° 56' 24.773 " N	100° 13' 55.126" E	0.54	0.54	9.72	NL	29/09/2022
255	Boini 1	Pengarungan, Torgamba	1° 52' 36.911 " N	100° 11' 56.128" E	0.83	0.83	14.94	NL	29/09/2022
256	Boini 2	Pengarungan, Torgamba	1° 52' 41.617 " N	100° 11' 55.302" E	0.80	0.80	14.40	NL	29/09/2022
257	Boman	Pengarungan, Torgamba	1° 56' 52.317 " N	100° 12' 50.543" E	0.67	0.67	12.06	NL	29/09/2022
258	Bonadi	Aek Batu, Torgamba	1° 48' 40.412 " N	100° 10' 16.797" E	1.50	1.50	27.00	NL	29/09/2022
259	Boniem	Pengarungan, Torgamba	1° 59' 52.204 " N	100° 12' 41.861" E	1.15	1.15	20.70	NL	29/09/2022
260	Bontor Marudut Asi Sitohang	Pengarungan, Torgamba	1° 52' 51.080 " N	100° 11' 51.900" E	0.23	0.23	4.14	NL	29/09/2022
261	Budi	Kota Pinang Bandar Pedada, Kota Pinang	1° 54' 25.682 " N	100° 3' 53.036" E	0.85	0.85	15.30	NL	29/09/2022
262	Budiono 1	Aek Batu, Torgamba	1° 47' 50.347 " N	100° 13' 22.177" E	0.37	0.37	6.66	NL	29/09/2022
263	Budiono 2	Aek Batu, Torgamba	1° 47' 8.441 " N	100° 13' 33.871" E	0.79	0.79	14.22	NL	29/09/2022
264	Budiono 3	Aek Batu, Torgamba	1° 47' 12.983 " N	100° 13' 22.616" E	1.41	1.41	25.38	NL	29/09/2022
265	Budiono 4	Aek Batu, Torgamba	1° 48' 45.950 " N	100° 14' 48.317" E	1.27	1.27	22.86	NL	29/09/2022
266	Budiyanto Batu Bara	Kampung Teluk Panji, Kampung Rakyat	N2° 1' 15.433 " N	100° 12' 15.323" E	1.93	1.93	34.74	NL	29/09/2022
267	Candra Susanto 1	Bunut, Torgamba	1° 59' 1.477 " N	100° 10' 44.487" E	2.54	2.54	45.72	NL	29/09/2022
268	Candra Susanto 2	Kampung Teluk Panji, Kampung Rakyat	N2° 0' 31.935 " N	100° 12' 22.551" E	0.80	0.80	14.40	NL	29/09/2022
269	Candra Susanto 3	Bunut, Torgamba	1° 59' 10.585 " N	100° 10' 54.315" E	1.19	1.19	21.42	NL	29/09/2022
270	Candra Susanto 4	Bunut, Torgamba	1° 59' 12.421 " N	100° 10' 55.499" E	0.95	0.95	17.10	NL	29/09/2022



No.	Estate / Kebun / Anggota	Location	GPS Coordinate		Area Summary (Ha)		Projected FFB production (MT)	Liability Status (L/NL)	Date of Join (for ISH)
			Latitude	Longitude	Total Certified Area	Planted Area			
271	Carles Harahap 1	Asam Jawa, Torgamba	1° 52' 2.177 " N	100° 11' 49.518" E	0.21	0.21	3.78	NL	29/09/2022
272	Carles Harahap 2	Asam Jawa, Torgamba	1° 52' 1.206 " N	100° 11' 52.445" E	1.11	1.11	19.98	NL	29/09/2022
273	Charles Sitompul 1	Aek Batu, Torgamba	1° 47' 22.499 " N	100° 13' 29.894" E	1.46	1.46	26.28	NL	29/09/2022
274	Charles Sitompul 2	Aek Batu, Torgamba	1° 47' 17.461 " N	100° 13' 29.583" E	2.16	2.16	38.88	NL	29/09/2022
275	Cipto Utomo 1	Pasir Tuntung, Kota Pinang	1° 47' 2.701 " N	100° 6' 29.621" E	1.97	1.97	35.46	NL	29/09/2022
276	Cipto Utomo 2	Asam Jawa, Torgamba	1° 48' 33.840 " N	100° 8' 17.305" E	1.70	1.70	30.60	NL	29/09/2022
277	Dahlia	Bunut, Torgamba	1° 56' 47.681 " N	100° 10' 57.617" E	1.20	1.20	21.60	NL	29/09/2022
278	Dahman	Pasir Tuntung, Kota Pinang	1° 47' 59.518 " N	100° 7' 3.678" E	2.04	2.04	36.72	NL	29/09/2022
279	Dahri Nasution	Pengarungan, Torgamba	1° 56' 47.773 " N	100° 11' 41.260" E	2.11	2.11	37.98	NL	29/09/2022
280	Dame Parluhan Harahap	Bunut, Torgamba	1° 57' 11.511 " N	100° 9' 48.012" E	2.28	2.28	41.04	NL	29/09/2022
281	Damsir Siregar	Bunut, Torgamba	1° 57' 16.168 " N	100° 9' 52.345" E	0.60	0.60	10.80	NL	29/09/2022
282	Darmansyah	Asam Jawa, Torgamba	1° 53' 12.762 " N	100° 10' 43.878" E	0.16	0.16	2.88	NL	29/09/2022
283	Darmi 1	Aek Batu, Torgamba	1° 46' 15.461 " N	100° 11' 55.984" E	0.98	0.98	17.64	NL	29/09/2022
284	Darmi 2	Aek Batu, Torgamba	1° 46' 29.295 " N	100° 12' 37.058" E	0.99	0.99	17.82	NL	29/09/2022
285	Darsiem 1	Kota Pinang, Kota Pinang	1° 54' 27.454 " N	100° 4' 8.729" E	0.36	0.36	6.48	NL	29/09/2022
286	Darsiem 10	Kota Pinang, Kota Pinang	1° 54' 31.945 " N	100° 4' 6.844" E	0.19	0.19	3.42	NL	29/09/2022
287	Darsiem 2	Kota Pinang, Kota Pinang	1° 54' 24.983 " N	100° 3' 48.877" E	0.19	0.19	3.42	NL	29/09/2022
288	Darsiem 3	Kota Pinang, Kota Pinang	1° 54' 26.079 " N	100° 4' 6.212" E	0.38	0.38	6.84	NL	29/09/2022
289	Darsiem 4	Kota Pinang, Kota Pinang	1° 54' 33.213 " N	100° 4' 14.991" E	0.35	0.35	6.30	NL	29/09/2022
290	Darsiem 5	Kota Pinang, Kota Pinang	1° 54' 30.208 " N	100° 4' 16.689" E	0.64	0.64	11.52	NL	29/09/2022
291	Darsiem 6	Kota Pinang, Kota Pinang	1° 54' 27.255 " N	100° 3' 49.230" E	0.61	0.61	10.98	NL	29/09/2022
292	Darsiem 7	Kota Pinang, Kota Pinang	1° 54' 32.186 " N	100° 4' 29.245" E	0.40	0.40	7.20	NL	29/09/2022
293	Darsiem 8	Kota Pinang, Kota Pinang	1° 54' 31.287 " N	100° 4' 26.757" E	0.04	0.04	0.72	NL	29/09/2022
294	Darsiem 9	Kota Pinang, Kota Pinang	1° 54' 20.296 " N	100° 3' 49.582" E	2.14	2.14	38.52	NL	29/09/2022
295	Dartas	Asam Jawa, Torgamba	1° 52' 21.730 " N	100° 10' 54.884" E	0.40	0.40	7.20	NL	29/09/2022
296	Darurat Marbun	Aek Batu, Torgamba	1° 46' 16.735 " N	100° 12' 33.586" E	2.38	2.38	42.84	NL	29/09/2022
297	Darusman	Aek Batu, Torgamba	1° 48' 51.028 " N	100° 10' 58.271" E	0.65	0.65	11.70	NL	29/09/2022
298	Darwin Harahap	Asam Jawa, Torgamba	1° 47' 56.851 " N	100° 8' 37.712" E	2.08	2.08	37.44	NL	29/09/2022
299	Darwis Rambe 1	Aek Batu, Torgamba	1° 49' 14.441 " N	100° 11' 58.185" E	5.39	5.39	97.02	NL	29/09/2022
300	Darwis Rambe 2	Aek Batu, Torgamba	1° 49' 10.024 " N	100° 12' 35.873" E	10.67	10.67	192.06	NL	29/09/2022
301	Dasam 1	Pengarungan, Torgamba	1° 59' 46.246 " N	100° 12' 54.211" E	1.28	1.28	23.04	NL	29/09/2022



No.	Estate / Kebun / Anggota	Location	GPS Coordinate		Area Summary (Ha)		Projected FFB production (MT)	Liability Status (L/NL)	Date of Join (for ISH)
			Latitude	Longitude	Total Certified Area	Planted Area			
302	Dasam 2	Pengarungan, Torgamba	1° 59' 43.560 " N	100° 12' 55.035" E	0.21	0.21	3.78	NL	29/09/2022
303	Daud	Pengarungan, Torgamba	1° 57' 35.464 " N	100° 12' 45.016" E	0.57	0.57	10.26	NL	29/09/2022
304	David Kribben 1	Asam Jawa, Torgamba	1° 53' 19.664 " N	100° 10' 52.848" E	0.08	0.08	1.44	NL	29/09/2022
305	David Kribben 2	Asam Jawa, Torgamba	1° 53' 12.403 " N	100° 10' 57.646" E	0.07	0.07	1.26	NL	29/09/2022
306	Dedi	Sisumut, Kota Pinang	1° 58' 47.284 " N	100° 9' 30.359" E	0.97	0.97	17.46	NL	29/09/2022
307	Dedi Harianto 1	Pengarungan, Torgamba	1° 58' 51.806 " N	100° 12' 55.092" E	0.71	0.71	12.78	NL	29/09/2022
308	Dedi Harianto 2	Pengarungan, Torgamba	1° 58' 37.964 " N	100° 12' 49.323" E	0.24	0.24	4.32	NL	29/09/2022
309	Dedi Rahmansyah	Asam Jawa, Torgamba	1° 52' 23.595 " N	100° 10' 53.472" E	0.98	0.98	17.64	NL	29/09/2022
310	Dedi Syahputra	Aek Batu, Torgamba	1° 51' 3.336 " N	100° 10' 31.043" E	1.63	1.63	29.34	NL	29/09/2022
311	Dedy Apandi Dlm 1	Asam Jawa, Torgamba	1° 48' 24.502 " N	100° 8' 1.197" E	2.08	2.08	37.44	NL	29/09/2022
312	Dedy Apandi Dlm 2	Asam Jawa, Torgamba	1° 48' 16.999 " N	100° 8' 4.357" E	2.06	2.06	37.08	NL	29/09/2022
313	Dedy Apandi Dlm 3	Asam Jawa, Torgamba	1° 48' 21.905 " N	100° 8' 11.098" E	2.04	2.04	36.72	NL	29/09/2022
314	Dedy Apandi Dlm 4	Asam Jawa, Torgamba	1° 50' 7.031 " N	100° 7' 25.797" E	1.17	1.17	21.06	NL	29/09/2022
315	Dedy Apandi Dlm 5	Asam Jawa, Torgamba	1° 49' 46.347 " N	100° 7' 42.377" E	1.05	1.05	18.90	NL	29/09/2022
316	Dedy Apandi Dlm 6	Asam Jawa, Torgamba	1° 49' 43.164 " N	100° 7' 42.946" E	0.93	0.93	16.74	NL	29/09/2022
317	Dedy Apandi Dlm 7	Asam Jawa, Torgamba	1° 49' 31.886 " N	100° 7' 23.219" E	2.02	2.02	36.36	NL	29/09/2022
318	Dedy Satria	Pengarungan, Torgamba	1° 59' 35.229 " N	100° 12' 27.125" E	1.83	1.83	32.94	NL	29/09/2022
319	Deliana	Pengarungan, Torgamba	1° 57' 34.187 " N	100° 12' 33.330" E	1.63	1.63	29.34	NL	29/09/2022
320	Dermawati Manalu	Pengarungan, Torgamba	1° 52' 46.131 " N	100° 12' 0.020" E	0.86	0.86	15.48	NL	29/09/2022
321	Desi Ayudia Vista	Pengarungan, Torgamba	1° 53' 10.445 " N	100° 16' 8.173" E	1.57	1.57	28.26	NL	29/09/2022
322	Desi Puspita Sari	Aek Batu, Torgamba	1° 49' 49.672 " N	100° 11' 1.431" E	0.21	0.21	3.78	NL	29/09/2022
323	Desman Raja Gukguk 1	Pengarungan, Torgamba	1° 53' 6.450 " N	100° 15' 46.784" E	0.48	0.48	8.64	NL	29/09/2022
324	Desman Raja Gukguk 2	Pengarungan, Torgamba	1° 53' 2.273 " N	100° 15' 49.975" E	0.47	0.47	8.46	NL	29/09/2022
325	Desy Amelia 1	Pasir Tuntung, Kota Pinang	1° 50' 10.587 " N	100° 6' 3.270" E	1.89	1.89	34.02	NL	29/09/2022
326	Desy Amelia 2	Pasir Tuntung, Kota Pinang	1° 49' 38.414 " N	100° 6' 27.268" E	0.29	0.29	5.22	NL	29/09/2022
327	Devi Engreni	Pengarungan, Torgamba	1° 58' 17.532 " N	100° 12' 58.857" E	2.06	2.06	37.08	NL	29/09/2022
328	Diana Sari	Asam Jawa, Torgamba	1° 52' 36.471 " N	100° 11' 20.766" E	1.60	1.60	28.80	NL	29/09/2022
329	Didik Kusniawan	Pengarungan, Torgamba	1° 55' 18.324 " N	100° 12' 52.178" E	1.44	1.44	25.92	NL	29/09/2022
330	Dieng Krisna Hartina	Pengarungan, Torgamba	1° 58' 53.783 " N	100° 12' 54.237" E	1.01	1.01	18.18	NL	29/09/2022
331	Diki Kurniawan	Aek Batu, Torgamba	1° 48' 13.835 " N	100° 11' 39.276" E	2.34	2.34	42.12	NL	29/09/2022
332	Dimayanti	Pengarungan, Torgamba	1° 59' 36.694 " N	100° 12' 33.975" E	1.15	1.15	20.70	NL	29/09/2022



No.	Estate / Kebun / Anggota	Location	GPS Coordinate		Area Summary (Ha)		Projected FFB production (MT)	Liability Status (L/NL)	Date of Join (for ISH)
			Latitude	Longitude	Total Certified Area	Planted Area			
333	Dina Juni Pertiwi Sagala 1	Asam Jawa, Torgamba	1° 49' 57.505 " N	100° 7' 25.054" E	0.77	0.77	13.86	NL	29/09/2022
334	Dina Juni Pertiwi Sagala 2	Asam Jawa, Torgamba	1° 49' 56.765 " N	100° 7' 26.787" E	0.91	0.91	16.38	NL	29/09/2022
335	Dina Juni Pertiwi Sagala 3	Asam Jawa, Torgamba	1° 49' 57.557 " N	100° 7' 22.590" E	1.53	1.53	27.54	NL	29/09/2022
336	Dinaldi	Asam Jawa, Torgamba	1° 53' 7.049 " N	100° 10' 41.650" E	1.95	1.95	35.10	NL	29/09/2022
337	Dirman	Asam Jawa, Torgamba	1° 51' 49.458 " N	100° 12' 6.601" E	1.01	1.01	18.18	NL	29/09/2022
338	Drs. H. Maslin Pulungan 1	Kota Pinang, Kota Pinang	1° 54' 40.820 " N	100° 4' 39.134" E	0.46	0.46	8.28	NL	29/09/2022
339	Drs. H. Maslin Pulungan 2	Aek Batu, Torgamba	1° 54' 40.718 " N	100° 4' 37.986" E	0.54	0.54	9.72	NL	29/09/2022
340	Dul Kahar 1	Sisumut, Kota Pinang	1° 55' 20.783 " N	100° 8' 46.759" E	1.33	1.33	23.94	NL	29/09/2022
341	Dul Kahar 2	Sisumut, Kota Pinang	1° 55' 53.512 " N	100° 8' 48.467" E	0.70	0.70	12.60	NL	29/09/2022
342	Dul Kahar 3	Sisumut, Kota Pinang	1° 56' 22.292 " N	100° 8' 50.407" E	1.34	1.34	24.12	NL	29/09/2022
343	Dul Kahar 4	Sisumut, Kota Pinang	1° 56' 31.274 " N	100° 9' 2.776" E	0.55	0.55	9.90	NL	29/09/2022
344	Durahman 1	Pengarungan, Torgamba	1° 57' 19.663 " N	100° 11' 39.819" E	1.98	1.98	35.64	NL	29/09/2022
345	Durahman 2	Pengarungan, Torgamba	1° 57' 19.188 " N	100° 11' 44.234" E	2.30	2.30	41.40	NL	29/09/2022
346	Dustan Yunus 1	Sisumut, Kota Pinang	1° 58' 44.067 " N	100° 9' 21.715" E	1.32	1.32	23.76	NL	29/09/2022
347	Dustan Yunus 2	Sisumut, Kota Pinang	1° 58' 48.674 " N	100° 9' 21.027" E	0.70	0.70	12.60	NL	29/09/2022
348	Edi Susanto 1	Pengarungan, Torgamba	1° 58' 35.010 " N	100° 12' 49.375" E	0.08	0.08	1.44	NL	29/09/2022
349	Edi Susanto 2	Pengarungan, Torgamba	1° 58' 37.334 " N	100° 12' 54.740" E	0.14	0.14	2.52	NL	29/09/2022
350	Edi Susanto 3	Pengarungan, Torgamba	1° 58' 31.650 " N	100° 12' 49.295" E	0.13	0.13	2.34	NL	29/09/2022
351	Edi Susilo 1	Pengarungan, Torgamba	1° 53' 35.233 " N	100° 16' 17.755" E	3.32	3.32	59.76	NL	29/09/2022
352	Edi Susilo 2	Pengarungan, Torgamba	1° 53' 30.264 " N	100° 16' 21.351" E	1.43	1.43	25.74	NL	29/09/2022
353	Edi Susilo 3	Pengarungan, Torgamba	1° 53' 24.617 " N	100° 16' 19.056" E	2.10	2.10	37.80	NL	29/09/2022
354	Edi Susilo 4	Pengarungan, Torgamba	1° 53' 34.025 " N	100° 16' 7.933" E	3.58	3.58	64.44	NL	29/09/2022
355	Edi Tarmidi 1	Asam Jawa, Torgamba	1° 53' 12.721 " N	100° 10' 47.646" E	0.16	0.16	2.88	NL	29/09/2022
356	Edi Tarmidi 2	Asam Jawa, Torgamba	1° 52' 46.341 " N	100° 10' 55.558" E	0.19	0.19	3.42	NL	29/09/2022
357	Edy Ayud 1	Sisumut, Kota Pinang	1° 55' 41.050 " N	100° 9' 22.503" E	2.12	2.12	38.16	NL	29/09/2022
358	Edy Ayud 2	Sisumut, Kota Pinang	1° 55' 34.706 " N	100° 9' 20.889" E	1.03	1.03	18.54	NL	29/09/2022
359	Edy Ayud 3	Sisumut, Kota Pinang	1° 55' 54.714 " N	100° 9' 49.900" E	1.01	1.01	18.18	NL	29/09/2022
360	Edy Ayud 4	Sisumut, Kota Pinang	1° 55' 42.652 " N	100° 9' 26.421" E	2.71	2.71	48.78	NL	29/09/2022
361	Edy Eftenar Siregar	Asam Jawa, Torgamba	1° 48' 47.967 " N	100° 8' 37.841" E	2.01	2.01	36.18	NL	29/09/2022
362	Edy Saputra	Pengarungan, Torgamba	1° 59' 37.265 " N	100° 12' 45.152" E	0.93	0.93	16.74	NL	29/09/2022
363	Edy Sutrisno Raja Muda	Asam Jawa, Torgamba	1° 51' 59.014 " N	100° 11' 12.835" E	0.90	0.90	16.20	NL	29/09/2022



No.	Estate / Kebun / Anggota	Location	GPS Coordinate		Area Summary (Ha)		Projected FFB production (MT)	Liability Status (L/NL)	Date of Join (for ISH)
			Latitude	Longitude	Total Certified Area	Planted Area			
364	Edy Syahputra	Pengarungan, Torgamba	1° 52' 34.918 " N	100° 11' 57.985" E	1.93	1.93	34.74	NL	29/09/2022
365	Edy Syahputra Harahap 1	Asam Jawa, Torgamba	1° 48' 46.909 " N	100° 8' 32.763" E	2.17	2.17	39.06	NL	29/09/2022
366	Edy Syahputra Harahap 2	Asam Jawa, Torgamba	1° 48' 13.259 " N	100° 8' 37.751" E	2.02	2.02	36.36	NL	29/09/2022
367	Eka Suwanto	Asam Jawa, Torgamba	1° 51' 49.410 " N	100° 11' 6.585" E	2.07	2.07	37.26	NL	29/09/2022
368	Eka Wahyudi 1	Aek Batu, Torgamba	1° 48' 8.604 " N	100° 11' 29.566" E	1.79	1.79	32.22	NL	29/09/2022
369	Eka Wahyudi 2	Aek Batu, Torgamba	1° 47' 49.817 " N	100° 10' 58.949" E	1.12	1.12	20.16	NL	29/09/2022
370	Eka Wahyudi 3	Aek Batu, Torgamba	1° 47' 46.821 " N	100° 11' 7.094" E	0.83	0.83	14.94	NL	29/09/2022
371	Eka Wahyudi 4	Aek Batu, Torgamba	1° 47' 35.756 " N	100° 11' 14.612" E	1.35	1.35	24.30	NL	29/09/2022
372	Eko Santoso	Pengarungan, Torgamba	1° 55' 16.867 " N	100° 13' 2.029" E	0.08	0.08	1.44	NL	29/09/2022
373	Eko Suranto	Aek Batu, Torgamba	1° 48' 26.064 " N	100° 14' 39.487" E	1.04	1.04	18.72	NL	29/09/2022
374	Elan	Pengarungan, Torgamba	1° 54' 6.328 " N	100° 14' 57.790" E	1.06	1.06	19.08	NL	29/09/2022
375	Elpiyan	Pengarungan, Torgamba	1° 55' 17.078 " N	100° 13' 15.200" E	0.54	0.54	9.72	NL	29/09/2022
376	Enyta Harahap 1	Kota Pinang, Kota Pinang	1° 56' 20.052 " N	100° 8' 3.610" E	2.89	2.89	52.02	NL	29/09/2022
377	Enyta Harahap 2	Kota Pinang, Kota Pinang	1° 56' 22.409 " N	100° 8' 6.058" E	4.76	4.76	85.68	NL	29/09/2022
378	Enyta Harahap 3	Kota Pinang, Kota Pinang	1° 56' 14.201 " N	100° 8' 6.236" E	1.31	1.31	23.58	NL	29/09/2022
379	Enyta Harahap 4	Kota Pinang, Kota Pinang	1° 56' 23.134 " N	100° 7' 55.053" E	3.68	3.68	66.24	NL	29/09/2022
380	Enyta Harahap 5	Kota Pinang, Kota Pinang	1° 56' 21.520 " N	100° 7' 58.980" E	4.28	4.28	77.04	NL	29/09/2022
381	Ependi Rumapea	Aek Batu, Torgamba	1° 47' 44.576 " N	100° 11' 44.277" E	0.61	0.61	10.98	NL	29/09/2022
382	Eriani	Pengarungan, Torgamba	1° 52' 43.730 " N	100° 12' 10.518" E	0.66	0.66	11.88	NL	29/09/2022
383	Eric Prayuda Ritonga 1	Pasir Tuntung, Kota Pinang	1° 49' 42.305 " N	100° 5' 51.020" E	0.43	0.43	7.74	NL	29/09/2022
384	Eric Prayuda Ritonga 2	Pasir Tuntung, Kota Pinang	1° 49' 45.064 " N	100° 5' 52.633" E	1.58	1.58	28.44	NL	29/09/2022
385	Erlina Rambe 1	Pengarungan, Torgamba	1° 59' 28.645 " N	100° 12' 29.441" E	1.00	1.00	18.00	NL	29/09/2022
386	Erlina Rambe 2	Pengarungan, Torgamba	1° 59' 43.015 " N	100° 12' 43.342" E	0.74	0.74	13.32	NL	29/09/2022
387	Ermi Ningsih	Pasir Tuntung, Kota Pinang	1° 47' 17.291 " N	100° 7' 15.590" E	1.85	1.85	33.30	NL	29/09/2022
388	Erwin Hutajulu	Asam Jawa, Torgamba	1° 53' 54.075 " N	100° 7' 48.666" E	1.13	1.13	20.34	NL	29/09/2022
389	Erwin Syawal Lubis Sp 1	Aek Batu, Torgamba	1° 45' 50.131 " N	100° 12' 30.112" E	4.20	4.20	75.60	NL	29/09/2022
390	Erwin Syawal Lubis Sp 2	Aek Batu, Torgamba	1° 46' 32.727 " N	100° 11' 56.898" E	1.43	1.43	25.74	NL	29/09/2022
391	Erwin Syawal Lubis Sp 3	Aek Batu, Torgamba	1° 46' 35.770 " N	100° 11' 52.868" E	1.39	1.39	25.02	NL	29/09/2022
392	Erwin Syawal Lubis Sp 4	Aek Batu, Torgamba	1° 46' 39.133 " N	100° 11' 48.398" E	1.71	1.71	30.78	NL	29/09/2022
393	Esa Mar'Ah	Pengarungan, Torgamba	1° 54' 36.031 " N	100° 13' 46.369" E	0.86	0.86	15.48	NL	29/09/2022
394	Esmino Br Saragih	Bunut, Torgamba	1° 55' 29.578 " N	100° 10' 37.636" E	1.83	1.83	32.94	NL	29/09/2022



No.	Estate / Kebun / Anggota	Location	GPS Coordinate		Area Summary (Ha)		Projected FFB production (MT)	Liability Status (L/NL)	Date of Join (for ISH)
			Latitude	Longitude	Total Certified Area	Planted Area			
395	Esti Lindana Br Panjaitan 1	Pengarungan, Torgamba	1° 53' 5.866 " N	100° 11' 51.275" E	1.10	1.10	19.80	NL	29/09/2022
396	Esti Lindana Br Panjaitan 2	Pengarungan, Torgamba	1° 53' 5.900 " N	100° 11' 41.253" E	1.10	1.10	19.80	NL	29/09/2022
397	Evi	Aek Batu, Torgamba	1° 49' 2.375 " N	100° 11' 23.081" E	0.80	0.80	14.40	NL	29/09/2022
398	Fahri 1	Asam Jawa, Torgamba	1° 50' 10.224 " N	100° 7' 54.311" E	5.11	5.11	91.98	NL	29/09/2022
399	Fahri 2	Asam Jawa, Torgamba	1° 49' 11.931 " N	100° 7' 33.179" E	2.11	2.11	37.98	NL	29/09/2022
400	Fahri 3	Asam Jawa, Torgamba	1° 49' 6.892 " N	100° 7' 28.379" E	2.01	2.01	36.18	NL	29/09/2022
401	Fahri 4	Asam Jawa, Torgamba	1° 49' 11.895 " N	100° 7' 36.266" E	1.85	1.85	33.30	NL	29/09/2022
402	Fahri 5	Asam Jawa, Torgamba	1° 49' 17.810 " N	100° 7' 26.319" E	1.51	1.51	27.18	NL	29/09/2022
403	Fahri 6	Asam Jawa, Torgamba	1° 49' 11.857 " N	100° 7' 26.439" E	2.10	2.10	37.80	NL	29/09/2022
404	Fahri 7	Asam Jawa, Torgamba	1° 49' 2.914 " N	100° 7' 34.867" E	2.35	2.35	42.30	NL	29/09/2022
405	Fahri 8	Asam Jawa, Torgamba	1° 49' 6.941 " N	100° 7' 34.623" E	1.83	1.83	32.94	NL	29/09/2022
406	Fandy	Pengarungan, Torgamba	1° 53' 18.214 " N	100° 15' 25.225" E	1.73	1.73	31.14	NL	29/09/2022
407	Febri Andrian 1	Aek Batu, Torgamba	1° 49' 0.366 " N	100° 10' 23.956" E	0.51	0.51	9.18	NL	29/09/2022
408	Febri Andrian 2	Aek Batu, Torgamba	1° 49' 42.943 " N	100° 10' 45.245" E	0.41	0.41	7.38	NL	29/09/2022
409	Ferry Surniawan	Pengarungan, Torgamba	1° 59' 26.231 " N	100° 12' 59.259" E	0.15	0.15	2.70	NL	29/09/2022
410	Fery Kurnianta Sembiring 1	Aek Batu, Torgamba	1° 48' 26.960 " N	100° 14' 48.585" E	1.35	1.35	24.30	NL	29/09/2022
411	Fery Kurnianta Sembiring 2	Aek Batu, Torgamba	1° 48' 27.505 " N	100° 14' 25.326" E	0.70	0.70	12.60	NL	29/09/2022
412	Fery Kurnianta Sembiring 3	Aek Batu, Torgamba	1° 48' 42.589 " N	100° 14' 39.801" E	1.01	1.01	18.18	NL	29/09/2022
413	Fery Kurnianta Sembiring 4	Aek Batu, Torgamba	1° 48' 19.843 " N	100° 14' 48.742" E	0.21	0.21	3.78	NL	29/09/2022
414	Fitri Ani	Aek Batu, Torgamba	1° 49' 47.866 " N	100° 10' 38.894" E	0.44	0.44	7.92	NL	29/09/2022
415	Fitri Dewi	Pengarungan, Torgamba	1° 52' 54.332 " N	100° 12' 1.152" E	0.33	0.33	5.94	NL	29/09/2022
416	Fitriani	Pengarungan, Torgamba	1° 58' 40.963 " N	100° 12' 49.809" E	0.48	0.48	8.64	NL	29/09/2022
417	Frans 1	Kampung Teluk Panji, Kampung Rakyat	N2° 0' 35.909 " N	100° 11' 24.939" E	0.96	0.96	17.28	NL	29/09/2022
418	Frans 2	Bunut, Torgamba	1° 59' 14.357 " N	100° 10' 56.499" E	0.89	0.89	16.02	NL	29/09/2022
419	Frans 3	Kampung Teluk Panji, Kampung Rakyat	1° 59' 47.238 " N	100° 10' 49.985" E	1.52	1.52	27.36	NL	29/09/2022
420	Frans 4	Pengarungan, Torgamba	1° 57' 32.175 " N	100° 12' 47.137" E	1.31	1.31	23.58	NL	29/09/2022
421	Gimon Dastriansyah 1	Pengarungan, Torgamba	1° 53' 44.719 " N	100° 14' 58.322" E	1.02	1.02	18.36	NL	29/09/2022
422	Gimon Dastriansyah 2	Pengarungan, Torgamba	1° 53' 36.493 " N	100° 15' 44.346" E	0.73	0.73	13.14	NL	29/09/2022
423	Gimun 1	Pengarungan, Torgamba	1° 57' 0.844 " N	100° 12' 46.418" E	0.69	0.69	12.42	NL	29/09/2022
424	Gimun 2	Pengarungan, Torgamba	1° 57' 44.738 " N	100° 12' 58.541" E	1.22	1.22	21.96	NL	29/09/2022



No.	Estate / Kebun / Anggota	Location	GPS Coordinate		Area Summary (Ha)		Projected FFB production (MT)	Liability Status (L/NL)	Date of Join (for ISH)
			Latitude	Longitude	Total Certified Area	Planted Area			
425	Gimun 3	Pengarungan, Torgamba	1° 57' 41.511 " N	100° 12' 59.766" E	1.41	1.41	25.38	NL	29/09/2022
426	Gunawan 1	Aek Batu, Torgamba	1° 49' 48.167 " N	100° 10' 52.930" E	0.85	0.85	15.30	NL	29/09/2022
427	Gunawan 2	Aek Batu, Torgamba	1° 49' 49.569 " N	100° 10' 41.606" E	0.98	0.98	17.64	NL	29/09/2022
428	Gunawan 3	Aek Batu, Torgamba	1° 50' 12.237 " N	100° 11' 5.424" E	1.90	1.90	34.20	NL	29/09/2022
429	Gustamiali Nasution	Pengarungan, Torgamba	1° 57' 38.731 " N	100° 11' 42.941" E	1.05	1.05	18.90	NL	29/09/2022
430	H Mukmin Siregar	Pasir Tuntung, Kota Pinang	1° 50' 18.972 " N	100° 6' 5.098" E	1.89	1.89	34.02	NL	29/09/2022
431	H. Ailan Masri Siregar	Bunut, Torgamba	1° 56' 47.132 " N	100° 11' 51.741" E	0.77	0.77	13.86	NL	29/09/2022
432	H. Amran Nasution 1	Asam Jawa, Torgamba	1° 48' 30.153 " N	100° 7' 58.594" E	2.82	2.82	50.76	NL	29/09/2022
433	H. Amran Nasution 2	Asam Jawa, Torgamba	1° 48' 23.987 " N	100° 8' 9.343" E	1.52	1.52	27.36	NL	29/09/2022
434	H. Hajrol Aman 1	Aek Batu, Torgamba	1° 49' 32.064 " N	100° 11' 40.863" E	0.96	0.96	17.28	NL	29/09/2022
435	H. Hajrol Aman 2	Aek Batu, Torgamba	1° 49' 34.384 " N	100° 11' 38.414" E	0.98	0.98	17.64	NL	29/09/2022
436	H. Hajrol Aman 3	Aek Batu, Torgamba	1° 50' 36.583 " N	100° 11' 28.454" E	2.50	2.50	45.00	NL	29/09/2022
437	H. Hajrol Aman 4	Aek Batu, Torgamba	1° 50' 13.531 " N	100° 11' 17.333" E	0.75	0.75	13.50	NL	29/09/2022
438	H. Hajrol Aman 5	Aek Batu, Torgamba	1° 50' 47.696 " N	100° 11' 39.076" E	1.45	1.45	26.10	NL	29/09/2022
439	H. Hajrol Aman 6	Aek Batu, Torgamba	1° 50' 37.904 " N	100° 11' 48.799" E	0.68	0.68	12.24	NL	29/09/2022
440	H. Hajrol Aman 7	Aek Batu, Torgamba	1° 50' 21.894 " N	100° 11' 30.073" E	1.05	1.05	18.90	NL	29/09/2022
441	H. Jamiatulwaton Hasibuan 1	Pengarungan, Torgamba	1° 55' 34.462 " N	100° 13' 13.086" E	2.56	2.56	46.08	NL	29/09/2022
442	H. Jamiatulwaton Hasibuan 2	Pengarungan, Torgamba	1° 54' 59.101 " N	100° 12' 26.658" E	1.19	1.19	21.42	NL	29/09/2022
443	H. Jamiatulwaton Hasibuan 3	Pengarungan, Torgamba	1° 55' 32.456 " N	100° 12' 16.744" E	1.91	1.91	34.38	NL	29/09/2022
444	H. Jamiatulwaton Hasibuan 4	Pengarungan, Torgamba	1° 55' 17.081 " N	100° 12' 28.543" E	0.51	0.51	9.18	NL	29/09/2022
445	H. Jamiatulwaton Hasibuan 5	Pengarungan, Torgamba	1° 55' 31.274 " N	100° 13' 13.909" E	1.83	1.83	32.94	NL	29/09/2022
446	H. Makmur Hasibuan 1	Pengarungan, Torgamba	1° 58' 8.540 " N	100° 12' 45.037" E	1.89	1.89	34.02	NL	29/09/2022
447	H. Makmur Hasibuan 2	Bunut, Torgamba	1° 56' 41.484 " N	100° 11' 21.457" E	1.54	1.54	27.72	NL	29/09/2022
448	H. Makmur Hasibuan 3	Pengarungan, Torgamba	1° 57' 40.315 " N	100° 12' 27.585" E	1.47	1.47	26.46	NL	29/09/2022
449	H. Makmur Hasibuan 4	Pengarungan, Torgamba	1° 57' 33.063 " N	100° 11' 49.857" E	1.21	1.21	21.78	NL	29/09/2022
450	H. Makmur Hasibuan 5	Pengarungan, Torgamba	1° 57' 50.032 " N	100° 11' 44.532" E	1.27	1.27	22.86	NL	29/09/2022
451	H. Makmur Hasibuan 6	Pengarungan, Torgamba	1° 57' 31.684 " N	100° 11' 46.802" E	1.63	1.63	29.34	NL	29/09/2022
452	H. Putaran Siregar	Asam Jawa, Torgamba	1° 53' 41.070 " N	100° 10' 58.360" E	1.76	1.76	31.68	NL	29/09/2022
453	H. Taswan 1	Aek Batu, Torgamba	1° 50' 23.247 " N	100° 9' 59.772" E	4.19	4.19	75.42	NL	29/09/2022
454	H. Taswan 2	Aek Batu, Torgamba	1° 49' 42.693 " N	100° 10' 38.838" E	1.53	1.53	27.54	NL	29/09/2022
455	H. Taswan 3	Aek Batu, Torgamba	1° 48' 18.212 " N	100° 10' 18.243" E	0.97	0.97	17.46	NL	29/09/2022



No.	Estate / Kebun / Anggota	Location	GPS Coordinate		Area Summary (Ha)		Projected FFB production (MT)	Liability Status (L/NL)	Date of Join (for ISH)
			Latitude	Longitude	Total Certified Area	Planted Area			
456	H. Taswan 4	Aek Batu, Torgamba	1° 49' 38.581 " N	100° 10' 42.052" E	0.98	0.98	17.64	NL	29/09/2022
457	H. Taswan 5	Aek Batu, Torgamba	1° 49' 44.112 " N	100° 10' 25.441" E	0.99	0.99	17.82	NL	29/09/2022
458	H. Taswan 6	Aek Batu, Torgamba	1° 48' 53.039 " N	100° 10' 39.917" E	1.01	1.01	18.18	NL	29/09/2022
459	H. Taswan 7	Aek Batu, Torgamba	1° 48' 16.459 " N	100° 10' 13.262" E	0.94	0.94	16.92	NL	29/09/2022
460	H. Taswan 8	Aek Batu, Torgamba	1° 48' 55.650 " N	100° 10' 20.120" E	0.51	0.51	9.18	NL	29/09/2022
461	Hafnil Nasution 1	Pengarungan, Torgamba	1° 57' 27.936 " N	100° 12' 41.499" E	2.30	2.30	41.40	NL	29/09/2022
462	Hafnil Nasution 2	Pengarungan, Torgamba	1° 57' 25.209 " N	100° 11' 47.558" E	1.96	1.96	35.28	NL	29/09/2022
463	Haidir Hasibuan 1	Pengarungan, Torgamba	1° 55' 34.355 " N	100° 10' 23.330" E	0.98	0.98	17.64	NL	29/09/2022
464	Haidir Hasibuan 2	Bunut, Torgamba	1° 57' 4.204 " N	100° 10' 56.345" E	0.84	0.84	15.12	NL	29/09/2022
465	Haidir Hasibuan 3	Bunut, Torgamba	1° 55' 34.324 " N	100° 10' 19.704" E	1.51	1.51	27.18	NL	29/09/2022
466	Haidir Hasibuan 4	Bunut, Torgamba	1° 55' 34.792 " N	100° 10' 16.870" E	0.20	0.20	3.60	NL	29/09/2022
467	Haidir Hasibuan 5	Bunut, Torgamba	1° 55' 36.476 " N	100° 10' 22.237" E	0.31	0.31	5.58	NL	29/09/2022
468	Haidir Hasibuan 6	Bunut, Torgamba	1° 55' 16.867 " N	100° 10' 45.379" E	0.79	0.79	14.22	NL	29/09/2022
469	Hainum Siregar	Bunut, Torgamba	1° 57' 32.808 " N	100° 9' 54.854" E	1.70	1.70	30.60	NL	29/09/2022
470	Hakim	Sisumut, Kota Pinang	1° 56' 41.146 " N	100° 9' 17.888" E	1.02	1.02	18.36	NL	29/09/2022
471	Halimah Siregar 1	Bunut, Torgamba	1° 57' 6.347 " N	100° 11' 45.402" E	0.72	0.72	12.96	NL	29/09/2022
472	Halimah Siregar 2	Bunut, Torgamba	1° 57' 14.138 " N	100° 11' 42.865" E	1.02	1.02	18.36	NL	29/09/2022
473	Hamdani Lubis	Pengarungan, Torgamba	1° 58' 37.476 " N	100° 12' 38.783" E	2.12	2.12	38.16	NL	29/09/2022
474	Hamisah Harahap	Bunut, Torgamba	1° 57' 52.524 " N	100° 9' 51.871" E	2.14	2.14	38.52	NL	29/09/2022
475	Haposan Manurung 1	Pasir Tuntung, Kota Pinang	1° 47' 59.557 " N	100° 6' 57.095" E	2.04	2.04	36.72	NL	29/09/2022
476	Haposan Manurung 2	Pasir Tuntung, Kota Pinang	1° 47' 15.691 " N	100° 6' 49.933" E	2.11	2.11	37.98	NL	29/09/2022
477	Hari Sabarno 1	Pengarungan, Torgamba	1° 53' 8.176 " N	100° 16' 30.918" E	1.96	1.96	35.28	NL	29/09/2022
478	Hari Sabarno 2	Pengarungan, Torgamba	1° 53' 1.532 " N	100° 16' 30.722" E	2.45	2.45	44.10	NL	29/09/2022
479	Hari Sabarno 3	Pengarungan, Torgamba	1° 53' 4.465 " N	100° 16' 31.986" E	1.79	1.79	32.22	NL	29/09/2022
480	Hariadi	Aek Batu, Torgamba	1° 49' 44.114 " N	100° 11' 16.959" E	0.85	0.85	15.30	NL	29/09/2022
481	Hariman	Sisumut, Kota Pinang	1° 55' 59.632 " N	100° 8' 46.413" E	0.87	0.87	15.66	NL	29/09/2022
482	Haris	Aek Batu, Torgamba	1° 49' 54.960 " N	100° 10' 46.101" E	1.31	1.31	23.58	NL	29/09/2022
483	Harpansyah	Aek Batu, Torgamba	1° 49' 53.963 " N	100° 10' 43.900" E	1.13	1.13	20.34	NL	29/09/2022
484	Hartoyo	Pengarungan, Torgamba	1° 54' 8.655 " N	100° 15' 18.162" E	0.66	0.66	11.88	NL	29/09/2022
485	Hasan Basri Hasibuan	Asam Jawa, Torgamba	1° 48' 33.831 " N	100° 8' 4.665" E	1.31	1.31	23.58	NL	29/09/2022
486	Hasim Basri Siregar	Bunut, Torgamba	1° 56' 58.156 " N	100° 11' 45.758" E	1.47	1.47	26.46	NL	29/09/2022



No.	Estate / Kebun / Anggota	Location	GPS Coordinate		Area Summary (Ha)		Projected FFB production (MT)	Liability Status (L/NL)	Date of Join (for ISH)
			Latitude	Longitude	Total Certified Area	Planted Area			
487	Hasnah Harahap 1	Bunut, Torgamba	1° 57' 22.186 " N	100° 10' 17.936" E	0.38	0.38	6.84	NL	29/09/2022
488	Hasnah Harahap 2	Bunut, Torgamba	1° 58' 36.018 " N	100° 10' 24.416" E	1.77	1.77	31.86	NL	29/09/2022
489	Hasnan 1	Aek Batu, Torgamba	1° 48' 29.794 " N	100° 14' 18.066" E	1.11	1.11	19.98	NL	29/09/2022
490	Hasnan 2	Aek Batu, Torgamba	1° 47' 42.328 " N	100° 14' 4.592" E	0.32	0.32	5.76	NL	29/09/2022
491	Hasnan 3	Aek Batu, Torgamba	1° 47' 51.179 " N	100° 14' 14.890" E	0.53	0.53	9.54	NL	29/09/2022
492	Hasnan Siregar 1	Asam Jawa, Torgamba	1° 48' 13.088 " N	100° 8' 42.827" E	1.92	1.92	34.56	NL	29/09/2022
493	Hasnan Siregar 2	Pasir Tuntung, Kota Pinang	1° 48' 18.554 " N	100° 7' 52.223" E	1.99	1.99	35.82	NL	29/09/2022
494	Hasnan Siregar 3	Pasir Tuntung, Kota Pinang	1° 48' 12.245 " N	100° 7' 29.798" E	1.89	1.89	34.02	NL	29/09/2022
495	Hasniah	Pengarungan, Torgamba	1° 58' 49.596 " N	100° 12' 56.635" E	1.76	1.76	31.68	NL	29/09/2022
496	Hasrul Harahap	Pasir Tuntung, Kota Pinang	1° 50' 10.559 " N	100° 5' 57.054" E	2.14	2.14	38.52	NL	29/09/2022
497	Hendrianto	Pengarungan, Torgamba	1° 53' 37.921 " N	100° 15' 50.879" E	1.09	1.09	19.62	NL	29/09/2022
498	Heppi	Bunut, Torgamba	1° 56' 13.229 " N	100° 10' 48.129" E	1.68	1.68	30.24	NL	29/09/2022
499	Heri Pradana 1	Asam Jawa, Torgamba	1° 52' 16.877 " N	100° 10' 53.214" E	0.12	0.12	2.16	NL	29/09/2022
500	Heri Pradana 2	Aek Batu, Torgamba	1° 52' 15.272 " N	100° 10' 58.320" E	0.08	0.08	1.44	NL	29/09/2022
501	Heri Purwanto 1	Pengarungan, Torgamba	1° 52' 44.898 " N	100° 11' 52.461" E	0.15	0.15	2.70	NL	29/09/2022
502	Heri Purwanto 2	Pengarungan, Torgamba	1° 52' 46.032 " N	100° 11' 52.369" E	0.11	0.11	1.98	NL	29/09/2022
503	Herianto A 1	Bunut, Torgamba	1° 52' 56.848 " N	100° 10' 3.676" E	0.96	0.96	17.28	NL	29/09/2022
504	Herianto A 2	Bunut, Torgamba	1° 52' 58.450 " N	100° 10' 10.050" E	0.33	0.33	5.94	NL	29/09/2022
505	Herianto B 1	Pengarungan, Torgamba	1° 52' 47.624 " N	100° 11' 50.129" E	0.35	0.35	6.30	NL	29/09/2022
506	Herianto B 2	Pengarungan, Torgamba	1° 55' 20.224 " N	100° 12' 15.023" E	0.15	0.15	2.70	NL	29/09/2022
507	Herizon Efendi 1	Asam Jawa, Torgamba	1° 48' 19.594 " N	100° 8' 3.004" E	1.78	1.78	32.04	NL	29/09/2022
508	Herizon Efendi 2	Asam Jawa, Torgamba	1° 48' 22.213 " N	100° 8' 2.210" E	1.92	1.92	34.56	NL	29/09/2022
509	Herizon Efendi 3	Asam Jawa, Torgamba	1° 48' 33.384 " N	100° 8' 1.174" E	0.37	0.37	6.66	NL	29/09/2022
510	Herizon Efendi 4	Asam Jawa, Torgamba	1° 48' 28.717 " N	100° 8' 1.531" E	1.54	1.54	27.72	NL	29/09/2022
511	Herizon Efendi 5	Asam Jawa, Torgamba	1° 50' 7.954 " N	100° 7' 10.186" E	2.08	2.08	37.44	NL	29/09/2022
512	Herlinda Br Marpaung 1	Pasir Tuntung, Kota Pinang	1° 48' 6.123 " N	100° 6' 57.069" E	2.00	2.00	36.00	NL	29/09/2022
513	Herlinda Br Marpaung 2	Pasir Tuntung, Kota Pinang	1° 47' 58.985 " N	100° 7' 45.714" E	2.20	2.20	39.60	NL	29/09/2022
514	Herman 1	Aek Batu, Torgamba	1° 50' 26.105 " N	100° 9' 53.083" E	3.05	3.05	54.90	NL	29/09/2022
515	Herman 2	Aek Batu, Torgamba	1° 50' 26.483 " N	100° 10' 1.855" E	1.78	1.78	32.04	NL	29/09/2022
516	Herman Pelani 1	Pasir Tuntung, Kota Pinang	1° 48' 46.466 " N	100° 7' 38.754" E	2.16	2.16	38.88	NL	29/09/2022
517	Herman Pelani 2	Pasir Tuntung, Kota Pinang	1° 48' 54.331 " N	100° 7' 38.623" E	2.58	2.58	46.44	NL	29/09/2022



No.	Estate / Kebun / Anggota	Location	GPS Coordinate		Area Summary (Ha)		Projected FFB production (MT)	Liability Status (L/NL)	Date of Join (for ISH)
			Latitude	Longitude	Total Certified Area	Planted Area			
518	Herman Pelani 3	Pasir Tuntung, Kota Pinang	1° 48' 29.906 " N	100° 7' 36.199" E	2.47	2.47	44.46	NL	29/09/2022
519	Herman Pelani 4	Asam Jawa, Torgamba	1° 49' 18.705 " N	100° 7' 33.097" E	2.12	2.12	38.16	NL	29/09/2022
520	Herman Pelani 5	Asam Jawa, Torgamba	1° 50' 4.145 " N	100° 7' 24.123" E	2.40	2.40	43.20	NL	29/09/2022
521	Herman Pelani 6	Asam Jawa, Torgamba	1° 49' 50.748 " N	100° 7' 25.882" E	1.88	1.88	33.84	NL	29/09/2022
522	Herman Pelani 7	Asam Jawa, Torgamba	1° 50' 8.371 " N	100° 7' 14.137" E	1.70	1.70	30.60	NL	29/09/2022
523	Herman Pelani 8	Asam Jawa, Torgamba	1° 50' 4.987 " N	100° 7' 18.524" E	1.89	1.89	34.02	NL	29/09/2022
524	Herman Pelani 9	Asam Jawa, Torgamba	1° 49' 59.590 " N	100° 7' 15.060" E	1.62	1.62	29.16	NL	29/09/2022
525	Herman Rahim 1	Asam Jawa, Torgamba	1° 53' 9.732 " N	100° 10' 39.979" E	2.15	2.15	38.70	NL	29/09/2022
526	Herman Rahim 2	Asam Jawa, Torgamba	1° 52' 25.249 " N	100° 11' 3.384" E	0.51	0.51	9.18	NL	29/09/2022
527	Hermansyah A	Aek Batu, Torgamba	1° 48' 59.504 " N	100° 11' 18.795" E	0.91	0.91	16.38	NL	29/09/2022
528	Hermansyah B 1	Bunut, Torgamba	N2° 1' 4.259 " N	100° 11' 50.480" E	1.54	1.54	27.72	NL	29/09/2022
529	Hermansyah B 2	Pengarungan, Torgamba	1° 57' 14.856 " N	100° 12' 34.865" E	0.32	0.32	5.76	NL	29/09/2022
530	Hermanto	Asam Jawa, Torgamba	1° 52' 4.031 " N	100° 11' 13.923" E	2.18	2.18	39.24	NL	29/09/2022
531	Herwanto	Pengarungan, Torgamba	1° 53' 17.420 " N	100° 16' 6.609" E	1.45	1.45	26.10	NL	29/09/2022
532	Hery Azhari 1	Pengarungan, Torgamba	1° 52' 54.166 " N	100° 16' 33.449" E	2.10	2.10	37.80	NL	29/09/2022
533	Hery Azhari 2	Pengarungan, Torgamba	1° 52' 58.212 " N	100° 16' 33.379" E	1.82	1.82	32.76	NL	29/09/2022
534	Hidayat 1	Asam Jawa, Torgamba	1° 52' 27.632 " N	100° 10' 58.754" E	0.96	0.96	17.28	NL	29/09/2022
535	Hidayat 2	Asam Jawa, Torgamba	1° 52' 59.396 " N	100° 10' 36.807" E	1.83	1.83	32.94	NL	29/09/2022
536	Hj. Darmiasyah Siregar 1	Aek Batu, Torgamba	1° 49' 2.616 " N	100° 10' 18.536" E	8.44	8.44	151.92	NL	29/09/2022
537	Hj. Darmiasyah Siregar 2	Aek Batu, Torgamba	1° 50' 17.783 " N	100° 11' 35.014" E	1.66	1.66	29.88	NL	29/09/2022
538	Hj. Ermita 1	Aek Batu, Torgamba	1° 49' 11.037 " N	100° 11' 44.592" E	2.96	2.96	53.28	NL	29/09/2022
539	Hj. Ermita 2	Aek Batu, Torgamba	1° 49' 11.346 " N	100° 11' 15.046" E	9.73	9.73	175.14	NL	29/09/2022
540	Hj. Ermita 3	Aek Batu, Torgamba	1° 49' 23.537 " N	100° 11' 44.598" E	5.77	5.77	103.86	NL	29/09/2022
541	Hj. Khoirun Najmi 1	Bunut, Torgamba	1° 56' 51.299 " N	100° 11' 23.698" E	0.99	0.99	17.82	NL	29/09/2022
542	Hj. Khoirun Najmi 2	Bunut, Torgamba	1° 56' 47.420 " N	100° 10' 7.739" E	1.60	1.60	28.80	NL	29/09/2022
543	Hj. Nuraini Hasibuan 1	Asam Jawa, Torgamba	1° 48' 13.319 " N	100° 8' 32.641" E	2.04	2.04	36.72	NL	29/09/2022
544	Hj. Nuraini Hasibuan 2	Asam Jawa, Torgamba	1° 48' 24.674 " N	100° 8' 38.450" E	2.00	2.00	36.00	NL	29/09/2022
545	Hj. Nuraini Hasibuan 3	Asam Jawa, Torgamba	1° 48' 13.340 " N	100° 8' 35.183" E	1.96	1.96	35.28	NL	29/09/2022
546	Hj. Nuraini Hasibuan 4	Asam Jawa, Torgamba	1° 48' 19.515 " N	100° 8' 33.878" E	1.89	1.89	34.02	NL	29/09/2022
547	Hj. Nuraini Hasibuan 5	Asam Jawa, Torgamba	1° 48' 24.717 " N	100° 8' 35.421" E	1.75	1.75	31.50	NL	29/09/2022
548	Hj. Nuraini Hasibuan 6	Asam Jawa, Torgamba	1° 48' 11.429 " N	100° 8' 28.885" E	2.06	2.06	37.08	NL	29/09/2022



No.	Estate / Kebun / Anggota	Location	GPS Coordinate		Area Summary (Ha)		Projected FFB production (MT)	Liability Status (L/NL)	Date of Join (for ISH)
			Latitude	Longitude	Total Certified Area	Planted Area			
549	Hj. Nuraini Hasibuan 7	Asam Jawa, Torgamba	1° 48' 5.144 " N	100° 8' 30.084" E	1.89	1.89	34.02	NL	29/09/2022
550	Hj. Nuraini Hasibuan 8	Asam Jawa, Torgamba	1° 48' 5.202 " N	100° 8' 32.626" E	1.99	1.99	35.82	NL	29/09/2022
551	Hj. Wasiah	Aek Batu, Torgamba	1° 49' 44.431 " N	100° 11' 0.638" E	0.57	0.57	10.26	NL	29/09/2022
552	Hj. Alaida 1	Kota Pinang, Kota Pinang	1° 54' 45.983 " N	100° 4' 39.587" E	0.97	0.97	17.46	NL	29/09/2022
553	Hj. Alaida 2	Kota Pinang, Kota Pinang	1° 54' 47.613 " N	100° 4' 43.535" E	0.87	0.87	15.66	NL	29/09/2022
554	Hotman 1	Bunut, Torgamba	1° 54' 51.160 " N	100° 10' 41.888" E	1.65	1.65	29.70	NL	29/09/2022
555	Hotman 2	Bunut, Torgamba	1° 54' 52.698 " N	100° 10' 41.128" E	1.13	1.13	20.34	NL	29/09/2022
556	Hotmatua Siregar	Sisumut, Kota Pinang	1° 56' 52.091 " N	100° 8' 56.137" E	0.87	0.87	15.66	NL	29/09/2022
557	Humam	Aek Batu, Torgamba	1° 49' 50.053 " N	100° 10' 47.117" E	1.66	1.66	29.88	NL	29/09/2022
558	Ibrahim Nasution 1	Bunut, Torgamba	1° 57' 1.045 " N	100° 11' 0.838" E	0.54	0.54	9.72	NL	29/09/2022
559	Ibrahim Nasution 2	Bunut, Torgamba	1° 56' 40.164 " N	100° 11' 3.613" E	0.31	0.31	5.58	NL	29/09/2022
560	Ida Herna Harahap 1	Pengarungan, Torgamba	1° 58' 44.062 " N	100° 12' 44.718" E	0.61	0.61	10.98	NL	29/09/2022
561	Ida Herna Harahap 2	Pengarungan, Torgamba	1° 58' 45.376 " N	100° 12' 45.551" E	1.42	1.42	25.56	NL	29/09/2022
562	Ida Herna Harahap 3	Pengarungan, Torgamba	1° 58' 43.608 " N	100° 12' 44.008" E	0.65	0.65	11.70	NL	29/09/2022
563	Igit Priyawan 1	Pengarungan, Torgamba	1° 57' 12.140 " N	100° 12' 51.974" E	0.11	0.11	1.98	NL	29/09/2022
564	Igit Priyawan 2	Pengarungan, Torgamba	1° 57' 0.913 " N	100° 12' 42.182" E	0.05	0.05	0.90	NL	29/09/2022
565	Igit Priyawan 3	Pengarungan, Torgamba	1° 56' 54.717 " N	100° 12' 36.793" E	0.08	0.08	1.44	NL	29/09/2022
566	Ihsan Ritonga 1	Pengarungan, Torgamba	1° 58' 53.781 " N	100° 12' 40.567" E	0.66	0.66	11.88	NL	29/09/2022
567	Ihsan Ritonga 2	Pengarungan, Torgamba	1° 58' 40.455 " N	100° 12' 41.554" E	0.90	0.90	16.20	NL	29/09/2022
568	Ikhlas Hasibuan	Bunut, Torgamba	1° 57' 13.148 " N	100° 11' 28.307" E	1.28	1.28	23.04	NL	29/09/2022
569	Ikhlan Eka Sarwono	Pengarungan, Torgamba	1° 59' 8.437 " N	100° 12' 57.631" E	0.85	0.85	15.30	NL	29/09/2022
570	Imam Fuadi	Aek Batu, Torgamba	1° 49' 14.778 " N	100° 10' 25.827" E	0.94	0.94	16.92	NL	29/09/2022
571	Imam Maladi	Pasir Tuntung, Kota Pinang	1° 50' 4.004 " N	100° 6' 12.750" E	1.89	1.89	34.02	NL	29/09/2022
572	Imam Safi'i Siahaan 1	Bunut, Torgamba	1° 58' 40.041 " N	100° 9' 57.984" E	0.52	0.52	9.36	NL	29/09/2022
573	Imam Safi'i Siahaan 2	Bunut, Torgamba	1° 58' 37.536 " N	100° 10' 2.582" E	0.29	0.29	5.22	NL	29/09/2022
574	Indarlan Nasution 1	Pasir Tuntung, Kota Pinang	1° 48' 44.380 " N	100° 7' 10.697" E	1.85	1.85	33.30	NL	29/09/2022
575	Indarlan Nasution 2	Pasir Tuntung, Kota Pinang	1° 48' 44.843 " N	100° 7' 14.032" E	1.92	1.92	34.56	NL	29/09/2022
576	Indarlan Nasution 3	Pasir Tuntung, Kota Pinang	1° 47' 33.448 " N	100° 7' 48.896" E	2.18	2.18	39.24	NL	29/09/2022
577	Indarlan Nasution 4	Pasir Tuntung, Kota Pinang	1° 48' 40.193 " N	100° 7' 11.501" E	1.00	1.00	18.00	NL	29/09/2022
578	Indarlan Nasution 5	Pasir Tuntung, Kota Pinang	1° 48' 48.762 " N	100° 7' 15.175" E	1.49	1.49	26.82	NL	29/09/2022
579	Indra Fauzi Siregar	Bunut, Torgamba	1° 56' 55.296 " N	100° 11' 49.821" E	2.03	2.03	36.54	NL	29/09/2022



No.	Estate / Kebun / Anggota	Location	GPS Coordinate		Area Summary (Ha)		Projected FFB production (MT)	Liability Status (L/NL)	Date of Join (for ISH)
			Latitude	Longitude	Total Certified Area	Planted Area			
580	Iqbal Rambe 1	Asam Jawa, Torgamba	1° 47' 56.885 " N	100° 9' 3.099" E	1.93	1.93	34.74	NL	29/09/2022
581	Iqbal Rambe 2	Asam Jawa, Torgamba	1° 48' 25.449 " N	100° 8' 41.056" E	1.48	1.48	26.64	NL	29/09/2022
582	Irawandi	Aek Batu, Torgamba	1° 49' 1.366 " N	100° 10' 25.786" E	0.48	0.48	8.64	NL	29/09/2022
583	Irfansyah 1	Asam Jawa, Torgamba	1° 52' 9.539 " N	100° 11' 4.505" E	0.55	0.55	9.90	NL	29/09/2022
584	Irfansyah 2	Asam Jawa, Torgamba	1° 52' 24.222 " N	100° 11' 15.313" E	1.74	1.74	31.32	NL	29/09/2022
585	Irham Nasution 1	Bunut, Torgamba	1° 57' 15.064 " N	100° 11' 45.194" E	0.99	0.99	17.82	NL	29/09/2022
586	Irham Nasution 2	Bunut, Torgamba	1° 57' 11.413 " N	100° 11' 1.100" E	1.33	1.33	23.94	NL	29/09/2022
587	Irma Nasution	Bunut, Torgamba	1° 56' 44.986 " N	100° 11' 7.417" E	0.12	0.12	2.16	NL	29/09/2022
588	Irpanuddin Dalimunthe 1	Asam Jawa, Torgamba	1° 48' 19.970 " N	100° 8' 44.301" E	2.64	2.64	47.52	NL	29/09/2022
589	Irpanuddin Dalimunthe 2	Asam Jawa, Torgamba	1° 48' 33.405 " N	100° 8' 13.990" E	3.28	3.28	59.04	NL	29/09/2022
590	Irwan Harahap	Asam Jawa, Torgamba	1° 48' 46.864 " N	100° 8' 30.771" E	1.88	1.88	33.84	NL	29/09/2022
591	Irwan Saleh Siregar 1	Aek Batu, Torgamba	1° 47' 36.374 " N	100° 14' 29.307" E	3.31	3.31	59.58	NL	29/09/2022
592	Irwan Saleh Siregar 2	Aek Batu, Torgamba	1° 47' 39.657 " N	100° 14' 31.415" E	1.95	1.95	35.10	NL	29/09/2022
593	Irwan Saleh Siregar 3	Aek Batu, Torgamba	1° 47' 33.754 " N	100° 14' 25.593" E	1.94	1.94	34.92	NL	29/09/2022
594	Irwan Saleh Siregar 4	Aek Batu, Torgamba	1° 47' 43.187 " N	100° 14' 28.664" E	1.98	1.98	35.64	NL	29/09/2022
595	Irwan Saleh Siregar 5	Aek Batu, Torgamba	1° 47' 42.080 " N	100° 14' 25.173" E	2.63	2.63	47.34	NL	29/09/2022
596	Ishak Simanungkalit	Pasir Tuntung, Kota Pinang	1° 48' 12.307 " N	100° 7' 39.278" E	2.14	2.14	38.52	NL	29/09/2022
597	Ishar Muda	Pengarungan, Torgamba	1° 55' 14.934 " N	100° 12' 48.943" E	0.10	0.10	1.80	NL	29/09/2022
598	Iskandar 1	Aek Batu, Torgamba	1° 46' 32.181 " N	100° 12' 3.598" E	1.56	1.56	28.08	NL	29/09/2022
599	Iskandar 2	Aek Batu, Torgamba	1° 46' 29.362 " N	100° 12' 1.813" E	1.91	1.91	34.38	NL	29/09/2022
600	Ismah 1	Pengarungan, Torgamba	1° 58' 32.751 " N	100° 12' 54.069" E	0.06	0.06	1.08	NL	29/09/2022
601	Ismah 2	Pengarungan, Torgamba	1° 58' 32.231 " N	100° 12' 51.715" E	0.07	0.07	1.26	NL	29/09/2022
602	Ismail Harahap	Bunut, Torgamba	1° 58' 23.495 " N	100° 11' 34.667" E	0.74	0.74	13.32	NL	29/09/2022
603	Ismaini 1	Pasir Tuntung, Kota Pinang	1° 48' 47.536 " N	100° 7' 22.606" E	1.71	1.71	30.78	NL	29/09/2022
604	Ismaini 10	Asam Jawa, Torgamba	1° 49' 18.258 " N	100° 7' 13.532" E	2.01	2.01	36.18	NL	29/09/2022
605	Ismaini 2	Pasir Tuntung, Kota Pinang	1° 48' 52.173 " N	100° 7' 31.185" E	1.78	1.78	32.04	NL	29/09/2022
606	Ismaini 3	Pasir Tuntung, Kota Pinang	1° 48' 46.796 " N	100° 7' 33.558" E	1.87	1.87	33.66	NL	29/09/2022
607	Ismaini 4	Pasir Tuntung, Kota Pinang	1° 48' 42.008 " N	100° 7' 26.086" E	1.94	1.94	34.92	NL	29/09/2022
608	Ismaini 5	Asam Jawa, Torgamba	1° 49' 12.007 " N	100° 7' 16.663" E	2.04	2.04	36.72	NL	29/09/2022
609	Ismaini 6	Asam Jawa, Torgamba	1° 49' 18.265 " N	100° 7' 16.608" E	1.72	1.72	30.96	NL	29/09/2022
610	Ismaini 7	Asam Jawa, Torgamba	1° 49' 11.747 " N	100° 7' 13.440" E	1.86	1.86	33.48	NL	29/09/2022



No.	Estate / Kebun / Anggota	Location	GPS Coordinate		Area Summary (Ha)		Projected FFB production (MT)	Liability Status (L/NL)	Date of Join (for ISH)
			Latitude	Longitude	Total Certified Area	Planted Area			
611	Ismaini 8	Asam Jawa, Torgamba	1° 49' 12.312 " N	100° 7' 19.839" E	2.29	2.29	41.22	NL	29/09/2022
612	Ismaini 9	Asam Jawa, Torgamba	1° 49' 11.944 " N	100° 7' 6.902" E	1.88	1.88	33.84	NL	29/09/2022
613	Isman 1	Asam Jawa, Torgamba	1° 51' 49.798 " N	100° 11' 53.831" E	0.47	0.47	8.46	NL	29/09/2022
614	Isman 2	Asam Jawa, Torgamba	1° 51' 49.737 " N	100° 11' 59.796" E	1.72	1.72	30.96	NL	29/09/2022
615	Isman 3	Asam Jawa, Torgamba	1° 51' 53.494 " N	100° 11' 58.834" E	0.60	0.60	10.80	NL	29/09/2022
616	Isman 4	Asam Jawa, Torgamba	1° 51' 49.477 " N	100° 11' 53.363" E	1.83	1.83	32.94	NL	29/09/2022
617	Isman 5	Bunut, Torgamba	1° 53' 0.947 " N	100° 9' 41.917" E	2.04	2.04	36.72	NL	29/09/2022
618	Isman 6	Asam Jawa, Torgamba	1° 53' 1.521 " N	100° 9' 39.058" E	1.04	1.04	18.72	NL	29/09/2022
619	Iswan	Pengarungan, Torgamba	1° 59' 26.952 " N	100° 13' 1.011" E	0.17	0.17	3.06	NL	29/09/2022
620	Iyan	Pengarungan, Torgamba	1° 55' 20.082 " N	100° 12' 14.294" E	0.10	0.10	1.80	NL	29/09/2022
621	Jainuddin Siregar	Bunut, Torgamba	1° 56' 47.610 " N	100° 11' 29.921" E	0.75	0.75	13.50	NL	29/09/2022
622	Jaka Shahputra	Asam Jawa, Torgamba	1° 51' 36.501 " N	100° 11' 39.826" E	0.87	0.87	15.66	NL	29/09/2022
623	Jaka Supriadi 1	Pasir Tuntung, Kota Pinang	1° 49' 49.713 " N	100° 5' 47.365" E	1.47	1.47	26.46	NL	29/09/2022
624	Jaka Supriadi 2	Pasir Tuntung, Kota Pinang	1° 49' 49.557 " N	100° 5' 50.254" E	0.83	0.83	14.94	NL	29/09/2022
625	Jaka Supriadi 3	Pasir Tuntung, Kota Pinang	1° 49' 53.036 " N	100° 5' 50.251" E	0.52	0.52	9.36	NL	29/09/2022
626	Jaka Supriadi 4	Pasir Tuntung, Kota Pinang	1° 49' 56.458 " N	100° 5' 43.949" E	1.05	1.05	18.90	NL	29/09/2022
627	Jaka Supriadi 5	Pasir Tuntung, Kota Pinang	1° 49' 53.070 " N	100° 5' 43.876" E	0.79	0.79	14.22	NL	29/09/2022
628	Jaka Supriadi 6	Pasir Tuntung, Kota Pinang	1° 49' 53.016 " N	100° 5' 47.262" E	1.02	1.02	18.36	NL	29/09/2022
629	Jaloan Bancin, S.Pd 1	Pasir Tuntung, Kota Pinang	1° 47' 53.031 " N	100° 6' 53.887" E	2.01	2.01	36.18	NL	29/09/2022
630	Jaloan Bancin, S.Pd 2	Asam Jawa, Torgamba	1° 47' 49.549 " N	100° 8' 17.848" E	2.70	2.70	48.60	NL	29/09/2022
631	Jaloan Bancin, S.Pd 3	Asam Jawa, Torgamba	1° 50' 9.862 " N	100° 6' 49.176" E	1.27	1.27	22.86	NL	29/09/2022
632	Jaloan Bancin, S.Pd 4	Asam Jawa, Torgamba	1° 50' 12.688 " N	100° 6' 49.958" E	0.67	0.67	12.06	NL	29/09/2022
633	Jamaluddin 1	Pengarungan, Torgamba	1° 58' 41.578 " N	100° 12' 57.358" E	0.08	0.08	1.44	NL	29/09/2022
634	Jamaluddin 2	Pengarungan, Torgamba	1° 57' 22.701 " N	100° 12' 39.926" E	0.36	0.36	6.48	NL	29/09/2022
635	Jamin A 1	Aek Batu, Torgamba	1° 48' 3.837 " N	100° 13' 13.696" E	0.45	0.45	8.10	NL	29/09/2022
636	Jamin A 2	Aek Batu, Torgamba	1° 48' 8.607 " N	100° 13' 13.224" E	0.90	0.90	16.20	NL	29/09/2022
637	Janagur Damanik	Aek Batu, Torgamba	1° 48' 8.879 " N	100° 11' 44.765" E	1.36	1.36	24.48	NL	29/09/2022
638	Jarmuji	Sisumut, Kota Pinang	1° 56' 24.223 " N	100° 9' 0.625" E	1.03	1.03	18.54	NL	29/09/2022
639	Jasen	Pasir Tuntung, Kota Pinang	1° 47' 44.524 " N	100° 7' 50.413" E	1.98	1.98	35.64	NL	29/09/2022
640	Jeffi 1	Pengarungan, Torgamba	1° 58' 4.531 " N	100° 12' 38.654" E	2.19	2.19	39.42	NL	29/09/2022
641	Jeffi 2	Pengarungan, Torgamba	1° 57' 33.779 " N	100° 12' 46.852" E	0.52	0.52	9.36	NL	29/09/2022



No.	Estate / Kebun / Anggota	Location	GPS Coordinate		Area Summary (Ha)		Projected FFB production (MT)	Liability Status (L/NL)	Date of Join (for ISH)
			Latitude	Longitude	Total Certified Area	Planted Area			
642	Jeffi 3	Pengarungan, Torgamba	1° 58' 12.713 " N	100° 12' 54.228" E	2.37	2.37	42.66	NL	29/09/2022
643	Jeffi 4	Pengarungan, Torgamba	1° 58' 10.436 " N	100° 12' 56.294" E	3.06	3.06	55.08	NL	29/09/2022
644	Jeffi 5	Kampung Teluk Panji, Kampung Rakyat	N2° 0' 55.831 " N	100° 11' 34.240" E	3.19	3.19	57.42	NL	29/09/2022
645	Jefri Agus Suseno	Aek Batu, Torgamba	1° 49' 39.667 " N	100° 11' 33.341" E	1.94	1.94	34.92	NL	29/09/2022
646	Jimat Tarigan 1	Bunut, Torgamba	1° 58' 2.598 " N	100° 9' 35.601" E	0.82	0.82	14.76	NL	29/09/2022
647	Jimat Tarigan 2	Bunut, Torgamba	1° 57' 20.061 " N	100° 10' 8.311" E	0.61	0.61	10.98	NL	29/09/2022
648	Jimi 1	Pengarungan, Torgamba	1° 57' 44.329 " N	100° 12' 33.842" E	0.79	0.79	14.22	NL	29/09/2022
649	Jimi 2	Pengarungan, Torgamba	1° 57' 47.208 " N	100° 12' 58.715" E	1.03	1.03	18.54	NL	29/09/2022
650	Jimi 3	Kampung Teluk Panji, Kampung Rakyat	N2° 0' 33.321 " N	100° 11' 24.323" E	0.95	0.95	17.10	NL	29/09/2022
651	Jinten	Aek Batu, Torgamba	1° 48' 23.915 " N	100° 11' 9.877" E	1.55	1.55	27.90	NL	29/09/2022
652	Johan Saputra 1	Pengarungan, Torgamba	1° 58' 37.204 " N	100° 12' 53.470" E	0.16	0.16	2.88	NL	29/09/2022
653	Johan Saputra 2	Pengarungan, Torgamba	1° 59' 8.903 " N	100° 12' 40.719" E	0.54	0.54	9.72	NL	29/09/2022
654	Joko Susilo 1	Pengarungan, Torgamba	1° 53' 0.320 " N	100° 11' 59.797" E	0.57	0.57	10.26	NL	29/09/2022
655	Joko Susilo 2	Pengarungan, Torgamba	1° 53' 4.166 " N	100° 11' 57.867" E	0.41	0.41	7.38	NL	29/09/2022
656	Jon Haris Nasution 1	Pengarungan, Torgamba	1° 58' 35.977 " N	100° 12' 53.441" E	0.17	0.17	3.06	NL	29/09/2022
657	Jon Haris Nasution 2	Pengarungan, Torgamba	1° 58' 33.858 " N	100° 12' 49.040" E	0.46	0.46	8.28	NL	29/09/2022
658	Jonni	Pengarungan, Torgamba	1° 58' 41.764 " N	100° 12' 51.711" E	0.08	0.08	1.44	NL	29/09/2022
659	Juardi	Pengarungan, Torgamba	1° 53' 55.281 " N	100° 14' 48.430" E	0.57	0.57	10.26	NL	29/09/2022
660	Juarman	Pengarungan, Torgamba	1° 57' 4.468 " N	100° 12' 39.065" E	0.78	0.78	14.04	NL	29/09/2022
661	Juliadi 1	Sisumut, Kota Pinang	1° 55' 35.405 " N	100° 8' 40.156" E	1.88	1.88	33.84	NL	29/09/2022
662	Juliadi 2	Asam Jawa, Torgamba	1° 52' 36.915 " N	100° 11' 11.924" E	1.44	1.44	25.92	NL	29/09/2022
663	Julis	Aek Batu, Torgamba	1° 47' 57.945 " N	100° 14' 4.932" E	0.69	0.69	12.42	NL	29/09/2022
664	Julkipli Rambe 1	Bunut, Torgamba	1° 58' 34.062 " N	100° 9' 36.957" E	2.93	2.93	52.74	NL	29/09/2022
665	Julkipli Rambe 2	Bunut, Torgamba	1° 58' 39.091 " N	100° 9' 40.864" E	1.99	1.99	35.82	NL	29/09/2022
666	Jumadi A	Aek Batu, Torgamba	1° 49' 6.779 " N	100° 10' 45.287" E	0.85	0.85	15.30	NL	29/09/2022
667	Jumadi B 1	Pengarungan, Torgamba	1° 53' 26.207 " N	100° 16' 13.034" E	0.69	0.69	12.42	NL	29/09/2022
668	Jumadi B 2	Pengarungan, Torgamba	1° 53' 17.767 " N	100° 16' 13.498" E	2.10	2.10	37.80	NL	29/09/2022
669	Jumadi B 3	Pengarungan, Torgamba	1° 53' 22.476 " N	100° 16' 11.988" E	1.88	1.88	33.84	NL	29/09/2022
670	Jumali	Pengarungan, Torgamba	1° 54' 16.581 " N	100° 15' 13.012" E	0.54	0.54	9.72	NL	29/09/2022



No.	Estate / Kebun / Anggota	Location	GPS Coordinate		Area Summary (Ha)		Projected FFB production (MT)	Liability Status (L/NL)	Date of Join (for ISH)
			Latitude	Longitude	Total Certified Area	Planted Area			
671	Jumanto A	Asam Jawa, Torgamba	1° 51' 53.202 " N	100° 11' 25.288" E	1.55	1.55	27.90	NL	29/09/2022
672	Jumanto B	Asam Jawa, Torgamba	1° 53' 3.049 " N	100° 11' 29.728" E	2.15	2.15	38.70	NL	29/09/2022
673	Jumantoro	Asam Jawa, Torgamba	1° 51' 51.796 " N	100° 11' 1.476" E	1.88	1.88	33.84	NL	29/09/2022
674	Jumari B	Asam Jawa, Torgamba	1° 51' 48.933 " N	100° 11' 32.557" E	1.07	1.07	19.26	NL	29/09/2022
675	Jumiati A	Bunut, Torgamba	1° 53' 0.020 " N	100° 9' 45.222" E	1.81	1.81	32.58	NL	29/09/2022
676	Jumiati B	Pengarungan, Torgamba	1° 53' 20.013 " N	100° 15' 56.955" E	1.19	1.19	21.42	NL	29/09/2022
677	Jumingan A	Pasir Tuntung, Kota Pinang	1° 48' 12.258 " N	100° 7' 36.000" E	1.92	1.92	34.56	NL	29/09/2022
678	Jumini A	Pengarungan, Torgamba	1° 57' 9.052 " N	100° 12' 52.518" E	1.25	1.25	22.50	NL	29/09/2022
679	Jumini B	Pengarungan, Torgamba	1° 55' 20.842 " N	100° 12' 18.154" E	0.99	0.99	17.82	NL	29/09/2022
680	Jumiran	Aek Batu, Torgamba	1° 49' 53.640 " N	100° 10' 53.139" E	1.83	1.83	32.94	NL	29/09/2022
681	Jumirin	Pinang Damai, Torgamba	1° 50' 47.754 " N	100° 16' 41.393" E	0.66	0.66	11.88	NL	29/09/2022
682	Jumiyah Nasution	Pengarungan, Torgamba	1° 59' 3.378 " N	100° 12' 47.031" E	0.70	0.70	12.60	NL	29/09/2022
683	Jumri 1	Asam Jawa, Torgamba	1° 48' 21.172 " N	100° 8' 50.580" E	1.66	1.66	29.88	NL	29/09/2022
684	Jumri 2	Asam Jawa, Torgamba	1° 49' 15.422 " N	100° 6' 47.044" E	3.73	3.73	67.14	NL	29/09/2022
685	Junaedi Sinaga	Aek Batu, Torgamba	1° 47' 55.189 " N	100° 14' 0.965" E	1.12	1.12	20.16	NL	29/09/2022
686	Junaidi A 1	Pengarungan, Torgamba	1° 53' 32.202 " N	100° 15' 13.585" E	0.88	0.88	15.84	NL	29/09/2022
687	Junaidi A 2	Pengarungan, Torgamba	1° 54' 2.622 " N	100° 15' 33.853" E	1.30	1.30	23.40	NL	29/09/2022
688	Junaidi A 3	Pengarungan, Torgamba	1° 53' 41.410 " N	100° 15' 50.605" E	1.01	1.01	18.18	NL	29/09/2022
689	Junaidi A 4	Pengarungan, Torgamba	1° 53' 55.127 " N	100° 15' 48.456" E	1.47	1.47	26.46	NL	29/09/2022
690	Junaidi A 5	Pengarungan, Torgamba	1° 53' 34.993 " N	100° 15' 17.815" E	1.37	1.37	24.66	NL	29/09/2022
691	Junaidi A 6	Pengarungan, Torgamba	1° 52' 50.150 " N	100° 16' 52.956" E	1.67	1.67	30.06	NL	29/09/2022
692	Junaidi A 7	Pengarungan, Torgamba	1° 52' 53.349 " N	100° 16' 42.532" E	3.20	3.20	57.60	NL	29/09/2022
693	Junaidi A 8	Pengarungan, Torgamba	1° 53' 23.122 " N	100° 15' 58.017" E	0.54	0.54	9.72	NL	29/09/2022
694	Junaidi B	Pengarungan, Torgamba	1° 53' 19.930 " N	100° 16' 45.742" E	1.24	1.24	22.32	NL	29/09/2022
695	Juni Tursilo	Aek Batu, Torgamba	1° 48' 15.710 " N	100° 13' 37.911" E	1.68	1.68	30.24	NL	29/09/2022
696	Juri 1	Pengarungan, Torgamba	1° 55' 0.933 " N	100° 12' 34.192" E	1.70	1.70	30.60	NL	29/09/2022
697	Juri 2	Pengarungan, Torgamba	1° 55' 31.973 " N	100° 12' 22.422" E	1.41	1.41	25.38	NL	29/09/2022
698	Juriati	Pengarungan, Torgamba	1° 58' 42.444 " N	100° 12' 51.666" E	0.06	0.06	1.08	NL	29/09/2022
699	Jusman Pangihutan Tampubolon 1	Pengarungan, Torgamba	1° 59' 16.690 " N	100° 12' 59.279" E	1.93	1.93	34.74	NL	29/09/2022
700	Jusman Pangihutan Tampubolon 2	Pengarungan, Torgamba	1° 59' 18.377 " N	100° 12' 55.351" E	0.44	0.44	7.92	NL	29/09/2022
701	Kahono	Pengarungan, Torgamba	1° 58' 10.385 " N	100° 12' 29.842" E	1.92	1.92	34.56	NL	29/09/2022



No.	Estate / Kebun / Anggota	Location	GPS Coordinate		Area Summary (Ha)		Projected FFB production (MT)	Liability Status (L/NL)	Date of Join (for ISH)
			Latitude	Longitude	Total Certified Area	Planted Area			
702	Kalimson Sinaga	Pengarungan, Torgamba	1° 53' 1.162 " N	100° 11' 59.628" E	0.57	0.57	10.26	NL	29/09/2022
703	Kamal Harun Nasution	Bunut, Torgamba	1° 57' 1.640 " N	100° 11' 10.727" E	1.22	1.22	21.96	NL	29/09/2022
704	Kamaliah	Bunut, Torgamba	1° 56' 5.383 " N	100° 10' 21.752" E	1.71	1.71	30.78	NL	29/09/2022
705	Karmal Situmorang 1	Pasir Tuntung, Kota Pinang	1° 47' 2.990 " N	100° 6' 16.649" E	1.95	1.95	35.10	NL	29/09/2022
706	Karmal Situmorang 2	Pasir Tuntung, Kota Pinang	1° 48' 12.152 " N	100° 7' 52.111" E	1.98	1.98	35.64	NL	29/09/2022
707	Karmal Situmorang 3	Pasir Tuntung, Kota Pinang	1° 47' 39.865 " N	100° 6' 57.272" E	2.08	2.08	37.44	NL	29/09/2022
708	Karman	Asam Jawa, Torgamba	1° 49' 50.856 " N	100° 7' 38.626" E	2.00	2.00	36.00	NL	29/09/2022
709	Karsim 1	Aek Batu, Torgamba	1° 46' 17.960 " N	100° 12' 6.462" E	1.11	1.11	19.98	NL	29/09/2022
710	Karsim 2	Aek Batu, Torgamba	1° 46' 20.086 " N	100° 11' 59.022" E	0.92	0.92	16.56	NL	29/09/2022
711	Karsono 1	Asam Jawa, Torgamba	1° 52' 21.967 " N	100° 11' 5.833" E	0.21	0.21	3.78	NL	29/09/2022
712	Karsono 2	Asam Jawa, Torgamba	1° 51' 58.844 " N	100° 10' 56.138" E	0.20	0.20	3.60	NL	29/09/2022
713	Karsono 3	Asam Jawa, Torgamba	1° 52' 18.796 " N	100° 11' 7.408" E	0.22	0.22	3.96	NL	29/09/2022
714	Kasianto 1	Sisumut, Kota Pinang	1° 58' 39.873 " N	100° 9' 26.921" E	0.51	0.51	9.18	NL	29/09/2022
715	Kasianto 2	Sisumut, Kota Pinang	1° 58' 38.589 " N	100° 9' 28.386" E	0.92	0.92	16.56	NL	29/09/2022
716	Kasianto 3	Sisumut, Kota Pinang	1° 58' 38.581 " N	100° 9' 36.039" E	1.13	1.13	20.34	NL	29/09/2022
717	Kasiem	Aek Batu, Torgamba	1° 49' 19.018 " N	100° 10' 52.901" E	1.13	1.13	20.34	NL	29/09/2022
718	Kasino A	Pinang Damai, Torgamba	1° 50' 18.759 " N	100° 15' 28.366" E	3.10	3.10	55.80	NL	29/09/2022
719	Kasino B	Pengarungan, Torgamba	1° 53' 50.298 " N	100° 16' 24.561" E	3.09	3.09	55.62	NL	29/09/2022
720	Kasmiran	Pengarungan, Torgamba	1° 59' 43.649 " N	100° 12' 56.497" E	0.47	0.47	8.46	NL	29/09/2022
721	Kasniadi	Kota Pinang, Kota Pinang	1° 54' 15.950 " N	100° 3' 52.450" E	0.87	0.87	15.66	NL	29/09/2022
722	Kasno A	Pengarungan, Torgamba	1° 57' 8.642 " N	100° 12' 55.659" E	0.73	0.73	13.14	NL	29/09/2022
723	Kasno B	Kota Pinang, Kota Pinang	1° 54' 31.473 " N	100° 4' 22.828" E	1.38	1.38	24.84	NL	29/09/2022
724	Kasno C 1	Pengarungan, Torgamba	1° 57' 49.067 " N	100° 12' 26.414" E	1.56	1.56	28.08	NL	29/09/2022
725	Kasno C 2	Pengarungan, Torgamba	1° 57' 53.374 " N	100° 12' 20.635" E	1.48	1.48	26.64	NL	29/09/2022
726	Kasno C 3	Pengarungan, Torgamba	1° 57' 54.252 " N	100° 12' 25.210" E	0.88	0.88	15.84	NL	29/09/2022
727	Kasno C 4	Pengarungan, Torgamba	1° 57' 51.810 " N	100° 12' 25.992" E	1.07	1.07	19.26	NL	29/09/2022
728	Kasno C 5	Pengarungan, Torgamba	1° 57' 55.156 " N	100° 12' 21.915" E	0.61	0.61	10.98	NL	29/09/2022
729	Kasno C 6	Pengarungan, Torgamba	1° 57' 50.686 " N	100° 12' 19.848" E	2.40	2.40	43.20	NL	29/09/2022
730	Kasno C 7	Pengarungan, Torgamba	1° 57' 44.301 " N	100° 12' 22.180" E	2.72	2.72	48.96	NL	29/09/2022
731	Kasno C 8	Pengarungan, Torgamba	1° 57' 46.108 " N	100° 12' 26.789" E	1.93	1.93	34.74	NL	29/09/2022
732	Kasrun	Asam Jawa, Torgamba	1° 52' 23.813 " N	100° 10' 46.013" E	0.84	0.84	15.12	NL	29/09/2022



No.	Estate / Kebun / Anggota	Location	GPS Coordinate		Area Summary (Ha)		Projected FFB production (MT)	Liability Status (L/NL)	Date of Join (for ISH)
			Latitude	Longitude	Total Certified Area	Planted Area			
733	Kasub	Pengarungan, Torgamba	1° 54' 1.780 " N	100° 15' 17.555" E	1.86	1.86	33.48	NL	29/09/2022
734	Kateman	Aek Batu, Torgamba	1° 48' 15.110 " N	100° 14' 38.412" E	1.36	1.36	24.48	NL	29/09/2022
735	Katmidi	Asam Jawa, Torgamba	1° 52' 12.062 " N	100° 11' 8.071" E	1.19	1.19	21.42	NL	29/09/2022
736	Keling Paimen	Aek Batu, Torgamba	1° 49' 4.063 " N	100° 11' 19.368" E	2.77	2.77	49.86	NL	29/09/2022
737	Kennarthon Simangunsong 1	Pinang Damai, Torgamba	1° 59' 9.426 " N	100° 12' 52.168" E	0.47	0.47	8.46	NL	29/09/2022
738	Kennarthon Simangunsong 2	Pengarungan, Torgamba	1° 58' 55.581 " N	100° 12' 49.850" E	1.14	1.14	20.52	NL	29/09/2022
739	Kennarthon Simangunsong 3	Pengarungan, Torgamba	1° 58' 42.501 " N	100° 12' 53.681" E	0.36	0.36	6.48	NL	29/09/2022
740	Kennarthon Simangunsong 4	Pengarungan, Torgamba	1° 58' 59.495 " N	100° 12' 59.299" E	0.57	0.57	10.26	NL	29/09/2022
741	Kennarthon Simangunsong 5	Pengarungan, Torgamba	1° 59' 13.556 " N	100° 12' 53.665" E	0.58	0.58	10.44	NL	29/09/2022
742	Kennarthon Simangunsong 6	Pengarungan, Torgamba	1° 58' 43.911 " N	100° 12' 54.078" E	0.08	0.08	1.44	NL	29/09/2022
743	Khairul Aman	Asam Jawa, Torgamba	1° 49' 36.400 " N	100° 7' 17.155" E	1.86	1.86	33.48	NL	29/09/2022
744	Khairul Anwar 1	Asam Jawa, Torgamba	1° 49' 10.066 " N	100° 8' 5.855" E	1.83	1.83	32.94	NL	29/09/2022
745	Khairul Anwar 2	Asam Jawa, Torgamba	1° 48' 46.827 " N	100° 8' 21.216" E	2.04	2.04	36.72	NL	29/09/2022
746	Khairullah Harahap 1	Bunut, Torgamba	1° 56' 57.014 " N	100° 10' 54.472" E	0.24	0.24	4.32	NL	29/09/2022
747	Khairullah Harahap 2	Bunut, Torgamba	1° 56' 50.716 " N	100° 11' 0.147" E	0.23	0.23	4.14	NL	29/09/2022
748	Khamdan Said	Asam Jawa, Torgamba	1° 52' 5.731 " N	100° 11' 7.690" E	1.33	1.33	23.94	NL	29/09/2022
749	Khoirul Amri Nasution	Kota Pinang Bandar Pedada, Kota Pinang	1° 54' 24.311 " N	100° 3' 52.861" E	0.48	0.48	8.64	NL	29/09/2022
750	Khoirul Basar Siregar	Bunut, Torgamba	1° 57' 0.062 " N	100° 10' 3.077" E	1.01	1.01	18.18	NL	29/09/2022
751	Khoirun Nisah Harahap	Bunut, Torgamba	1° 57' 27.219 " N	100° 11' 56.070" E	0.92	0.92	16.56	NL	29/09/2022
752	Kiswanto	Bunut, Torgamba	1° 53' 14.165 " N	100° 9' 48.536" E	0.53	0.53	9.54	NL	29/09/2022
753	Kosrim Harahap 1	Bunut, Torgamba	1° 57' 50.850 " N	100° 11' 30.102" E	1.58	1.58	28.44	NL	29/09/2022
754	Kosrim Harahap 2	Bunut, Torgamba	1° 57' 47.649 " N	100° 11' 32.616" E	1.27	1.27	22.86	NL	29/09/2022
755	Kuat 1	Aek Batu, Torgamba	1° 48' 59.345 " N	100° 10' 22.256" E	0.47	0.47	8.46	NL	29/09/2022
756	Kuat 2	Aek Batu, Torgamba	1° 49' 20.812 " N	100° 10' 49.390" E	0.50	0.50	9.00	NL	29/09/2022
757	Kudrat Rizki	Pengarungan, Torgamba	1° 54' 40.131 " N	100° 13' 30.495" E	1.58	1.58	28.44	NL	29/09/2022
758	Kuryono	Pengarungan, Torgamba	1° 53' 56.641 " N	100° 14' 50.423" E	0.52	0.52	9.36	NL	29/09/2022
759	Kusa'I Hasibuan 1	Pengarungan, Torgamba	1° 57' 11.572 " N	100° 11' 4.255" E	2.13	2.13	38.34	NL	29/09/2022
760	Kusa'I Hasibuan 2	Pengarungan, Torgamba	1° 57' 27.865 " N	100° 12' 7.923" E	2.68	2.68	48.24	NL	29/09/2022
761	Kuslam	Asam Jawa, Torgamba	1° 52' 31.118 " N	100° 11' 12.611" E	1.59	1.59	28.62	NL	29/09/2022
762	Kusnan	Asam Jawa, Torgamba	1° 51' 40.476 " N	100° 11' 8.187" E	2.21	2.21	39.78	NL	29/09/2022



No.	Estate / Kebun / Anggota	Location	GPS Coordinate		Area Summary (Ha)		Projected FFB production (MT)	Liability Status (L/NL)	Date of Join (for ISH)
			Latitude	Longitude	Total Certified Area	Planted Area			
763	Lamdor Hutabarat 1	Aek Batu, Torgamba	1° 46' 9.048 " N	100° 12' 27.824" E	2.02	2.02	36.36	NL	29/09/2022
764	Lamdor Hutabarat 2	Aek Batu, Torgamba	1° 46' 8.951 " N	100° 12' 6.397" E	1.85	1.85	33.30	NL	29/09/2022
765	Lamdor Hutabarat 3	Aek Batu, Torgamba	1° 46' 16.756 " N	100° 11' 46.075" E	1.34	1.34	24.12	NL	29/09/2022
766	Lamdor Hutabarat 4	Aek Batu, Torgamba	1° 45' 55.802 " N	100° 11' 52.459" E	1.93	1.93	34.74	NL	29/09/2022
767	Lamdor Hutabarat 5	Aek Batu, Torgamba	1° 46' 2.558 " N	100° 12' 6.680" E	1.03	1.03	18.54	NL	29/09/2022
768	Lamdor Hutabarat 6	Aek Batu, Torgamba	1° 46' 5.736 " N	100° 12' 10.695" E	1.05	1.05	18.90	NL	29/09/2022
769	Lamdor Hutabarat 7	Aek Batu, Torgamba	1° 46' 19.595 " N	100° 11' 52.709" E	1.97	1.97	35.46	NL	29/09/2022
770	Lamdor Hutabarat 8	Aek Batu, Torgamba	1° 45' 58.631 " N	100° 11' 53.950" E	0.82	0.82	14.76	NL	29/09/2022
771	Lamiyem 1	Pengarungan, Torgamba	1° 54' 2.027 " N	100° 14' 45.395" E	1.03	1.03	18.54	NL	29/09/2022
772	Lamiyem 2	Pengarungan, Torgamba	1° 53' 40.483 " N	100° 15' 12.906" E	1.89	1.89	34.02	NL	29/09/2022
773	Lasiman 1	Pengarungan, Torgamba	1° 54' 32.805 " N	100° 13' 30.469" E	2.21	2.21	39.78	NL	29/09/2022
774	Lasiman 2	Pengarungan, Torgamba	1° 54' 38.932 " N	100° 13' 32.783" E	1.22	1.22	21.96	NL	29/09/2022
775	Lasiman 3	Pengarungan, Torgamba	1° 55' 2.987 " N	100° 12' 30.615" E	1.71	1.71	30.78	NL	29/09/2022
776	Lasiman 4	Pengarungan, Torgamba	1° 55' 27.735 " N	100° 12' 42.036" E	0.74	0.74	13.32	NL	29/09/2022
777	Lasimin 1	Pengarungan, Torgamba	1° 53' 49.906 " N	100° 15' 5.878" E	1.66	1.66	29.88	NL	29/09/2022
778	Lasimin 2	Pengarungan, Torgamba	1° 53' 53.865 " N	100° 14' 46.197" E	2.01	2.01	36.18	NL	29/09/2022
779	Lasimin 3	Pengarungan, Torgamba	1° 53' 47.694 " N	100° 14' 54.621" E	1.53	1.53	27.54	NL	29/09/2022
780	Lasimin 4	Pengarungan, Torgamba	1° 54' 5.382 " N	100° 15' 9.512" E	1.25	1.25	22.50	NL	29/09/2022
781	Lasina	Pengarungan, Torgamba	1° 58' 35.587 " N	100° 12' 58.244" E	0.07	0.07	1.26	NL	29/09/2022
782	Lasini	Aek Batu, Torgamba	1° 48' 57.844 " N	100° 10' 31.567" E	0.12	0.12	2.16	NL	29/09/2022
783	Lasiono, S.Ag 1	Pengarungan, Torgamba	1° 55' 58.986 " N	100° 13' 29.439" E	0.23	0.23	4.14	NL	29/09/2022
784	Lasiono, S.Ag 10	Pengarungan, Torgamba	1° 56' 0.585 " N	100° 13' 28.668" E	0.08	0.08	1.44	NL	29/09/2022
785	Lasiono, S.Ag 11	Pengarungan, Torgamba	1° 56' 0.387 " N	100° 13' 29.539" E	0.05	0.05	0.90	NL	29/09/2022
786	Lasiono, S.Ag 12	Pengarungan, Torgamba	1° 55' 59.731 " N	100° 13' 30.234" E	0.07	0.07	1.26	NL	29/09/2022
787	Lasiono, S.Ag 2	Pengarungan, Torgamba	1° 56' 1.003 " N	100° 13' 30.021" E	0.06	0.06	1.08	NL	29/09/2022
788	Lasiono, S.Ag 3	Pengarungan, Torgamba	1° 56' 8.262 " N	100° 13' 31.119" E	0.14	0.14	2.52	NL	29/09/2022
789	Lasiono, S.Ag 4	Pengarungan, Torgamba	1° 56' 8.580 " N	100° 13' 55.965" E	0.64	0.64	11.52	NL	29/09/2022
790	Lasiono, S.Ag 5	Pengarungan, Torgamba	1° 55' 58.571 " N	100° 13' 30.428" E	0.08	0.08	1.44	NL	29/09/2022
791	Lasiono, S.Ag 6	Pengarungan, Torgamba	1° 56' 8.999 " N	100° 13' 47.516" E	0.40	0.40	7.20	NL	29/09/2022
792	Lasiono, S.Ag 7	Pengarungan, Torgamba	1° 56' 10.924 " N	100° 13' 24.259" E	0.76	0.76	13.68	NL	29/09/2022
793	Lasiono, S.Ag 8	Pengarungan, Torgamba	1° 56' 11.213 " N	100° 13' 27.776" E	0.20	0.20	3.60	NL	29/09/2022



No.	Estate / Kebun / Anggota	Location	GPS Coordinate		Area Summary (Ha)		Projected FFB production (MT)	Liability Status (L/NL)	Date of Join (for ISH)
			Latitude	Longitude	Total Certified Area	Planted Area			
794	Lasiono, S.Ag 9	Pengarungan, Torgamba	1° 56' 1.937 " N	100° 13' 27.991" E	0.22	0.22	3.96	NL	29/09/2022
795	Lasto	Pengarungan, Torgamba	1° 57' 12.719 " N	100° 12' 54.463" E	0.95	0.95	17.10	NL	29/09/2022
796	Legimin A	Aek Batu, Torgamba	1° 48' 38.969 " N	100° 10' 58.652" E	2.03	2.03	36.54	NL	29/09/2022
797	Legimin B 1	Asam Jawa, Torgamba	1° 51' 45.271 " N	100° 11' 12.725" E	1.82	1.82	32.76	NL	29/09/2022
798	Legimin B 2	Asam Jawa, Torgamba	1° 51' 51.274 " N	100° 11' 27.869" E	1.68	1.68	30.24	NL	29/09/2022
799	Legimin B 3	Asam Jawa, Torgamba	1° 51' 51,179 " N	100° 11' 26.421" E	1.18	1.18	21.24	NL	29/09/2022
800	Legimin B 4	Asam Jawa, Torgamba	1° 51' 35,517 " N	100° 11' 11.419" E	1.78	1.78	32.04	NL	29/09/2022
801	Legimin C	Pasir Tuntung, Kota Pinang	1° 54' 36,866 " N	100° 4' 11.862" E	1.51	1.51	27.18	NL	29/09/2022
802	Legina	Aek Batu, Torgamba	1° 49' 14,242 " N	100° 11' 34.552" E	0.91	0.91	16.38	NL	29/09/2022
803	Leginah	Pengarungan, Torgamba	1° 54' 7,484 " N	100° 14' 50.153" E	1.62	1.62	29.16	NL	29/09/2022
804	Legino	Aek Batu, Torgamba	1° 47' 51,455 " N	100° 13' 57.485" E	1.63	1.63	29.34	NL	29/09/2022
805	Legiono	Kota Pinang Bandar Pedada, Kota Pinang	1° 54' 39,905 " N	100° 4' 23.089" E	0.30	0.30	5.40	NL	29/09/2022
806	Lele Susanto	Aek Batu, Torgamba	1° 49' 42,505 " N	100° 11' 36.301" E	2.83	2.83	50.94	NL	29/09/2022
807	Lia 1	Kota Pinang Bandar Pedada, Kota Pinang	1° 54' 41,741 " N	100° 4' 15.536" E	0.14	0.14	2.52	NL	29/09/2022
808	Lia 2	Kota Pinang Bandar Pedada, Kota Pinang	1° 54' 42,847 " N	100° 4' 19.386" E	0.16	0.16	2.88	NL	29/09/2022
809	Lilik Supardi	Kota Pinang Bandar Pedada, Kota Pinang	1° 54' 23,024 " N	100° 3' 52.353" E	1.10	1.10	19.80	NL	29/09/2022
810	Lily Suhesty	Asam Jawa, Torgamba	1° 52' 11,998 " N	100° 10' 12.525" E	0.20	0.20	3.60	NL	29/09/2022
811	Lindianto	Bunut, Torgamba	1° 59' 37,342 " N	100° 10' 49.207" E	0.97	0.97	17.46	NL	29/09/2022
812	Loso A	Asam Jawa, Torgamba	1° 53' 24,532 " N	100° 9' 53.941" E	0.42	0.42	7.56	NL	29/09/2022
813	Loso B 1	Asam Jawa, Torgamba	1° 52' 42,331 " N	100° 11' 21.951" E	0.28	0.28	5.04	NL	29/09/2022
814	Loso B 2	Asam Jawa, Torgamba	1° 52' 42,421 " N	100° 11' 18.176" E	1.65	1.65	29.70	NL	29/09/2022
815	M. Rudi Dalimunthe	Asam Jawa, Torgamba	1° 48' 4,920 " N	100° 8' 42.826" E	1.96	1.96	35.28	NL	29/09/2022
816	M. Tamba Hasibuan	Bunut, Torgamba	1° 55' 2,357 " N	100° 9' 57.680" E	0.44	0.44	7.92	NL	29/09/2022
817	M. Zubair Harahap	Pasir Tuntung, Kota Pinang	1° 50' 5,399 " N	100° 5' 51.807" E	2.19	2.19	39.42	NL	29/09/2022
818	Mad Munjur Nasution	Pengarungan, Torgamba	1° 58' 38,383 " N	100° 13' 0.158" E	0.09	0.09	1.62	NL	29/09/2022
819	Mahayun Pohan 1	Aek Batu, Torgamba	1° 48' 32,222 " N	100° 14' 41.905" E	1.29	1.29	23.22	NL	29/09/2022
820	Mahayun Pohan 2	Aek Batu, Torgamba	1° 47' 34,187 " N	100° 14' 7.692" E	1.01	1.01	18.18	NL	29/09/2022
821	Mahayun Pohan 3	Aek Batu, Torgamba	1° 47' 35,826 " N	100° 14' 5.891" E	1.46	1.46	26.28	NL	29/09/2022
822	Mahayun Pohan 4	Aek Batu, Torgamba	1° 48' 35,529 " N	100° 14' 42.049" E	1.09	1.09	19.62	NL	29/09/2022



No.	Estate / Kebun / Anggota	Location	GPS Coordinate		Area Summary (Ha)		Projected FFB production (MT)	Liability Status (L/NL)	Date of Join (for ISH)
			Latitude	Longitude	Total Certified Area	Planted Area			
823	Mahayun Pohan 5	Aek Batu, Torgamba	1° 48' 33,878 " N	100° 14' 41.760" E	1.26	1.26	22.68	NL	29/09/2022
824	Mahayun Pohan 6	Aek Batu, Torgamba	1° 48' 32,661 " N	100° 14' 36.158" E	1.06	1.06	19.08	NL	29/09/2022
825	Mahdalena Marbun 1	Aek Batu, Torgamba	1° 46' 20,652 " N	100° 12' 36.533" E	1.71	1.71	30.78	NL	29/09/2022
826	Mahdalena Marbun 2	Aek Batu, Torgamba	1° 46' 23,873 " N	100° 12' 39.361" E	2.35	2.35	42.30	NL	29/09/2022
827	Mahdariati	Pengarungan, Torgamba	1° 58' 38,935 " N	100° 12' 49.156" E	1.30	1.30	23.40	NL	29/09/2022
828	Mahmud Juhri Harahap 1	Bunut, Torgamba	1° 57' 1,814 " N	100° 11' 30.674" E	2.18	2.18	39.24	NL	29/09/2022
829	Mahmud Juhri Harahap 2	Bunut, Torgamba	1° 56' 23,909 " N	100° 10' 36.897" E	0.64	0.64	11.52	NL	29/09/2022
830	Mahmud Juhri Harahap 3	Bunut, Torgamba	1° 56' 27,221 " N	100° 10' 44.683" E	2.04	2.04	36.72	NL	29/09/2022
831	Mahmud Juhri Harahap 4	Bunut, Torgamba	1° 56' 42,182 " N	100° 10' 21.331" E	0.96	0.96	17.28	NL	29/09/2022
832	Mahmuddin Hasibuan 1	Asam Jawa, Torgamba	1° 47' 51,935 " N	100° 9' 18.531" E	1.92	1.92	34.56	NL	29/09/2022
833	Mahmuddin Hasibuan 2	Asam Jawa, Torgamba	1° 48' 5,092 " N	100° 8' 37.772" E	1.96	1.96	35.28	NL	29/09/2022
834	Mahmuddin Hasibuan 3	Asam Jawa, Torgamba	1° 48' 1,698 " N	100° 9' 16.503" E	2.31	2.31	41.58	NL	29/09/2022
835	Mahmuddin Hasibuan 4	Asam Jawa, Torgamba	1° 49' 15,863 " N	100° 8' 21.375" E	2.30	2.30	41.40	NL	29/09/2022
836	Mahyuni Hasibuan	Pengarungan, Torgamba	1° 54' 8,898 " N	100° 14' 9.293" E	2.15	2.15	38.70	NL	29/09/2022
837	Makmur Malau	Aek Batu, Torgamba	1° 47' 16,959 " N	100° 12' 45.692" E	1.42	1.42	25.56	NL	29/09/2022
838	Makmur Rambe 1	Bunut, Torgamba	1° 56' 7,702 " N	100° 10' 22.581" E	0.73	0.73	13.14	NL	29/09/2022
839	Makmur Rambe 2	Bunut, Torgamba	1° 56' 21,246 " N	100° 10' 33.777" E	0.63	0.63	11.34	NL	29/09/2022
840	Makmur Siregar. Sp	Aek Batu, Torgamba	1° 49' 29,745 " N	100° 10' 55.926" E	0.87	0.87	15.66	NL	29/09/2022
841	Manahan Tambunan	Asam Jawa, Torgamba	1° 47' 56,831 " N	100° 9' 7.562" E	0.91	0.91	16.38	NL	29/09/2022
842	Mangatas Ferminus 1	Pasir Tuntung, Kota Pinang	1° 47' 22,192 " N	100° 6' 51.420" E	1.79	1.79	32.22	NL	29/09/2022
843	Mangatas Ferminus 2	Pasir Tuntung, Kota Pinang	1° 47' 22,216 " N	100° 6' 54.450" E	1.83	1.83	32.94	NL	29/09/2022
844	Manikun	Pengarungan, Torgamba	1° 52' 49,649 " N	100° 12' 7.047" E	1.05	1.05	18.90	NL	29/09/2022
845	Manto Sumarto	Pengarungan, Torgamba	1° 56' 54,580 " N	100° 12' 52.579" E	1.06	1.06	19.08	NL	29/09/2022
846	Mara Halim Nst 1	Pengarungan, Torgamba	1° 58' 55,850 " N	100° 12' 32.779" E	1.28	1.28	23.04	NL	29/09/2022
847	Mara Halim Nst 2	Pengarungan, Torgamba	1° 58' 58,893 " N	100° 12' 38.612" E	1.13	1.13	20.34	NL	29/09/2022
848	Mara Halim Nst 3	Pengarungan, Torgamba	1° 58' 58,994 " N	100° 12' 31.117" E	3.68	3.68	66.24	NL	29/09/2022
849	Marco 1	Bunut, Torgamba	N2° 0' 59,990 " N	100° 11' 37.666" E	0.89	0.89	16.02	NL	29/09/2022
850	Marco 2	Bunut, Torgamba	1° 58' 29,812 " N	100° 11' 44.123" E	0.47	0.47	8.46	NL	29/09/2022
851	Marco 3	Pengarungan, Torgamba	1° 57' 42,677 " N	100° 12' 34.369" E	1.17	1.17	21.06	NL	29/09/2022
852	Mardan 1	Pengarungan, Torgamba	1° 52' 47,044 " N	100° 12' 2.692" E	0.32	0.32	5.76	NL	29/09/2022
853	Mardan 2	Pengarungan, Torgamba	1° 52' 48,067 " N	100° 12' 7.603" E	1.04	1.04	18.72	NL	29/09/2022



No.	Estate / Kebun / Anggota	Location	GPS Coordinate		Area Summary (Ha)		Projected FFB production (MT)	Liability Status (L/NL)	Date of Join (for ISH)
			Latitude	Longitude	Total Certified Area	Planted Area			
854	Mardi 1	Asam Jawa, Torgamba	1° 53' 7,222 " N	100° 11' 17.515" E	0.92	0.92	16.56	NL	29/09/2022
855	Mardi 2	Asam Jawa, Torgamba	1° 52' 39,829 " N	100° 10' 34.624" E	0.36	0.36	6.48	NL	29/09/2022
856	Mardi 3	Asam Jawa, Torgamba	1° 52' 26,100 " N	100° 10' 41.685" E	0.29	0.29	5.22	NL	29/09/2022
857	Margono	Asam Jawa, Torgamba	1° 52' 12,411 " N	100° 11' 12.048" E	0.91	0.91	16.38	NL	29/09/2022
858	Marhan Harahap 1	Kota Pinang, Kota Pinang	1° 53' 36,552 " N	100° 6' 23.493" E	2.21	2.21	39.78	NL	29/09/2022
859	Marhan Harahap 2	Kota Pinang, Kota Pinang	1° 53' 52,199 " N	100° 6' 22.659" E	4.93	4.93	88.74	NL	29/09/2022
860	Marhan Harahap 3	Kota Pinang, Kota Pinang	1° 53' 31,845 " N	100° 6' 23.094" E	0.94	0.94	16.92	NL	29/09/2022
861	Marhan Harahap 4	Kota Pinang, Kota Pinang	1° 53' 29,819 " N	100° 6' 25.214" E	0.53	0.53	9.54	NL	29/09/2022
862	Marhan Harahap 5	Kota Pinang, Kota Pinang	1° 53' 52,031 " N	100° 6' 29.062" E	1.16	1.16	20.88	NL	29/09/2022
863	Marhan Harahap 6	Kota Pinang, Kota Pinang	1° 53' 42,818 " N	100° 6' 24.844" E	5.54	5.54	99.72	NL	29/09/2022
864	Marhot Hasibuan 1	Bunut, Torgamba	1° 57' 26,700 " N	100° 10' 16.311" E	0.77	0.77	13.86	NL	29/09/2022
865	Marhot Hasibuan 2	Bunut, Torgamba	1° 57' 24,839 " N	100° 10' 17.949" E	1.11	1.11	19.98	NL	29/09/2022
866	Mariam S.Pd.I, M.Pd	Bunut, Torgamba	1° 57' 22,764 " N	100° 10' 21.372" E	1.05	1.05	18.90	NL	29/09/2022
867	Maridi 1	Pengarungan, Torgamba	1° 56' 47,196 " N	100° 12' 54.038" E	0.83	0.83	14.94	NL	29/09/2022
868	Maridi 2	Pengarungan, Torgamba	1° 57' 2,363 " N	100° 12' 52.608" E	1.57	1.57	28.26	NL	29/09/2022
869	Maridi 3	Pengarungan, Torgamba	1° 57' 4,075 " N	100° 12' 54.645" E	0.73	0.73	13.14	NL	29/09/2022
870	Maridi 4	Pengarungan, Torgamba	1° 57' 10,621 " N	100° 12' 26.988" E	0.31	0.31	5.58	NL	29/09/2022
871	Marijem	Pengarungan, Torgamba	1° 51' 38,653 " N	100° 11' 12.042" E	1.95	1.95	35.10	NL	29/09/2022
872	Maringan Nainggolan	Asam Jawa, Torgamba	1° 54' 5,801 " N	100° 7' 41.626" E	1.60	1.60	28.80	NL	29/09/2022
873	Mariyam 1	Pengarungan, Torgamba	1° 57' 57,323 " N	100° 12' 52.460" E	1.44	1.44	25.92	NL	29/09/2022
874	Mariyam 2	Pengarungan, Torgamba	1° 58' 11,227 " N	100° 12' 49.059" E	0.67	0.67	12.06	NL	29/09/2022
875	Mariyam 3	Pengarungan, Torgamba	1° 57' 42,157 " N	100° 12' 38.070" E	0.28	0.28	5.04	NL	29/09/2022
876	Marsia	Asam Jawa, Torgamba	1° 52' 12,374 " N	100° 12' 0.191" E	0.67	0.67	12.06	NL	29/09/2022
877	Marso 1	Aek Batu, Torgamba	1° 47' 43,781 " N	100° 13' 15.980" E	0.55	0.55	9.90	NL	29/09/2022
878	Marso 2	Aek Batu, Torgamba	1° 47' 49,239 " N	100° 13' 21.934" E	0.94	0.94	16.92	NL	29/09/2022
879	Martini	Aek Batu, Torgamba	1° 47' 24,725 " N	100° 13' 12.987" E	0.97	0.97	17.46	NL	29/09/2022
880	Martinus Sinaga	Asam Jawa, Torgamba	1° 54' 7,108 " N	100° 8' 4.942" E	2.52	2.52	45.36	NL	29/09/2022
881	Marzel 1	Aek Batu, Torgamba	1° 48' 24,222 " N	100° 9' 21.737" E	4.90	4.90	88.20	NL	29/09/2022
882	Marzel 2	Aek Batu, Torgamba	1° 48' 29,068 " N	100° 9' 24.985" E	3.20	3.20	57.60	NL	29/09/2022
883	Marzel 3	Aek Batu, Torgamba	1° 50' 46,158 " N	100° 11' 34.183" E	2.07	2.07	37.26	NL	29/09/2022
884	Marzel 4	Aek Batu, Torgamba	1° 50' 49,036 " N	100° 11' 34.633" E	1.50	1.50	27.00	NL	29/09/2022



No.	Estate / Kebun / Anggota	Location	GPS Coordinate		Area Summary (Ha)		Projected FFB production (MT)	Liability Status (L/NL)	Date of Join (for ISH)
			Latitude	Longitude	Total Certified Area	Planted Area			
885	Maskur 1	Asam Jawa, Torgamba	1° 52' 16,028 " N	100° 11' 56.222" E	1.72	1.72	30.96	NL	29/09/2022
886	Maskur 2	Asam Jawa, Torgamba	1° 52' 16,328 " N	100° 12' 8.431" E	1.13	1.13	20.34	NL	29/09/2022
887	Masri	Asam Jawa, Torgamba	1° 53' 2,084 " N	100° 9' 58.349" E	0.12	0.12	2.16	NL	29/09/2022
888	Masriadi	Aek Batu, Torgamba	1° 48' 22,896 " N	100° 10' 11.639" E	4.87	4.87	87.66	NL	29/09/2022
889	Maswan 1	Aek Batu, Torgamba	1° 49' 43,574 " N	100° 10' 44.881" E	0.47	0.47	8.46	NL	29/09/2022
890	Maswan 2	Aek Batu, Torgamba	1° 49' 41,970 " N	100° 10' 45.586" E	0.76	0.76	13.68	NL	29/09/2022
891	Maswan 3	Aek Batu, Torgamba	1° 48' 34,622 " N	100° 10' 15.035" E	0.99	0.99	17.82	NL	29/09/2022
892	Maulana Kurniawan 1	Bunut, Torgamba	1° 56' 55,232 " N	100° 11' 29.652" E	2.42	2.42	43.56	NL	29/09/2022
893	Maulana Kurniawan 2	Pengarungan, Torgamba	1° 57' 7,761 " N	100° 11' 32.403" E	1.70	1.70	30.60	NL	29/09/2022
894	Maulana Kurniawan 3	Bunut, Torgamba	1° 56' 43,884 " N	100° 9' 59.645" E	1.97	1.97	35.46	NL	29/09/2022
895	Mausryadi 1	Sisumut, Kota Pinang	1° 58' 55,291 " N	100° 9' 37.707" E	0.74	0.74	13.32	NL	29/09/2022
896	Mausryadi 2	Sisumut, Kota Pinang	1° 56' 30,461 " N	100° 8' 57.848" E	0.80	0.80	14.40	NL	29/09/2022
897	Mausryadi 3	Sisumut, Kota Pinang	1° 56' 47,387 " N	100° 8' 57.628" E	1.23	1.23	22.14	NL	29/09/2022
898	Mausryadi 4	Sisumut, Kota Pinang	1° 58' 53,789 " N	100° 9' 46.746" E	1.08	1.08	19.44	NL	29/09/2022
899	Mawarni Nainggolan	Bunut, Torgamba	1° 57' 27,522 " N	100° 10' 21.425" E	0.49	0.49	8.82	NL	29/09/2022
900	Mazda Ulfah Harahap 1	Bunut, Torgamba	1° 56' 53,550 " N	100° 11' 24.278" E	1.13	1.13	20.34	NL	29/09/2022
901	Mazda Ulfah Harahap 2	Bunut, Torgamba	1° 56' 49,892 " N	100° 10' 7.596" E	1.22	1.22	21.96	NL	29/09/2022
902	Mesam	Pengarungan, Torgamba	1° 54' 30,592 " N	100° 13' 34.202" E	1.57	1.57	28.26	NL	29/09/2022
903	Mesnan	Asam Jawa, Torgamba	1° 52' 7,230 " N	100° 12' 10.622" E	1.03	1.03	18.54	NL	29/09/2022
904	Mesno A	Pengarungan, Torgamba	1° 52' 59,363 " N	100° 11' 50.957" E	0.25	0.25	4.50	NL	29/09/2022
905	Mesran	Pengarungan, Torgamba	1° 52' 47,638 " N	100° 11' 52.972" E	0.28	0.28	5.04	NL	29/09/2022
906	Mesriatik	Aek Batu, Torgamba	1° 49' 8,604 " N	100° 10' 57.383" E	0.90	0.90	16.20	NL	29/09/2022
907	Mhd.Arfi Nurdin 1	Bunut, Torgamba	1° 53' 12,943 " N	100° 9' 42.999" E	0.65	0.65	11.70	NL	29/09/2022
908	Mhd.Arfi Nurdin 2	Bunut, Torgamba	1° 53' 11,727 " N	100° 9' 48.447" E	0.92	0.92	16.56	NL	29/09/2022
909	Mimin Ercinta	Pengarungan, Torgamba	1° 59' 40,848 " N	100° 12' 44.944" E	0.69	0.69	12.42	NL	29/09/2022
910	Miran	Aek Batu, Torgamba	1° 50' 13,305 " N	100° 11' 10.982" E	1.23	1.23	22.14	NL	29/09/2022
911	Misdi A	Aek Batu, Torgamba	1° 50' 16,389 " N	100° 11' 8.331" E	0.64	0.64	11.52	NL	29/09/2022
912	Misinem	Pengarungan, Torgamba	1° 58' 57,090 " N	100° 12' 48.194" E	0.63	0.63	11.34	NL	29/09/2022
913	Mislan 1	Asam Jawa, Torgamba	1° 52' 59,255 " N	100° 11' 11.320" E	1.20	1.20	21.60	NL	29/09/2022
914	Mislan 2	Asam Jawa, Torgamba	1° 53' 4,092 " N	100° 11' 8.485" E	0.88	0.88	15.84	NL	29/09/2022
915	Mislik	Pengarungan, Torgamba	1° 56' 7,934 " N	100° 13' 31.042" E	0.08	0.08	1.44	NL	29/09/2022



No.	Estate / Kebun / Anggota	Location	GPS Coordinate		Area Summary (Ha)		Projected FFB production (MT)	Liability Status (L/NL)	Date of Join (for ISH)
			Latitude	Longitude	Total Certified Area	Planted Area			
916	Misman 1	Aek Batu, Torgamba	1° 49' 18,287 " N	100° 11' 43.854" E	2.10	2.10	37.80	NL	29/09/2022
917	Misman 2	Aek Batu, Torgamba	1° 49' 3,949 " N	100° 11' 31.075" E	2.24	2.24	40.32	NL	29/09/2022
918	Mismanto	Aek Batu, Torgamba	1° 49' 23,336 " N	100° 11' 19.656" E	1.32	1.32	23.76	NL	29/09/2022
919	Misnana A	Pengarungan, Torgamba	1° 52' 39,156 " N	100° 11' 56.167" E	1.53	1.53	27.54	NL	29/09/2022
920	Misnar	Pengarungan, Torgamba	1° 56' 7,317 " N	100° 13' 45.184" E	0.29	0.29	5.22	NL	29/09/2022
921	Misngat 1	Bunut, Torgamba	1° 53' 19,204 " N	100° 9' 47.411" E	0.40	0.40	7.20	NL	29/09/2022
922	Misngat 2	Asam Jawa, Torgamba	1° 52' 58,175 " N	100° 9' 59.678" E	0.42	0.42	7.56	NL	29/09/2022
923	Misngat 3	Asam Jawa, Torgamba	1° 53' 25,307 " N	100° 9' 48.973" E	0.42	0.42	7.56	NL	29/09/2022
924	Misni 1	Pengarungan, Torgamba	1° 53' 41,670 " N	100° 14' 56.431" E	1.34	1.34	24.12	NL	29/09/2022
925	Misni 2	Pengarungan, Torgamba	1° 54' 32,065 " N	100° 13' 38.844" E	1.82	1.82	32.76	NL	29/09/2022
926	Misno	Pinang Damai, Torgamba	1° 50' 32,943 " N	100° 15' 53.894" E	1.54	1.54	27.72	NL	29/09/2022
927	Mispar	Pengarungan, Torgamba	1° 55' 15,836 " N	100° 12' 46.298" E	0.29	0.29	5.22	NL	29/09/2022
928	Misriyani	Aek Batu, Torgamba	1° 49' 22,019 " N	100° 10' 52.142" E	1.44	1.44	25.92	NL	29/09/2022
929	Miswan	Pengarungan, Torgamba	1° 53' 34,660 " N	100° 15' 5.116" E	1.17	1.17	21.06	NL	29/09/2022
930	Miswanto	Kota Pinang, Kota Pinang	1° 54' 33,013 " N	100° 4' 19.591" E	0.28	0.28	5.04	NL	29/09/2022
931	Mitalia	Sisumut, Kota Pinang	1° 56' 41,018 " N	100° 8' 43.241" E	1.18	1.18	21.24	NL	29/09/2022
932	Monang Tanjung	Pasir Tuntung, Kota Pinang	1° 50' 17,054 " N	100° 6' 6.487" E	2.03	2.03	36.54	NL	29/09/2022
933	Moratua Harahap 1	Kota Pinang, Kota Pinang	1° 56' 28,811 " N	100° 8' 17.383" E	4.39	4.39	79.02	NL	29/09/2022
934	Moratua Harahap 2	Kota Pinang, Kota Pinang	1° 56' 27,497 " N	100° 8' 23.958" E	2.58	2.58	46.44	NL	29/09/2022
935	Moratua Harahap 3	Kota Pinang, Kota Pinang	1° 56' 35,766 " N	100° 8' 5.208" E	3.53	3.53	63.54	NL	29/09/2022
936	Moratua Harahap 4	Kota Pinang, Kota Pinang	1° 56' 27,567 " N	100° 7' 53.387" E	3.42	3.42	61.56	NL	29/09/2022
937	Moratua Harahap 5	Kota Pinang, Kota Pinang	1° 56' 31,193 " N	100° 7' 56.268" E	1.38	1.38	24.84	NL	29/09/2022
938	Muchrizal Bakti Harahap 1	Pengarungan, Torgamba	1° 57' 14,939 " N	100° 12' 3.552" E	1.59	1.59	28.62	NL	29/09/2022
939	Muchrizal Bakti Harahap 2	Pengarungan, Torgamba	1° 57' 16,448 " N	100° 11' 58.992" E	2.33	2.33	41.94	NL	29/09/2022
940	Muchrizal Bakti Harahap 3	Pengarungan, Torgamba	1° 57' 11,683 " N	100° 12' 2.685" E	0.90	0.90	16.20	NL	29/09/2022
941	Muchrizal Bakti Harahap 4	Pengarungan, Torgamba	1° 57' 22,705 " N	100° 12' 1.132" E	2.94	2.94	52.92	NL	29/09/2022
942	Muchrizal Bakti Harahap 5	Pengarungan, Torgamba	1° 57' 11,330 " N	100° 11' 57.159" E	2.81	2.81	50.58	NL	29/09/2022
943	Muhamad Toha Harahap	Pasir Tuntung, Kota Pinang	1° 50' 15,243 " N	100° 5' 51.896" E	2.01	2.01	36.18	NL	29/09/2022
944	Muhammad Abdul Khoir 1	Asam Jawa, Torgamba	1° 52' 17,874 " N	100° 11' 21.060" E	1.13	1.13	20.34	NL	29/09/2022
945	Muhammad Abdul Khoir 2	Asam Jawa, Torgamba	1° 52' 20,898 " N	100° 11' 2.687" E	0.18	0.18	3.24	NL	29/09/2022
946	Muhammad Abdul Khoir 3	Asam Jawa, Torgamba	1° 52' 13,715 " N	100° 11' 17.352" E	0.32	0.32	5.76	NL	29/09/2022



No.	Estate / Kebun / Anggota	Location	GPS Coordinate		Area Summary (Ha)		Projected FFB production (MT)	Liability Status (L/NL)	Date of Join (for ISH)
			Latitude	Longitude	Total Certified Area	Planted Area			
947	Muhammad Ali A	Asam Jawa, Torgamba	1° 48' 56,101 " N	100° 8' 33.197" E	1.73	1.73	31.14	NL	29/09/2022
948	Muhammad Ali B	Pasir Tuntung, Kota Pinang	1° 47' 34,303 " N	100° 6' 49.883" E	2.05	2.05	36.90	NL	29/09/2022
949	Muhammad Arif Khan 1	Pasir Tuntung, Kota Pinang	1° 50' 10,600 " N	100° 6' 6.470" E	2.09	2.09	37.62	NL	29/09/2022
950	Muhammad Arif Khan 2	Pasir Tuntung, Kota Pinang	1° 49' 36,635 " N	100° 6' 5.552" E	0.60	0.60	10.80	NL	29/09/2022
951	Muhammad Aripin 1	Pengarungan, Torgamba	N2° 0' 48,452 " N	100° 12' 24.357" E	1.11	1.11	19.98	NL	29/09/2022
952	Muhammad Aripin 10	Pengarungan, Torgamba	N2° 1' 13,226 " N	100° 13' 4.220" E	1.01	1.01	18.18	NL	29/09/2022
953	Muhammad Aripin 11	Pengarungan, Torgamba	N2° 0' 54,963 " N	100° 12' 33.428" E	1.17	1.17	21.06	NL	29/09/2022
954	Muhammad Aripin 2	Pengarungan, Torgamba	N2° 1' 19,820 " N	100° 12' 53.822" E	0.41	0.41	7.38	NL	29/09/2022
955	Muhammad Aripin 3	Pengarungan, Torgamba	N2° 1' 5,974 " N	100° 12' 25.874" E	1.82	1.82	32.76	NL	29/09/2022
956	Muhammad Aripin 4	Pengarungan, Torgamba	N2° 1' 20,748 " N	100° 13' 18.264" E	0.82	0.82	14.76	NL	29/09/2022
957	Muhammad Aripin 5	Pengarungan, Torgamba	N2° 1' 9,832 " N	100° 13' 6.928" E	1.08	1.08	19.44	NL	29/09/2022
958	Muhammad Aripin 6	Pengarungan, Torgamba	N2° 1' 4,468 " N	100° 12' 48.093" E	0.94	0.94	16.92	NL	29/09/2022
959	Muhammad Aripin 7	Pengarungan, Torgamba	N2° 1' 18,319 " N	100° 13' 16.171" E	0.40	0.40	7.20	NL	29/09/2022
960	Muhammad Aripin 8	Pengarungan, Torgamba	N2° 1' 15,587 " N	100° 13' 1.606" E	0.06	0.06	1.08	NL	29/09/2022
961	Muhammad Aripin 9	Pengarungan, Torgamba	N2° 1' 15,543 " N	100° 12' 56.474" E	0.42	0.42	7.56	NL	29/09/2022
962	Muhammad Awaluddin Siregar	Bunut, Torgamba	1° 56' 56,388 " N	100° 11' 23.232" E	2.57	2.57	46.26	NL	29/09/2022
963	Muhammad Faisal Pohan 1	Asam Jawa, Torgamba	1° 49' 1,897 " N	100° 7' 48.167" E	1.73	1.73	31.14	NL	29/09/2022
964	Muhammad Faisal Pohan 2	Asam Jawa, Torgamba	1° 48' 31,875 " N	100° 8' 34.319" E	2.24	2.24	40.32	NL	29/09/2022
965	Muhammad Ikbal Nasution	Asam Jawa, Torgamba	1° 53' 5,301 " N	100° 9' 53.157" E	0.75	0.75	13.50	NL	29/09/2022
966	Muhammad Iswandi	Pasir Tuntung, Kota Pinang	1° 50' 21,198 " N	100° 5' 47.168" E	2.10	2.10	37.80	NL	29/09/2022
967	Muhammad Munthe 1	Pasir Tuntung, Kota Pinang	1° 47' 31,702 " N	100° 7' 21.423" E	2.07	2.07	37.26	NL	29/09/2022
968	Muhammad Munthe 2	Pasir Tuntung, Kota Pinang	1° 47' 57,260 " N	100° 7' 27.008" E	1.91	1.91	34.38	NL	29/09/2022
969	Muhammad Nanda Ardiyanto	Pengarungan, Torgamba	1° 59' 34,676 " N	100° 12' 46.103" E	0.67	0.67	12.06	NL	29/09/2022
970	Muhammad Nazri Sitorus	Pengarungan, Torgamba	1° 52' 59,377 " N	100° 11' 53.452" E	0.21	0.21	3.78	NL	29/09/2022
971	Muhammad Nurdin Harahap	Asam Jawa, Torgamba	1° 48' 23,319 " N	100° 8' 27.387" E	2.61	2.61	46.98	NL	29/09/2022
972	Muhammad Nurdin Pohan	Bunut, Torgamba	1° 54' 48,963 " N	100° 10' 35.452" E	1.47	1.47	26.46	NL	29/09/2022
973	Muhammad Oloan Nasution	Pengarungan, Torgamba	1° 58' 43,603 " N	100° 12' 51.471" E	0.06	0.06	1.08	NL	29/09/2022
974	Muhammad Ripin Siregar 1	Bunut, Torgamba	1° 57' 10,127 " N	100° 11' 42.110" E	1.16	1.16	20.88	NL	29/09/2022
975	Muhammad Ripin Siregar 2	Bunut, Torgamba	1° 57' 5,997 " N	100° 11' 43.269" E	0.82	0.82	14.76	NL	29/09/2022
976	Muhammad Rusli	Kota Pinang, Kota Pinang	1° 54' 36,478 " N	100° 4' 24.575" E	0.17	0.17	3.06	NL	29/09/2022
977	Muhammad Safii A	Aek Batu, Torgamba	1° 48' 35,682 " N	100° 10' 48.193" E	1.00	1.00	18.00	NL	29/09/2022



No.	Estate / Kebun / Anggota	Location	GPS Coordinate		Area Summary (Ha)		Projected FFB production (MT)	Liability Status (L/NL)	Date of Join (for ISH)
			Latitude	Longitude	Total Certified Area	Planted Area			
978	Muhammad Sukri Hasibuan	Aek Batu, Torgamba	1° 49' 26,104 " N	100° 10' 33.899" E	0.97	0.97	17.46	NL	29/09/2022
979	Muhammad Tahir Hasibuan	Asam Jawa, Torgamba	1° 48' 21,166 " N	100° 8' 58.088" E	1.95	1.95	35.10	NL	29/09/2022
980	Muhammad Zainal	Aek Batu, Torgamba	1° 48' 21,558 " N	100° 11' 0.658" E	1.39	1.39	25.02	NL	29/09/2022
981	Muhrizal Dasopang	Pengarungan, Torgamba	1° 58' 37,611 " N	100° 12' 51.170" E	0.24	0.24	4.32	NL	29/09/2022
982	Muji Hartono 1	Kota Pinang, Kota Pinang	1° 54' 28,686 " N	100° 4' 10.877" E	0.03	0.03	0.54	NL	29/09/2022
983	Muji Hartono 10	Kota Pinang, Kota Pinang	1° 54' 38,822 " N	100° 4' 17.647" E	0.08	0.08	1.44	NL	29/09/2022
984	Muji Hartono 11	Kota Pinang, Kota Pinang	1° 54' 33,739 " N	100° 4' 19.018" E	0.04	0.04	0.72	NL	29/09/2022
985	Muji Hartono 12	Kota Pinang, Kota Pinang	1° 54' 26,575 " N	100° 4' 12.026" E	0.04	0.04	0.72	NL	29/09/2022
986	Muji Hartono 13	Kota Pinang, Kota Pinang	1° 54' 24,987 " N	100° 4' 15.365" E	0.70	0.70	12.60	NL	29/09/2022
987	Muji Hartono 14	Kota Pinang, Kota Pinang	1° 54' 23,298 " N	100° 5' 4.459" E	0.21	0.21	3.78	NL	29/09/2022
988	Muji Hartono 15	Kota Pinang, Kota Pinang	1° 54' 28,506 " N	100° 4' 57.963" E	0.31	0.31	5.58	NL	29/09/2022
989	Muji Hartono 16	Kota Pinang, Kota Pinang	1° 54' 30,181 " N	100° 4' 28.261" E	0.48	0.48	8.64	NL	29/09/2022
990	Muji Hartono 17	Kota Pinang, Kota Pinang	1° 54' 42,699 " N	100° 4' 12.814" E	0.41	0.41	7.38	NL	29/09/2022
991	Muji Hartono 18	Kota Pinang, Kota Pinang	1° 54' 20,771 " N	100° 5' 4.879" E	0.24	0.24	4.32	NL	29/09/2022
992	Muji Hartono 19	Kota Pinang, Kota Pinang	1° 54' 31,198 " N	100° 4' 29.578" E	0.22	0.22	3.96	NL	29/09/2022
993	Muji Hartono 2	Kota Pinang, Kota Pinang	1° 54' 31,710 " N	100° 4' 12.131" E	0.04	0.04	0.72	NL	29/09/2022
994	Muji Hartono 3	Kota Pinang, Kota Pinang	1° 54' 41,037 " N	100° 5' 0.294" E	1.15	1.15	20.70	NL	29/09/2022
995	Muji Hartono 4	Kota Pinang, Kota Pinang	1° 54' 21,563 " N	100° 5' 2.125" E	0.47	0.47	8.46	NL	29/09/2022
996	Muji Hartono 5	Kota Pinang, Kota Pinang	1° 54' 24,365 " N	100° 5' 5.121" E	0.34	0.34	6.12	NL	29/09/2022
997	Muji Hartono 6	Kota Pinang, Kota Pinang	1° 54' 38,584 " N	100° 5' 0.503" E	0.56	0.56	10.08	NL	29/09/2022
998	Muji Hartono 7	Kota Pinang, Kota Pinang	1° 54' 22,485 " N	100° 5' 3.680" E	0.36	0.36	6.48	NL	29/09/2022
999	Muji Hartono 8	Kota Pinang, Kota Pinang	1° 54' 28,546 " N	100° 4' 12.010" E	0.14	0.14	2.52	NL	29/09/2022
1000	Muji Hartono 9	Kota Pinang, Kota Pinang	1° 54' 36,040 " N	100° 4' 15.009" E	0.04	0.04	0.72	NL	29/09/2022
1001	Mujinah 1	Pengarungan, Torgamba	1° 59' 31,762 " N	100° 12' 59.373" E	0.20	0.20	3.60	NL	29/09/2022
1002	Mujinah 2	Torgamba, Torgamba	1° 59' 55,485 " N	100° 12' 47.465" E	0.84	0.84	15.12	NL	29/09/2022
1003	Mulyani	Asam Jawa, Torgamba	1° 49' 44,403 " N	100° 7' 33.075" E	1.68	1.68	30.24	NL	29/09/2022
1004	Munir Hasibuan	Pasir Tuntung, Kota Pinang	1° 50' 10,549 " N	100° 6' 12.866" E	2.02	2.02	36.36	NL	29/09/2022
1005	Muriyanto 1	Asam Jawa, Torgamba	1° 51' 41,675 " N	100° 10' 41.047" E	1.05	1.05	18.90	NL	29/09/2022
1006	Muriyanto 2	Asam Jawa, Torgamba	1° 52' 3,657 " N	100° 10' 43.024" E	0.08	0.08	1.44	NL	29/09/2022
1007	Muriyanto 3	Asam Jawa, Torgamba	1° 52' 6,698 " N	100° 10' 40.278" E	0.39	0.39	7.02	NL	29/09/2022
1008	Muriyanto 4	Asam Jawa, Torgamba	1° 52' 4,765 " N	100° 10' 43.177" E	0.23	0.23	4.14	NL	29/09/2022



No.	Estate / Kebun / Anggota	Location	GPS Coordinate		Area Summary (Ha)		Projected FFB production (MT)	Liability Status (L/NL)	Date of Join (for ISH)
			Latitude	Longitude	Total Certified Area	Planted Area			
1009	Muriyanto 5	Asam Jawa, Torgamba	1° 51' 57,284 " N	100° 11' 23.963" E	0.82	0.82	14.76	NL	29/09/2022
1010	Muriyanto 6	Asam Jawa, Torgamba	1° 51' 57,087 " N	100° 11' 36.152" E	0.68	0.68	12.24	NL	29/09/2022
1011	Muriyanto 7	Asam Jawa, Torgamba	1° 52' 12,830 " N	100° 11' 19.777" E	0.74	0.74	13.32	NL	29/09/2022
1012	Murni 1	Asam Jawa, Torgamba	1° 52' 3,501 " N	100° 11' 55.907" E	1.36	1.36	24.48	NL	29/09/2022
1013	Murni 2	Asam Jawa, Torgamba	1° 52' 4,427 " N	100° 11' 54.519" E	0.67	0.67	12.06	NL	29/09/2022
1014	Murni 3	Asam Jawa, Torgamba	1° 52' 35,781 " N	100° 11' 25.329" E	0.55	0.55	9.90	NL	29/09/2022
1015	Murtimin	Asam Jawa, Torgamba	1° 52' 14,918 " N	100° 11' 48.833" E	0.47	0.47	8.46	NL	29/09/2022
1016	Musiran	Aek Batu, Torgamba	1° 49' 1,982 " N	100° 9' 54.300" E	2.04	2.04	36.72	NL	29/09/2022
1017	Musripan	Aek Batu, Torgamba	1° 49' 14,400 " N	100° 11' 47.779" E	0.95	0.95	17.10	NL	29/09/2022
1018	Mustapa Kamal Rambe	Pasir Tuntung, Kota Pinang	1° 49' 59,016 " N	100° 6' 17.826" E	2.06	2.06	37.08	NL	29/09/2022
1019	Musti Sembiring 1	Pengarungan, Torgamba	1° 52' 42,377 " N	100° 12' 2.051" E	1.47	1.47	26.46	NL	29/09/2022
1020	Musti Sembiring 2	Pengarungan, Torgamba	1° 52' 52,138 " N	100° 12' 0.995" E	0.97	0.97	17.46	NL	29/09/2022
1021	Najamuddin Hasibuan 1	Pasir Tuntung, Kota Pinang	1° 48' 41,948 " N	100° 7' 29.249" E	1.76	1.76	31.68	NL	29/09/2022
1022	Najamuddin Hasibuan 2	Asam Jawa, Torgamba	1° 48' 36,057 " N	100° 8' 44.494" E	1.42	1.42	25.56	NL	29/09/2022
1023	Najamuddin Hasibuan 3	Asam Jawa, Torgamba	1° 50' 11,350 " N	100° 6' 52.690" E	1.25	1.25	22.50	NL	29/09/2022
1024	Najamuddin Hasibuan 4	Asam Jawa, Torgamba	1° 50' 9,001 " N	100° 6' 51.439" E	0.06	0.06	1.08	NL	29/09/2022
1025	Najihuddin Harahap 1	Bunut, Torgamba	1° 57' 1,820 " N	100° 11' 25.639" E	2.36	2.36	42.48	NL	29/09/2022
1026	Najihuddin Harahap 2	Bunut, Torgamba	1° 57' 4,957 " N	100° 11' 22.445" E	1.67	1.67	30.06	NL	29/09/2022
1027	Najihuddin Harahap 3	Bunut, Torgamba	1° 56' 44,943 " N	100° 10' 5.024" E	1.78	1.78	32.04	NL	29/09/2022
1028	Najihuddin Harahap 4	Bunut, Torgamba	1° 56' 42,375 " N	100° 10' 7.731" E	1.19	1.19	21.42	NL	29/09/2022
1029	Najihuddin Harahap 5	Bunut, Torgamba	1° 56' 43,935 " N	100° 10' 2.410" E	1.87	1.87	33.66	NL	29/09/2022
1030	Nakiyem 1	Pengarungan, Torgamba	1° 53' 34,053 " N	100° 15' 55.487" E	1.16	1.16	20.88	NL	29/09/2022
1031	Nakiyem 2	Pengarungan, Torgamba	1° 53' 22,336 " N	100° 16' 7.635" E	1.94	1.94	34.92	NL	29/09/2022
1032	Nalim 1	Pengarungan, Torgamba	1° 57' 16,283 " N	100° 12' 51.399" E	1.24	1.24	22.32	NL	29/09/2022
1033	Nalim 2	Pengarungan, Torgamba	1° 58' 1,514 " N	100° 12' 50.519" E	0.85	0.85	15.30	NL	29/09/2022
1034	Nalim 3	Pengarungan, Torgamba	1° 57' 45,879 " N	100° 12' 35.503" E	0.50	0.50	9.00	NL	29/09/2022
1035	Nano 1	Pengarungan, Torgamba	1° 52' 55,935 " N	100° 11' 51.086" E	0.20	0.20	3.60	NL	29/09/2022
1036	Nano 2	Pengarungan, Torgamba	1° 52' 56,132 " N	100° 11' 46.241" E	0.24	0.24	4.32	NL	29/09/2022
1037	Napingah, S.Pd.I 1	Pengarungan, Torgamba	1° 53' 55,002 " N	100° 14' 50.436" E	0.46	0.46	8.28	NL	29/09/2022
1038	Napingah, S.Pd.I 2	Pengarungan, Torgamba	1° 53' 51,644 " N	100° 14' 48.911" E	0.66	0.66	11.88	NL	29/09/2022
1039	Napingah, S.Pd.I 3	Pengarungan, Torgamba	1° 54' 0,239 " N	100° 15' 0.000" E	0.46	0.46	8.28	NL	29/09/2022



No.	Estate / Kebun / Anggota	Location	GPS Coordinate		Area Summary (Ha)		Projected FFB production (MT)	Liability Status (L/NL)	Date of Join (for ISH)
			Latitude	Longitude	Total Certified Area	Planted Area			
1040	Naridem	Pengarungan, Torgamba	1° 54' 35,637 " N	100° 13' 43.157" E	0.83	0.83	14.94	NL	29/09/2022
1041	Nasib A	Asam Jawa, Torgamba	1° 53' 18,685 " N	100° 9' 50.310" E	1.79	1.79	32.22	NL	29/09/2022
1042	Nasib B	Pengarungan, Torgamba	1° 58' 3,436 " N	100° 12' 45.490" E	1.48	1.48	26.64	NL	29/09/2022
1043	Nasib C 1	Aek Batu, Torgamba	1° 48' 32,038 " N	100° 10' 45.824" E	0.50	0.50	9.00	NL	29/09/2022
1044	Nasib C 2	Aek Batu, Torgamba	1° 48' 33,750 " N	100° 10' 42.869" E	0.44	0.44	7.92	NL	29/09/2022
1045	Nasib C 3	Aek Batu, Torgamba	1° 48' 38,469 " N	100° 10' 15.043" E	0.96	0.96	17.28	NL	29/09/2022
1046	Nasib C 4	Aek Batu, Torgamba	1° 49' 5,448 " N	100° 9' 48.685" E	2.08	2.08	37.44	NL	29/09/2022
1047	Netti Azmah Siregar	Bunut, Torgamba	1° 56' 59,878 " N	100° 11' 22.283" E	0.53	0.53	9.54	NL	29/09/2022
1048	Ngadenan 1	Pengarungan, Torgamba	1° 55' 17,183 " N	100° 12' 27.191" E	0.31	0.31	5.58	NL	29/09/2022
1049	Ngadenan 2	Pengarungan, Torgamba	1° 55' 14,656 " N	100° 12' 25.901" E	0.16	0.16	2.88	NL	29/09/2022
1050	Ngadenan 3	Pengarungan, Torgamba	1° 55' 22,391 " N	100° 12' 23.620" E	0.32	0.32	5.76	NL	29/09/2022
1051	Ngadenan 4	Pengarungan, Torgamba	1° 55' 18,376 " N	100° 13' 38.400" E	1.14	1.14	20.52	NL	29/09/2022
1052	Ngadenan 5	Pengarungan, Torgamba	1° 55' 18,626 " N	100° 12' 19.531" E	0.81	0.81	14.58	NL	29/09/2022
1053	Ngadirun 1	Asam Jawa, Torgamba	1° 52' 5,575 " N	100° 10' 54.314" E	0.22	0.22	3.96	NL	29/09/2022
1054	Ngadirun 2	Asam Jawa, Torgamba	1° 52' 1,664 " N	100° 10' 56.904" E	0.11	0.11	1.98	NL	29/09/2022
1055	Ngadirun 3	Asam Jawa, Torgamba	1° 52' 8,298 " N	100° 10' 50.906" E	0.22	0.22	3.96	NL	29/09/2022
1056	Ngadirun 4	Asam Jawa, Torgamba	1° 51' 57,941 " N	100° 10' 56.868" E	0.65	0.65	11.70	NL	29/09/2022
1057	Ngatem 1	Aek Batu, Torgamba	1° 48' 58,013 " N	100° 11' 25.929" E	2.23	2.23	40.14	NL	29/09/2022
1058	Ngatem 2	Aek Batu, Torgamba	1° 48' 49,196 " N	100° 11' 0.688" E	0.96	0.96	17.28	NL	29/09/2022
1059	Ngatemi	Asam Jawa, Torgamba	1° 53' 3,099 " N	100° 9' 59.396" E	0.20	0.20	3.60	NL	29/09/2022
1060	Ngateno	Bunut, Torgamba	1° 53' 8,930 " N	100° 10' 6.667" E	0.54	0.54	9.72	NL	29/09/2022
1061	Ngatini	Asam Jawa, Torgamba	1° 52' 35,445 " N	100° 11' 8.978" E	1.67	1.67	30.06	NL	29/09/2022
1062	Ngatino 1	Kota Pinang, Kota Pinang	1° 54' 51,905 " N	100° 4' 47.042" E	0.21	0.21	3.78	NL	29/09/2022
1063	Ngatino 2	Kota Pinang Bandar Pedada, Kota Pinang	1° 54' 38,853 " N	100° 4' 6.394" E	0.11	0.11	1.98	NL	29/09/2022
1064	Niat	Bunut, Torgamba	1° 52' 58,903 " N	100° 10' 4.643" E	1.47	1.47	26.46	NL	29/09/2022
1065	Nirmada Listika	Pengarungan, Torgamba	1° 59' 38,464 " N	100° 12' 28.671" E	1.07	1.07	19.26	NL	29/09/2022
1066	Noali 1	Asam Jawa, Torgamba	1° 49' 36,574 " N	100° 7' 10.936" E	1.88	1.88	33.84	NL	29/09/2022
1067	Noali 2	Asam Jawa, Torgamba	1° 49' 58,040 " N	100° 7' 57.265" E	1.83	1.83	32.94	NL	29/09/2022
1068	Noali 3	Asam Jawa, Torgamba	1° 49' 38,651 " N	100° 7' 46.076" E	1.86	1.86	33.48	NL	29/09/2022
1069	Normah 1	Asam Jawa, Torgamba	1° 48' 2,949 " N	100° 8' 4.508" E	2.39	2.39	43.02	NL	29/09/2022



No.	Estate / Kebun / Anggota	Location	GPS Coordinate		Area Summary (Ha)		Projected FFB production (MT)	Liability Status (L/NL)	Date of Join (for ISH)
			Latitude	Longitude	Total Certified Area	Planted Area			
1070	Normah 2	Asam Jawa, Torgamba	1° 50' 43,702 " N	100° 6' 43.271" E	2.46	2.46	44.28	NL	29/09/2022
1071	Nur Aini	Aek Batu, Torgamba	1° 49' 10,570 " N	100° 10' 59.410" E	0.85	0.85	15.30	NL	29/09/2022
1072	Nur Hariyanto, S.Pd	Pengarungan, Torgamba	1° 55' 30,811 " N	100° 13' 36.542" E	0.59	0.59	10.62	NL	29/09/2022
1073	Nur Kalam Siregar	Bunut, Torgamba	1° 57' 29,500 " N	100° 10' 18.563" E	0.51	0.51	9.18	NL	29/09/2022
1074	Nur Khotim 1	Pengarungan, Torgamba	1° 53' 53,468 " N	100° 15' 6.685" E	0.39	0.39	7.02	NL	29/09/2022
1075	Nur Khotim 2	Pengarungan, Torgamba	1° 54' 10,619 " N	100° 15' 34.310" E	0.29	0.29	5.22	NL	29/09/2022
1076	Nurdin Hasibuan	Aek Batu, Torgamba	1° 49' 20,433 " N	100° 10' 32.776" E	0.75	0.75	13.50	NL	29/09/2022
1077	Nurdin Rambe 1	Bunut, Torgamba	1° 57' 9,070 " N	100° 10' 10.752" E	0.56	0.56	10.08	NL	29/09/2022
1078	Nurdin Rambe 2	Bunut, Torgamba	1° 57' 6,674 " N	100° 10' 15.106" E	0.94	0.94	16.92	NL	29/09/2022
1079	Nurdin Siregar 1	Bunut, Torgamba	1° 57' 35,941 " N	100° 10' 27.430" E	2.87	2.87	51.66	NL	29/09/2022
1080	Nurdin Siregar 2	Bunut, Torgamba	1° 57' 34,489 " N	100° 10' 22.708" E	1.40	1.40	25.20	NL	29/09/2022
1081	Nurhayati Tambah	Bunut, Torgamba	1° 57' 9,109 " N	100° 9' 52.072" E	0.47	0.47	8.46	NL	29/09/2022
1082	Nurhidayat 1	Pengarungan, Torgamba	1° 58' 32,384 " N	100° 12' 45.951" E	0.15	0.15	2.70	NL	29/09/2022
1083	Nurhidayat 2	Pengarungan, Torgamba	1° 58' 33,993 " N	100° 12' 47.527" E	0.16	0.16	2.88	NL	29/09/2022
1084	Nuriadi 1	Pengarungan, Torgamba	1° 55' 3,109 " N	100° 13' 5.328" E	0.24	0.24	4.32	NL	29/09/2022
1085	Nuriadi 2	Pengarungan, Torgamba	1° 55' 2,889 " N	100° 12' 57.024" E	0.71	0.71	12.78	NL	29/09/2022
1086	Nuriaman	Pinang Damai, Torgamba	1° 50' 2,183 " N	100° 15' 18.515" E	2.63	2.63	47.34	NL	29/09/2022
1087	Nurjayani Tarigan	Aek Batu, Torgamba	1° 48' 18,042 " N	100° 11' 38.640" E	2.03	2.03	36.54	NL	29/09/2022
1088	Nurjito 1	Pasir Tuntung, Kota Pinang	1° 47' 53,649 " N	100° 7' 20.347" E	2.03	2.03	36.54	NL	29/09/2022
1089	Nurjito 2	Pasir Tuntung, Kota Pinang	1° 47' 59,529 " N	100° 7' 19.969" E	2.00	2.00	36.00	NL	29/09/2022
1090	Nurlian Ajlis	Pengarungan, Torgamba	1° 52' 53,477 " N	100° 12' 0.647" E	0.60	0.60	10.80	NL	29/09/2022
1091	Nurliana Nasution 1	Bunut, Torgamba	1° 55' 49,447 " N	100° 9' 43.112" E	0.97	0.97	17.46	NL	29/09/2022
1092	Nurliana Nasution 2	Bunut, Torgamba	1° 56' 59,141 " N	100° 9' 54.253" E	3.23	3.23	58.14	NL	29/09/2022
1093	Nurmi Rosmini	Sisumut, Kota Pinang	1° 55' 20,458 " N	100° 8' 37.782" E	1.56	1.56	28.08	NL	29/09/2022
1094	Nursamsi 1	Pengarungan, Torgamba	1° 54' 36,182 " N	100° 13' 38.893" E	1.80	1.80	32.40	NL	29/09/2022
1095	Nursamsi 2	Pengarungan, Torgamba	1° 54' 9,346 " N	100° 14' 11.565" E	0.72	0.72	12.96	NL	29/09/2022
1096	Nuryanto 1	Bunut, Torgamba	1° 57' 28,122 " N	100° 9' 29.627" E	1.81	1.81	32.58	NL	29/09/2022
1097	Nuryanto 2	Bunut, Torgamba	1° 57' 18,569 " N	100° 9' 33.993" E	1.41	1.41	25.38	NL	29/09/2022
1098	Nyono	Pengarungan, Torgamba	1° 59' 48,290 " N	100° 12' 40.467" E	0.36	0.36	6.48	NL	29/09/2022
1099	Nyoto Setio 1	Pasir Tuntung, Kota Pinang	1° 47' 15,662 " N	100° 6' 46.693" E	2.06	2.06	37.08	NL	29/09/2022
1100	Nyoto Setio 2	Pasir Tuntung, Kota Pinang	1° 47' 48,617 " N	100° 7' 51.553" E	2.01	2.01	36.18	NL	29/09/2022



No.	Estate / Kebun / Anggota	Location	GPS Coordinate		Area Summary (Ha)		Projected FFB production (MT)	Liability Status (L/NL)	Date of Join (for ISH)
			Latitude	Longitude	Total Certified Area	Planted Area			
1101	Nyoto Setio 3	Pasir Tuntung, Kota Pinang	1° 48' 6,125 " N	100° 7' 0.331" E	2.09	2.09	37.62	NL	29/09/2022
1102	Nyoto Setio 4	Asam Jawa, Torgamba	1° 48' 12,344 " N	100° 7' 32.854" E	1.86	1.86	33.48	NL	29/09/2022
1103	Nyoto Setio 5	Asam Jawa, Torgamba	1° 49' 8,505 " N	100° 6' 56.114" E	2.10	2.10	37.80	NL	29/09/2022
1104	Paeran A	Asam Jawa, Torgamba	1° 52' 46,383 " N	100° 11' 36.684" E	0.82	0.82	14.76	NL	29/09/2022
1105	Paeran B 1	Aek Batu, Torgamba	1° 50' 29,496 " N	100° 10' 7.892" E	2.39	2.39	43.02	NL	29/09/2022
1106	Paeran B 2	Aek Batu, Torgamba	1° 50' 27,361 " N	100° 9' 57.737" E	1.77	1.77	31.86	NL	29/09/2022
1107	Paijo	Aek Batu, Torgamba	1° 49' 9,258 " N	100° 11' 37.568" E	1.08	1.08	19.44	NL	29/09/2022
1108	Paimin	Aek Batu, Torgamba	1° 49' 19,220 " N	100° 10' 26.667" E	1.05	1.05	18.90	NL	29/09/2022
1109	Paino A 1	Aek Batu, Torgamba	1° 47' 42,655 " N	100° 13' 16.647" E	0.55	0.55	9.90	NL	29/09/2022
1110	Paino A 2	Aek Batu, Torgamba	1° 47' 46,257 " N	100° 13' 15.580" E	0.25	0.25	4.50	NL	29/09/2022
1111	Paino B 1	Pinang Damai, Torgamba	1° 49' 42,871 " N	100° 15' 17.331" E	3.17	3.17	57.06	NL	29/09/2022
1112	Paino B 2	Pinang Damai, Torgamba	1° 50' 41,019 " N	100° 15' 56.755" E	1.23	1.23	22.14	NL	29/09/2022
1113	Paino C 1	Asam Jawa, Torgamba	1° 51' 41,915 " N	100° 10' 55.044" E	2.04	2.04	36.72	NL	29/09/2022
1114	Paino C 2	Asam Jawa, Torgamba	1° 51' 50,502 " N	100° 11' 23.417" E	0.96	0.96	17.28	NL	29/09/2022
1115	Paino E 1	Pengarungan, Torgamba	1° 58' 28,101 " N	100° 12' 43.217" E	1.01	1.01	18.18	NL	29/09/2022
1116	Paino E 2	Pengarungan, Torgamba	1° 58' 25,926 " N	100° 12' 47.085" E	1.89	1.89	34.02	NL	29/09/2022
1117	Paino F	Pengarungan, Torgamba	1° 59' 43,384 " N	100° 12' 53.282" E	0.46	0.46	8.28	NL	29/09/2022
1118	Paino Suyono	Pengarungan, Torgamba	1° 54' 8,027 " N	100° 15' 31.554" E	1.98	1.98	35.64	NL	29/09/2022
1119	Paiyem 1	Pengarungan, Torgamba	1° 56' 53,234 " N	100° 12' 38.646" E	0.36	0.36	6.48	NL	29/09/2022
1120	Paiyem 2	Pengarungan, Torgamba	1° 56' 54,062 " N	100° 12' 39.318" E	0.48	0.48	8.64	NL	29/09/2022
1121	Pamuji	Aek Batu, Torgamba	1° 49' 16,811 " N	100° 10' 25.149" E	1.68	1.68	30.24	NL	29/09/2022
1122	Pandi Surahman	Asam Jawa, Torgamba	1° 52' 13,844 " N	100° 11' 58.554" E	2.17	2.17	39.06	NL	29/09/2022
1123	Pardi A	Asam Jawa, Torgamba	1° 52' 7,102 " N	100° 10' 56.670" E	0.90	0.90	16.20	NL	29/09/2022
1124	Pardi B 1	Asam Jawa, Torgamba	1° 52' 53,033 " N	100° 11' 14.598" E	2.69	2.69	48.42	NL	29/09/2022
1125	Pardi B 2	Asam Jawa, Torgamba	1° 52' 32,873 " N	100° 11' 6.414" E	0.57	0.57	10.26	NL	29/09/2022
1126	Pardi C	Aek Batu, Torgamba	1° 47' 43,109 " N	100° 13' 32.365" E	1.07	1.07	19.26	NL	29/09/2022
1127	Pardi Lesmana Putra	Pengarungan, Torgamba	1° 55' 24,960 " N	100° 12' 14.264" E	0.98	0.98	17.64	NL	29/09/2022
1128	Parida Hanum Hasibuan	Aek Batu, Torgamba	1° 49' 23,774 " N	100° 10' 32.435" E	0.96	0.96	17.28	NL	29/09/2022
1129	Parina	Sisumut, Kota Pinang	1° 56' 4,805 " N	100° 8' 45.816" E	0.49	0.49	8.82	NL	29/09/2022
1130	Parinah 1	Asam Jawa, Torgamba	1° 53' 2,504 " N	100° 10' 2.258" E	0.20	0.20	3.60	NL	29/09/2022
1131	Parinah 2	Asam Jawa, Torgamba	1° 53' 2,908 " N	100° 10' 6.650" E	1.15	1.15	20.70	NL	29/09/2022



No.	Estate / Kebun / Anggota	Location	GPS Coordinate		Area Summary (Ha)		Projected FFB production (MT)	Liability Status (L/NL)	Date of Join (for ISH)
			Latitude	Longitude	Total Certified Area	Planted Area			
1132	Parmen 1	Pengarungan, Torgamba	1° 59' 1,851 " N	100° 12' 48.028" E	1.19	1.19	21.42	NL	29/09/2022
1133	Parmen 2	Pengarungan, Torgamba	1° 59' 5,842 " N	100° 12' 41.441" E	1.14	1.14	20.52	NL	29/09/2022
1134	Parmen 3	Pengarungan, Torgamba	1° 58' 55,210 " N	100° 12' 59.225" E	1.04	1.04	18.72	NL	29/09/2022
1135	Parmen 4	Pengarungan, Torgamba	1° 59' 7,503 " N	100° 12' 27.726" E	3.01	3.01	54.18	NL	29/09/2022
1136	Parmuhunan Harahap, S.Pd,I	Asam Jawa, Torgamba	1° 52' 44,591 " N	100° 10' 53.300" E	0.09	0.09	1.62	NL	29/09/2022
1137	Parno	Pengarungan, Torgamba	1° 58' 31,165 " N	100° 12' 54.855" E	0.90	0.90	16.20	NL	29/09/2022
1138	Parsaulian Halomoan Tua Marbun	Bunut, Torgamba	1° 57' 47,254 " N	100° 11' 36.171" E	0.89	0.89	16.02	NL	29/09/2022
1139	Parsiah	Pengarungan, Torgamba	1° 58' 15,213 " N	100° 12' 53.658" E	2.02	2.02	36.36	NL	29/09/2022
1140	Partini	Aek Batu, Torgamba	1° 48' 57,973 " N	100° 10' 24.903" E	0.38	0.38	6.84	NL	29/09/2022
1141	Partiyem	Pengarungan, Torgamba	1° 55' 11,570 " N	100° 12' 46.184" E	0.54	0.54	9.72	NL	29/09/2022
1142	Pendi 1	Kota Pinang Bandar Pedada, Kota Pinang	1° 54' 32,861 " N	100° 4' 25.112" E	0.69	0.69	12.42	NL	29/09/2022
1143	Pendi 2	Kota Pinang, Kota Pinang	1° 54' 31,031 " N	100° 4' 36.810" E	0.12	0.12	2.16	NL	29/09/2022
1144	Pendi 3	Kota Pinang Bandar Pedada, Kota Pinang	1° 54' 41,591 " N	100° 4' 16.728" E	0.09	0.09	1.62	NL	29/09/2022
1145	Poniah 1	Aek Batu, Torgamba	1° 49' 16,779 " N	100° 9' 57.382" E	1.07	1.07	19.26	NL	29/09/2022
1146	Poniah 2	Aek Batu, Torgamba	1° 49' 27,972 " N	100° 9' 42.110" E	4.05	4.05	72.90	NL	29/09/2022
1147	Ponidi A	Asam Jawa, Torgamba	1° 52' 53,229 " N	100° 11' 34.973" E	1.35	1.35	24.30	NL	29/09/2022
1148	Ponidi B 1	Kampung Teluk Panji, Kampung Rakyat	N2° 1' 12,161 " N	100° 11' 51.127" E	1.46	1.46	26.28	NL	29/09/2022
1149	Ponidi B 2	Kampung Teluk Panji, Kampung Rakyat	N2° 0' 54,048 " N	100° 12' 13.712" E	0.96	0.96	17.28	NL	29/09/2022
1150	Ponijan B 1	Asam Jawa, Torgamba	1° 51' 38,587 " N	100° 10' 53.095" E	1.00	1.00	18.00	NL	29/09/2022
1151	Ponijan B 2	Asam Jawa, Torgamba	1° 53' 41,163 " N	100° 10' 51.737" E	2.18	2.18	39.24	NL	29/09/2022
1152	Ponikem 1	Pengarungan, Torgamba	1° 55' 28,257 " N	100° 12' 17.017" E	0.46	0.46	8.28	NL	29/09/2022
1153	Ponikem 2	Pengarungan, Torgamba	1° 55' 12,196 " N	100° 13' 27.868" E	0.59	0.59	10.62	NL	29/09/2022
1154	Ponikem 3	Pengarungan, Torgamba	1° 55' 33,445 " N	100° 12' 25.114" E	0.74	0.74	13.32	NL	29/09/2022
1155	Ponikem 4	Pengarungan, Torgamba	1° 55' 25,876 " N	100° 13' 39.785" E	1.62	1.62	29.16	NL	29/09/2022
1156	Ponikem 5	Pengarungan, Torgamba	1° 55' 22,061 " N	100° 13' 39.883" E	1.03	1.03	18.54	NL	29/09/2022
1157	Ponikem 6	Pengarungan, Torgamba	1° 55' 25,065 " N	100° 13' 35.715" E	1.07	1.07	19.26	NL	29/09/2022
1158	Ponikem 7	Pengarungan, Torgamba	1° 55' 21,863 " N	100° 13' 36.095" E	1.35	1.35	24.30	NL	29/09/2022



No.	Estate / Kebun / Anggota	Location	GPS Coordinate		Area Summary (Ha)		Projected FFB production (MT)	Liability Status (L/NL)	Date of Join (for ISH)
			Latitude	Longitude	Total Certified Area	Planted Area			
1159	Ponimen B	Asam Jawa, Torgamba	1° 53' 38,070 " N	100° 10' 56.168" E	1.96	1.96	35.28	NL	29/09/2022
1160	Ponimin A 1	Sisumut, Kota Pinang	1° 55' 54,681 " N	100° 9' 0.349" E	0.64	0.64	11.52	NL	29/09/2022
1161	Ponimin A 2	Sisumut, Kota Pinang	1° 55' 33,070 " N	100° 8' 33.366" E	1.81	1.81	32.58	NL	29/09/2022
1162	Ponimin A 3	Sisumut, Kota Pinang	1° 56' 47,232 " N	100° 9' 3.453" E	1.07	1.07	19.26	NL	29/09/2022
1163	Ponimin A 4	Sisumut, Kota Pinang	1° 56' 34,610 " N	100° 8' 38.256" E	0.85	0.85	15.30	NL	29/09/2022
1164	Ponimin B	Asam Jawa, Torgamba	1° 52' 24,688 " N	100° 11' 2.708" E	0.30	0.30	5.40	NL	29/09/2022
1165	Poniran A	Aek Batu, Torgamba	1° 49' 43,238 " N	100° 11' 32.119" E	0.80	0.80	14.40	NL	29/09/2022
1166	Poniran B	Pengarungan, Torgamba	1° 52' 49,754 " N	100° 11' 46.474" E	1.05	1.05	18.90	NL	29/09/2022
1167	Ponirin	Aek Batu, Torgamba	1° 47' 42,325 " N	100° 13' 54.945" E	0.50	0.50	9.00	NL	29/09/2022
1168	Poniseh	Pengarungan, Torgamba	1° 54' 39,655 " N	100° 13' 39.604" E	1.48	1.48	26.64	NL	29/09/2022
1169	Posma Simatupang 1	Pengarungan, Torgamba	1° 59' 58,263 " N	100° 12' 38.653" E	2.99	2.99	53.82	NL	29/09/2022
1170	Posma Simatupang 2	Pengarungan, Torgamba	1° 59' 52,739 " N	100° 12' 36.799" E	3.98	3.98	71.64	NL	29/09/2022
1171	Prayetno	Aek Batu, Torgamba	1° 47' 49,234 " N	100° 13' 46.705" E	0.91	0.91	16.38	NL	29/09/2022
1173	Prianto A 2	Aek Batu, Torgamba	1° 49' 16,367 " N	100° 10' 44.978" E	1.07	1.07	19.26	NL	29/09/2022
1174	Prianto A 3	Aek Batu, Torgamba	1° 49' 27,350 " N	100° 10' 20.269" E	0.51	0.51	9.18	NL	29/09/2022
1175	Prianto B 1	Aek Batu, Torgamba	1° 48' 39,748 " N	100° 10' 40.092" E	1.52	1.52	27.36	NL	29/09/2022
1176	Prianto B 2	Aek Batu, Torgamba	1° 48' 42,471 " N	100° 10' 43.378" E	1.49	1.49	26.82	NL	29/09/2022
1177	Prianto B 3	Aek Batu, Torgamba	1° 48' 44,628 " N	100° 10' 46.338" E	1.35	1.35	24.30	NL	29/09/2022
1178	Prianto B 4	Aek Batu, Torgamba	1° 48' 47,754 " N	100° 10' 50.299" E	2.73	2.73	49.14	NL	29/09/2022
1179	Prianto B 5	Aek Batu, Torgamba	1° 48' 46,430 " N	100° 10' 41.628" E	1.57	1.57	28.26	NL	29/09/2022
1172	Prianto B 6	Aek Batu, Torgamba	1° 48' 50,621 " N	100° 10' 48.066" E	0.78	0.78	14.04	NL	29/09/2022
1180	Pujiah	Pengarungan, Torgamba	1° 59' 49,512 " N	100° 12' 44.567" E	0.88	0.88	15.84	NL	29/09/2022
1181	Pujiono	Pengarungan, Torgamba	1° 54' 8,043 " N	100° 15' 48.724" E	0.72	0.72	12.96	NL	29/09/2022
1182	Purnomo Sidiq 1	Asam Jawa, Torgamba	1° 51' 57,973 " N	100° 11' 27.475" E	0.67	0.67	12.06	NL	29/09/2022
1183	Purnomo Sidiq 2	Pengarungan, Torgamba	1° 51' 59,677 " N	100° 11' 27.302" E	0.57	0.57	10.26	NL	29/09/2022
1184	Purwanto 1	Aek Batu, Torgamba	1° 49' 27,420 " N	100° 11' 32.366" E	0.90	0.90	16.20	NL	29/09/2022
1185	Purwanto 2	Aek Batu, Torgamba	1° 49' 22,417 " N	100° 11' 23.318" E	2.04	2.04	36.72	NL	29/09/2022
1186	Purwanto 3	Aek Batu, Torgamba	1° 49' 27,543 " N	100° 11' 20.796" E	6.50	6.50	117.00	NL	29/09/2022
1187	Purwanto 4	Aek Batu, Torgamba	1° 49' 29,005 " N	100° 11' 26.574" E	0.85	0.85	15.30	NL	29/09/2022
1188	Purwardi 1	Aek Batu, Torgamba	1° 48' 6,798 " N	100° 13' 33.802" E	1.36	1.36	24.48	NL	29/09/2022
1189	Purwardi 2	Aek Batu, Torgamba	1° 48' 8,260 " N	100° 13' 37.057" E	0.34	0.34	6.12	NL	29/09/2022



No.	Estate / Kebun / Anggota	Location	GPS Coordinate		Area Summary (Ha)		Projected FFB production (MT)	Liability Status (L/NL)	Date of Join (for ISH)
			Latitude	Longitude	Total Certified Area	Planted Area			
1190	Purwo Hantono	Pinang Damai, Torgamba	1° 50' 43,869 " N	100° 16' 43.942" E	0.62	0.62	11.16	NL	29/09/2022
1191	R. Anah	Bunut, Torgamba	1° 55' 2,889 " N	100° 9' 59.197" E	0.86	0.86	15.48	NL	29/09/2022
1192	Radem	Aek Batu, Torgamba	1° 48' 45,573 " N	100° 10' 43.586" E	0.78	0.78	14.04	NL	29/09/2022
1193	Rahmansyah	Pengarungan, Torgamba	1° 58' 39,487 " N	100° 13' 0.242" E	0.06	0.06	1.08	NL	29/09/2022
1194	Rahmansyah Nasution	Aek Batu, Torgamba	1° 48' 33,642 " N	100° 11' 26.645" E	1.24	1.24	22.32	NL	29/09/2022
1195	Rahmat Hidayat Ritonga 1	Kota Pinang, Kota Pinang	1° 54' 48,819 " N	100° 4' 31.002" E	3.96	3.96	71.28	NL	29/09/2022
1196	Rahmat Hidayat Ritonga 2	Kota Pinang, Kota Pinang	1° 55' 21,032 " N	100° 6' 30.801" E	7.86	7.86	141.48	NL	29/09/2022
1197	Rahmat Hidayat Ritonga 3	Kota Pinang, Kota Pinang	1° 50' 27,680 " N	100° 1' 44.463" E	2.18	2.18	39.24	NL	29/09/2022
1198	Rajimin	Aek Batu, Torgamba	1° 47' 40,370 " N	100° 14' 14.039" E	0.62	0.62	11.16	NL	29/09/2022
1199	Ramanto 1	Sisumut, Kota Pinang	1° 58' 47,680 " N	100° 9' 27.630" E	0.42	0.42	7.56	NL	29/09/2022
1200	Ramanto 2	Sisumut, Kota Pinang	1° 58' 48,775 " N	100° 9' 22.601" E	0.52	0.52	9.36	NL	29/09/2022
1201	Ramayani	Asam Jawa, Torgamba	1° 52' 19,751 " N	100° 11' 34.054" E	1.53	1.53	27.54	NL	29/09/2022
1202	Ramli	Pengarungan, Torgamba	1° 54' 39,164 " N	100° 13' 43.449" E	1.38	1.38	24.84	NL	29/09/2022
1203	Ramli Harahap 1	Asam Jawa, Torgamba	1° 48' 29,157 " N	100° 7' 54.757" E	2.45	2.45	44.10	NL	29/09/2022
1204	Ramli Harahap 2	Asam Jawa, Torgamba	1° 48' 32,572 " N	100° 7' 52.920" E	2.92	2.92	52.56	NL	29/09/2022
1205	Ramli Harahap 3	Asam Jawa, Torgamba	1° 47' 56,819 " N	100° 8' 45.348" E	1.93	1.93	34.74	NL	29/09/2022
1206	Ramli Harahap 4	Pasir Tuntung, Kota Pinang	1° 48' 46,799 " N	100° 8' 26.810" E	1.98	1.98	35.64	NL	29/09/2022
1207	Ramli Hasan Rambey 1	Asam Jawa, Torgamba	1° 48' 37,519 " N	100° 8' 32.580" E	1.95	1.95	35.10	NL	29/09/2022
1208	Ramli Hasan Rambey 2	Asam Jawa, Torgamba	1° 49' 22,509 " N	100° 6' 58.366" E	2.09	2.09	37.62	NL	29/09/2022
1209	Ramli Hasan Rambey 3	Asam Jawa, Torgamba	1° 49' 18,747 " N	100° 7' 3.760" E	2.20	2.20	39.60	NL	29/09/2022
1210	Ramli Hasan Rambey 4	Asam Jawa, Torgamba	1° 50' 12,433 " N	100° 8' 2.270" E	4.24	4.24	76.32	NL	29/09/2022
1211	Rasiman 1	Pengarungan, Torgamba	1° 53' 14,923 " N	100° 16' 1.563" E	2.22	2.22	39.96	NL	29/09/2022
1212	Rasiman 2	Pengarungan, Torgamba	1° 53' 21,212 " N	100° 16' 1.936" E	0.70	0.70	12.60	NL	29/09/2022
1213	Rasimin	Asam Jawa, Torgamba	1° 53' 9,242 " N	100° 9' 55.834" E	0.49	0.49	8.82	NL	29/09/2022
1214	Ratna Aulya 1	Asam Jawa, Torgamba	1° 48' 21,277 " N	100° 8' 48.095" E	2.04	2.04	36.72	NL	29/09/2022
1215	Ratna Aulya 2	Asam Jawa, Torgamba	1° 47' 48,961 " N	100° 8' 47.908" E	1.87	1.87	33.66	NL	29/09/2022
1216	Ratna Aulya 3	Asam Jawa, Torgamba	1° 47' 48,867 " N	100° 8' 37.678" E	2.02	2.02	36.36	NL	29/09/2022
1217	Ratna Aulya 4	Asam Jawa, Torgamba	1° 48' 31,190 " N	100° 8' 39.780" E	2.28	2.28	41.04	NL	29/09/2022
1218	Ratna Aulya 5	Asam Jawa, Torgamba	1° 47' 40,635 " N	100° 8' 52.202" E	1.91	1.91	34.38	NL	29/09/2022
1219	Ratna Aulya 6	Asam Jawa, Torgamba	1° 47' 40,809 " N	100° 8' 47.129" E	1.95	1.95	35.10	NL	29/09/2022
1220	Ratna Aulya 7	Asam Jawa, Torgamba	1° 48' 5,105 " N	100° 8' 27.623" E	1.94	1.94	34.92	NL	29/09/2022



No.	Estate / Kebun / Anggota	Location	GPS Coordinate		Area Summary (Ha)		Projected FFB production (MT)	Liability Status (L/NL)	Date of Join (for ISH)
			Latitude	Longitude	Total Certified Area	Planted Area			
1221	Ratna Aulya 8	Asam Jawa, Torgamba	1° 48' 19,332 " N	100° 8' 39.106" E	2.20	2.20	39.60	NL	29/09/2022
1222	Ratna Aulya 9	Asam Jawa, Torgamba	1° 48' 40,301 " N	100° 8' 50.761" E	2.18	2.18	39.24	NL	29/09/2022
1223	Ratna Kanyaka Budi Utami, S.Psi.	Aek Batu, Torgamba	1° 49' 12,569 " N	100° 11' 1.411" E	0.88	0.88	15.84	NL	29/09/2022
1224	Ratna Ningsih	Asam Jawa, Torgamba	1° 52' 42,583 " N	100° 11' 30.662" E	1.01	1.01	18.18	NL	29/09/2022
1225	Rebuanto 1	Aek Batu, Torgamba	1° 48' 9,946 " N	100° 13' 37.447" E	0.66	0.66	11.88	NL	29/09/2022
1226	Rebuanto 2	Aek Batu, Torgamba	1° 48' 2,900 " N	100° 13' 33.596" E	0.88	0.88	15.84	NL	29/09/2022
1227	Rebuanto 3	Aek Batu, Torgamba	1° 47' 47,645 " N	100° 13' 37.389" E	0.97	0.97	17.46	NL	29/09/2022
1228	Rebuanto 4	Aek Batu, Torgamba	1° 47' 46,720 " N	100° 13' 34.770" E	0.47	0.47	8.46	NL	29/09/2022
1229	Redi Arman 1	Pengarungan, Torgamba	1° 52' 58,938 " N	100° 16' 24.005" E	2.32	2.32	41.76	NL	29/09/2022
1230	Redi Arman 2	Pengarungan, Torgamba	1° 53' 1,350 " N	100° 16' 21.062" E	2.30	2.30	41.40	NL	29/09/2022
1231	Reza Amanda Subarka	Asam Jawa, Torgamba	1° 52' 58,620 " N	100° 11' 29.213" E	1.02	1.02	18.36	NL	29/09/2022
1232	Riadi A 1	Pengarungan, Torgamba	1° 57' 2,375 " N	100° 12' 44.959" E	0.07	0.07	1.26	NL	29/09/2022
1233	Riadi A 2	Pengarungan, Torgamba	1° 57' 4,373 " N	100° 12' 51.186" E	0.50	0.50	9.00	NL	29/09/2022
1234	Riadi C 1	Pengarungan, Torgamba	1° 53' 55,467 " N	100° 14' 47.474" E	0.23	0.23	4.14	NL	29/09/2022
1235	Riadi C 2	Pengarungan, Torgamba	1° 53' 44,972 " N	100° 15' 3.125" E	0.83	0.83	14.94	NL	29/09/2022
1236	Riadi C 3	Pengarungan, Torgamba	1° 53' 56,675 " N	100° 15' 14.012" E	1.04	1.04	18.72	NL	29/09/2022
1237	Riadi C 4	Pengarungan, Torgamba	1° 54' 6,121 " N	100° 14' 46.884" E	0.89	0.89	16.02	NL	29/09/2022
1238	Riadi D	Pengarungan, Torgamba	1° 58' 36,715 " N	100° 12' 47.696" E	0.09	0.09	1.62	NL	29/09/2022
1239	Rianita Nainggolan	Bunut, Torgamba	1° 57' 29,119 " N	100° 10' 21.464" E	0.70	0.70	12.60	NL	29/09/2022
1240	Riawati 1	Aek Batu, Torgamba	1° 48' 28,759 " N	100° 10' 9.663" E	0.50	0.50	9.00	NL	29/09/2022
1241	Riawati 2	Aek Batu, Torgamba	1° 48' 38,694 " N	100° 10' 45.908" E	0.94	0.94	16.92	NL	29/09/2022
1242	Ridho Ardiansyah 1	Aek Batu, Torgamba	1° 50' 29,531 " N	100° 10' 0.768" E	1.07	1.07	19.26	NL	29/09/2022
1243	Ridho Ardiansyah 2	Aek Batu, Torgamba	1° 50' 21,120 " N	100° 9' 51.896" E	0.54	0.54	9.72	NL	29/09/2022
1244	Rinaldy Asmar 1	Pengarungan, Torgamba	1° 53' 28,257 " N	100° 15' 23.882" E	1.14	1.14	20.52	NL	29/09/2022
1245	Rinaldy Asmar 2	Pengarungan, Torgamba	1° 53' 22,522 " N	100° 15' 25.351" E	2.68	2.68	48.24	NL	29/09/2022
1246	Rini Asriani 1	Pengarungan, Torgamba	1° 52' 59,622 " N	100° 16' 14.469" E	2.59	2.59	46.62	NL	29/09/2022
1247	Rini Asriani 2	Pengarungan, Torgamba	1° 53' 27,112 " N	100° 15' 20.901" E	1.14	1.14	20.52	NL	29/09/2022
1248	Riswan	Pinang Damai, Torgamba	1° 50' 25,422 " N	100° 15' 57.535" E	1.83	1.83	32.94	NL	29/09/2022
1249	Riswan Edy Manik	Aek Batu, Torgamba	1° 48' 37,236 " N	100° 14' 47.302" E	0.62	0.62	11.16	NL	29/09/2022
1250	Riswanto 1	Aek Batu, Torgamba	1° 48' 59,513 " N	100° 11' 7.569" E	1.60	1.60	28.80	NL	29/09/2022
1251	Riswanto 2	Aek Batu, Torgamba	1° 49' 30,394 " N	100° 11' 0.565" E	1.26	1.26	22.68	NL	29/09/2022



No.	Estate / Kebun / Anggota	Location	GPS Coordinate		Area Summary (Ha)		Projected FFB production (MT)	Liability Status (L/NL)	Date of Join (for ISH)
			Latitude	Longitude	Total Certified Area	Planted Area			
1252	Rizki Syahputra Siregar 1	Bunut, Torgamba	1° 56' 55,570 " N	100° 10' 5.645" E	0.31	0.31	5.58	NL	29/09/2022
1253	Rizki Syahputra Siregar 2	Bunut, Torgamba	1° 58' 11,311 " N	100° 9' 53.029" E	1.37	1.37	24.66	NL	29/09/2022
1254	Robby Rinaldi Simangunsong 1	Pengarungan, Torgamba	1° 59' 16,379 " N	100° 12' 53.573" E	1.89	1.89	34.02	NL	29/09/2022
1255	Robby Rinaldi Simangunsong 2	Pengarungan, Torgamba	1° 59' 22,006 " N	100° 12' 48.885" E	2.15	2.15	38.70	NL	29/09/2022
1256	Robby Rinaldi Simangunsong 3	Pengarungan, Torgamba	1° 59' 19,332 " N	100° 12' 50.893" E	1.90	1.90	34.20	NL	29/09/2022
1257	Robingan 1	Rasau, Rasau	1° 46' 7,765 " N	100° 5' 29.786" E	2.42	2.42	43.56	NL	29/09/2022
1258	Robingan 2	Rasau, Rasau	1° 46' 43,500 " N	100° 6' 23.156" E	2.02	2.02	36.36	NL	29/09/2022
1259	Robingan 3	Pasir Tuntung, Kota Pinang	1° 46' 17,633 " N	100° 7' 9.330" E	2.15	2.15	38.70	NL	29/09/2022
1260	Robingan 4	Rasau, Rasau	1° 46' 0,105 " N	100° 5' 38.891" E	1.60	1.60	28.80	NL	29/09/2022
1261	Robingan 5	Rasau, Rasau	1° 46' 6,146 " N	100° 5' 24.362" E	6.54	6.54	117.72	NL	29/09/2022
1262	Robingan 6	Rasau, Rasau	1° 46' 3,451 " N	100° 5' 16.714" E	4.82	4.82	86.76	NL	29/09/2022
1263	Robinson	Aek Batu, Torgamba	1° 46' 8,950 " N	100° 12' 46.853" E	1.99	1.99	35.82	NL	29/09/2022
1264	Robinson Siagian	Aek Batu, Torgamba	1° 47' 3,701 " N	100° 11' 39.916" E	1.33	1.33	23.94	NL	29/09/2022
1265	Rohadi 1	Pengarungan, Torgamba	1° 54' 5,390 " N	100° 14' 36.276" E	1.06	1.06	19.08	NL	29/09/2022
1266	Rohadi 2	Pengarungan, Torgamba	1° 53' 51,673 " N	100° 15' 27.953" E	0.53	0.53	9.54	NL	29/09/2022
1267	Rohyati 1	Pengarungan, Torgamba	1° 58' 43,244 " N	100° 12' 59.621" E	0.18	0.18	3.24	NL	29/09/2022
1268	Rohyati 2	Pengarungan, Torgamba	1° 59' 13,332 " N	100° 12' 55.548" E	0.47	0.47	8.46	NL	29/09/2022
1269	Rohyati 3	Pengarungan, Torgamba	1° 59' 12,730 " N	100° 12' 59.038" E	1.38	1.38	24.84	NL	29/09/2022
1270	Rohyati 4	Pengarungan, Torgamba	1° 59' 9,241 " N	100° 12' 50.497" E	0.78	0.78	14.04	NL	29/09/2022
1271	Rohyati 5	Pengarungan, Torgamba	1° 59' 13,416 " N	100° 12' 50.328" E	0.70	0.70	12.60	NL	29/09/2022
1272	Rohyati 6	Pengarungan, Torgamba	1° 58' 50,472 " N	100° 12' 46.586" E	2.53	2.53	45.54	NL	29/09/2022
1273	Romini	Pengarungan, Torgamba	1° 54' 33,479 " N	100° 13' 43.892" E	1.15	1.15	20.70	NL	29/09/2022
1274	Roslaeni Siregar 1	Aek Batu, Torgamba	1° 47' 59,285 " N	100° 13' 15.720" E	2.52	2.52	45.36	NL	29/09/2022
1275	Roslaeni Siregar 2	Aek Batu, Torgamba	1° 47' 59,530 " N	100° 13' 13.182" E	2.91	2.91	52.38	NL	29/09/2022
1276	Roslaeni Siregar 3	Aek Batu, Torgamba	1° 48' 1,292 " N	100° 13' 13.152" E	2.13	2.13	38.34	NL	29/09/2022
1277	Roslina 1	Pengarungan, Torgamba	1° 52' 37,166 " N	100° 11' 47.922" E	0.57	0.57	10.26	NL	29/09/2022
1278	Roslina 2	Pengarungan, Torgamba	1° 52' 57,545 " N	100° 12' 0.244" E	0.57	0.57	10.26	NL	29/09/2022
1279	Roslina 3	Pengarungan, Torgamba	1° 52' 52,768 " N	100° 11' 51.650" E	0.08	0.08	1.44	NL	29/09/2022
1280	Roslina 4	Pengarungan, Torgamba	1° 53' 4,817 " N	100° 12' 0.434" E	1.08	1.08	19.44	NL	29/09/2022
1281	Roslina Siregar	Bunut, Torgamba	1° 58' 40,727 " N	100° 10' 8.369" E	0.85	0.85	15.30	NL	29/09/2022
1282	Rubito	Asam Jawa, Torgamba	1° 53' 9,714 " N	100° 10' 3.276" E	0.49	0.49	8.82	NL	29/09/2022



No.	Estate / Kebun / Anggota	Location	GPS Coordinate		Area Summary (Ha)		Projected FFB production (MT)	Liability Status (L/NL)	Date of Join (for ISH)
			Latitude	Longitude	Total Certified Area	Planted Area			
1283	Rubiyanto 1	Aek Batu, Torgamba	1° 50' 51,784 " N	100° 10' 25.089" E	0.75	0.75	13.50	NL	29/09/2022
1284	Rubiyanto 2	Aek Batu, Torgamba	1° 50' 35,563 " N	100° 9' 55.274" E	1.67	1.67	30.06	NL	29/09/2022
1285	Rudianto	Bunut, Torgamba	1° 52' 48,530 " N	100° 10' 3.290" E	0.38	0.38	6.84	NL	29/09/2022
1286	Rukiyem	Pengarungan, Torgamba	1° 58' 10,359 " N	100° 12' 33.761" E	0.95	0.95	17.10	NL	29/09/2022
1287	Ruminta Manurung 1	Asam Jawa, Torgamba	1° 54' 35,750 " N	100° 7' 27.838" E	1.03	1.03	18.54	NL	29/09/2022
1288	Ruminta Manurung 2	Asam Jawa, Torgamba	1° 54' 28,778 " N	100° 7' 48.862" E	2.12	2.12	38.16	NL	29/09/2022
1289	Ruminta Manurung 3	Asam Jawa, Torgamba	1° 54' 28,851 " N	100° 7' 21.062" E	1.73	1.73	31.14	NL	29/09/2022
1290	Rumita Sari Nst	Pengarungan, Torgamba	1° 58' 36,675 " N	100° 12' 49.622" E	0.10	0.10	1.80	NL	29/09/2022
1291	Rusdi 1	Pengarungan, Torgamba	1° 57' 15,632 " N	100° 12' 55.069" E	0.90	0.90	16.20	NL	29/09/2022
1292	Rusdi 2	Pengarungan, Torgamba	1° 57' 38,039 " N	100° 12' 55.322" E	1.00	1.00	18.00	NL	29/09/2022
1293	Rusdi 3	Pengarungan, Torgamba	1° 56' 48,453 " N	100° 12' 32.833" E	1.01	1.01	18.18	NL	29/09/2022
1294	Rusdi 4	Pengarungan, Torgamba	1° 54' 59,441 " N	100° 13' 0.627" E	0.87	0.87	15.66	NL	29/09/2022
1295	Rusdi Yunus Hasibuan	Aek Batu, Torgamba	1° 50' 29,672 " N	100° 11' 32.729" E	5.89	5.89	106.02	NL	29/09/2022
1296	Ruslan A 1	Pinang Damai, Torgamba	1° 50' 11,380 " N	100° 15' 34.503" E	2.52	2.52	45.36	NL	29/09/2022
1297	Ruslan A 2	Pinang Damai, Torgamba	1° 50' 20,115 " N	100° 15' 29.773" E	1.15	1.15	20.70	NL	29/09/2022
1298	Ruslan A 3	Pinang Damai, Torgamba	1° 50' 5,502 " N	100° 15' 30.678" E	0.96	0.96	17.28	NL	29/09/2022
1299	Ruslan A 4	Pinang Damai, Torgamba	1° 50' 21,968 " N	100° 15' 31.743" E	1.12	1.12	20.16	NL	29/09/2022
1300	Ruslan B	Asam Jawa, Torgamba	1° 47' 56,847 " N	100° 9' 13.277" E	1.95	1.95	35.10	NL	29/09/2022
1301	Ruslan Netty Siahaan	Aek Batu, Torgamba	1° 49' 30,921 " N	100° 10' 8.942" E	2.61	2.61	46.98	NL	29/09/2022
1302	Ruslianto 1	Pengarungan, Torgamba	1° 53' 0,280 " N	100° 11' 53.277" E	0.26	0.26	4.68	NL	29/09/2022
1303	Ruslianto 2	Asam Jawa, Torgamba	1° 53' 26,043 " N	100° 11' 8.665" E	0.15	0.15	2.70	NL	29/09/2022
1304	Rustam Siregar	Bunut, Torgamba	1° 58' 23,379 " N	100° 10' 24.505" E	0.50	0.50	9.00	NL	29/09/2022
1305	Sabar 1	Pengarungan, Torgamba	1° 52' 54,126 " N	100° 11' 53.678" E	1.00	1.00	18.00	NL	29/09/2022
1306	Sabar 2	Pengarungan, Torgamba	1° 52' 57,304 " N	100° 11' 52.611" E	0.85	0.85	15.30	NL	29/09/2022
1307	Sabar 3	Pengarungan, Torgamba	1° 53' 1,803 " N	100° 11' 43.930" E	0.55	0.55	9.90	NL	29/09/2022
1308	Sabar Nababan	Aek Batu, Torgamba	1° 46' 17,389 " N	100° 12' 42.293" E	8.67	8.67	156.06	NL	29/09/2022
1309	Sabar Riadi B 1	Asam Jawa, Torgamba	1° 49' 2,742 " N	100° 7' 10.908" E	2.92	2.92	52.56	NL	29/09/2022
1310	Sabar Riadi B 2	Asam Jawa, Torgamba	1° 48' 58,099 " N	100° 7' 6.820" E	2.06	2.06	37.08	NL	29/09/2022
1311	Sabari 1	Asam Jawa, Torgamba	1° 53' 11,020 " N	100° 10' 49.168" E	0.16	0.16	2.88	NL	29/09/2022
1312	Sabari 2	Asam Jawa, Torgamba	1° 51' 34,454 " N	100° 11' 41.068" E	0.97	0.97	17.46	NL	29/09/2022
1313	Sabari 3	Asam Jawa, Torgamba	1° 55' 5,784 " N	100° 13' 0.000" E	0.96	0.96	17.28	NL	29/09/2022



No.	Estate / Kebun / Anggota	Location	GPS Coordinate		Area Summary (Ha)		Projected FFB production (MT)	Liability Status (L/NL)	Date of Join (for ISH)
			Latitude	Longitude	Total Certified Area	Planted Area			
1314	Sabaruddin Dalimunthe	Pengarungan, Torgamba	1° 53' 54,535 " N	100° 16' 18.725" E	3.50	3.50	63.00	NL	29/09/2022
1315	Sabiis	Asam Jawa, Torgamba	1° 52' 29,527 " N	100° 11' 10.623" E	0.74	0.74	13.32	NL	29/09/2022
1316	Sa'Dani Harahap 1	Pengarungan, Torgamba	1° 56' 41,165 " N	100° 11' 18.157" E	1.33	1.33	23.94	NL	29/09/2022
1317	Sa'Dani Harahap 2	Bunut, Torgamba	1° 57' 9,912 " N	100° 11' 32.797" E	1.89	1.89	34.02	NL	29/09/2022
1318	Sa'dani Harahap 3	Bunut, Torgamba	1° 56' 50,354 " N	100° 10' 2.399" E	1.61	1.61	28.98	NL	29/09/2022
1319	Sadar Pitoyo 1	Pasir Tuntung, Kota Pinang	1° 48' 23,983 " N	100° 7' 23.574" E	2.06	2.06	37.08	NL	29/09/2022
1320	Sadar Pitoyo 2	Asam Jawa, Torgamba	1° 48' 49,262 " N	100° 7' 51.258" E	2.44	2.44	43.92	NL	29/09/2022
1321	Sadar Pitoyo 3	Asam Jawa, Torgamba	1° 48' 56,644 " N	100° 7' 51.702" E	2.10	2.10	37.80	NL	29/09/2022
1322	Sadar Pitoyo 4	Pasir Tuntung, Kota Pinang	1° 46' 11,556 " N	100° 6' 36.102" E	1.83	1.83	32.94	NL	29/09/2022
1323	Sadar Pitoyo 5	Pasir Tuntung, Kota Pinang	1° 46' 23,952 " N	100° 7' 8.455" E	1.94	1.94	34.92	NL	29/09/2022
1324	Sadar Pitoyo 6	Asam Jawa, Torgamba	1° 50' 3,237 " N	100° 6' 41.467" E	2.32	2.32	41.76	NL	29/09/2022
1325	Sa'Dun, Sh 1	Bunut, Torgamba	1° 57' 7,301 " N	100° 11' 23.409" E	1.91	1.91	34.38	NL	29/09/2022
1326	Sa'dun, Sh 2	Bunut, Torgamba	1° 56' 51,195 " N	100° 9' 59.332" E	1.57	1.57	28.26	NL	29/09/2022
1327	Sagi 1	Bunut, Torgamba	N2° 0' 44,782 " N	100° 11' 23.018" E	0.26	0.26	4.68	NL	29/09/2022
1328	Sagi 2	Bunut, Torgamba	N2° 0' 42,101 " N	100° 11' 25.727" E	1.43	1.43	25.74	NL	29/09/2022
1329	Sagiran	Pengarungan, Torgamba	1° 53' 49,719 " N	100° 16' 0.807" E	1.32	1.32	23.76	NL	29/09/2022
1330	Sahnara Rambe, Sh 1	Aek Batu, Torgamba	1° 49' 42,871 " N	100° 10' 53.144" E	3.20	3.20	57.60	NL	29/09/2022
1331	Sahnara Rambe, Sh 2	Aek Batu, Torgamba	1° 49' 8,717 " N	100° 10' 31.668" E	1.29	1.29	23.22	NL	29/09/2022
1332	Sahnara Rambe, Sh 3	Aek Batu, Torgamba	1° 49' 12,326 " N	100° 10' 33.589" E	2.15	2.15	38.70	NL	29/09/2022
1333	Sahnara Rambe, Sh 4	Aek Batu, Torgamba	1° 50' 10,335 " N	100° 11' 29.956" E	0.94	0.94	16.92	NL	29/09/2022
1334	Sahnara Rambe, Sh 5	Aek Batu, Torgamba	1° 50' 1,165 " N	100° 11' 32.669" E	1.17	1.17	21.06	NL	29/09/2022
1335	Sahril Harahap 1	Bunut, Torgamba	1° 57' 51,397 " N	100° 11' 34.963" E	2.96	2.96	53.28	NL	29/09/2022
1336	Sahril Harahap 2	Bunut, Torgamba	1° 56' 48,005 " N	100° 11' 6.628" E	0.17	0.17	3.06	NL	29/09/2022
1337	Sahyunan Nasution 1	Bunut, Torgamba	1° 56' 58.368 " N	100° 11' 14.412" E	0.52	0.52	9.36	NL	29/09/2022
1338	Sahyunan Nasution 2	Bunut, Torgamba	1° 56' 58.021 " N	100° 11' 19.694" E	1.39	1.39	25.02	NL	29/09/2022
1339	Saimah Ritonga 1	Bunut, Torgamba	1° 55' 29.495 " N	100° 9' 57.493" E	1.48	1.48	26.64	NL	29/09/2022
1340	Saimah Ritonga 2	Bunut, Torgamba	1° 55' 25.586 " N	100° 9' 57.226" E	1.32	1.32	23.76	NL	29/09/2022
1341	Saimin A	Aek Batu, Torgamba	1° 48' 38.689 " N	100° 11' 8.018" E	3.09	3.09	55.62	NL	29/09/2022
1342	Saimin B	Asam Jawa, Torgamba	1° 52' 14.683 " N	100° 11' 6.928" E	2.05	2.05	36.90	NL	29/09/2022
1343	Saino Hadi	Aek Batu, Torgamba	1° 49' 1.340 " N	100° 10' 30.968" E	0.22	0.22	3.96	NL	29/09/2022
1344	Sairin Sitorus	Bunut, Torgamba	1° 56' 33.877 " N	100° 11' 1.692" E	0.55	0.55	9.90	NL	29/09/2022



No.	Estate / Kebun / Anggota	Location	GPS Coordinate		Area Summary (Ha)		Projected FFB production (MT)	Liability Status (L/NL)	Date of Join (for ISH)
			Latitude	Longitude	Total Certified Area	Planted Area			
1345	Saito	Pengarungan, Torgamba	1° 52' 38.823 " N	100° 11' 50.033" E	0.95	0.95	17.10	NL	29/09/2022
1346	Sajem 1	Pengarungan, Torgamba	1° 56' 48.994 " N	100° 12' 26.575" E	0.82	0.82	14.76	NL	29/09/2022
1347	Sajem 2	Pengarungan, Torgamba	1° 56' 58.482 " N	100° 12' 30.364" E	0.34	0.34	6.12	NL	29/09/2022
1348	Sakiman 1	Aek Batu, Torgamba	1° 47' 39.502 " N	100° 13' 5.150" E	2.46	2.46	44.28	NL	29/09/2022
1349	Sakiman 2	Aek Batu, Torgamba	1° 47' 24.485 " N	100° 13' 31.357" E	0.66	0.66	11.88	NL	29/09/2022
1350	Sakimin A 1	Aek Batu, Torgamba	1° 48' 53.671 " N	100° 11' 32.234" E	1.76	1.76	31.68	NL	29/09/2022
1351	Sakimin A 2	Aek Batu, Torgamba	1° 48' 53.879 " N	100° 11' 36.026" E	1.33	1.33	23.94	NL	29/09/2022
1352	Sakimin B	Pengarungan, Torgamba	1° 54' 1.132 " N	100° 14' 47.957" E	0.86	0.86	15.48	NL	29/09/2022
1353	Sakri	Asam Jawa, Torgamba	1° 53' 0.763 " N	100° 9' 57.601" E	0.36	0.36	6.48	NL	29/09/2022
1354	Salbiah Siregar	Bunut, Torgamba	1° 57' 17.004 " N	100° 9' 50.595" E	0.77	0.77	13.86	NL	29/09/2022
1355	Salbiyah	Asam Jawa, Torgamba	1° 52' 4.783 " N	100° 10' 52.801" E	0.50	0.50	9.00	NL	29/09/2022
1356	Sali A	Aek Batu, Torgamba	1° 48' 24.203 " N	100° 12' 9.131" E	2.35	2.35	42.30	NL	29/09/2022
1357	Sali B 1	Pengarungan, Torgamba	1° 53' 2.471 " N	100° 11' 59.558" E	1.23	1.23	22.14	NL	29/09/2022
1358	Sali B 2	Pengarungan, Torgamba	1° 52' 57.258 " N	100° 12' 5.058" E	1.10	1.10	19.80	NL	29/09/2022
1359	Saliah	Sisumut, Kota Pinang	1° 56' 28.895 " N	100° 8' 59.346" E	0.70	0.70	12.60	NL	29/09/2022
1360	Saliamansyah 1	Aek Batu, Torgamba	1° 48' 18.312 " N	100° 14' 16.833" E	1.52	1.52	27.36	NL	29/09/2022
1361	Saliamansyah 2	Aek Batu, Torgamba	1° 48' 12.588 " N	100° 14' 39.167" E	0.49	0.49	8.82	NL	29/09/2022
1362	Saliamansyah 3	Aek Batu, Torgamba	1° 48' 24.257 " N	100° 14' 36.991" E	1.17	1.17	21.06	NL	29/09/2022
1363	Salimah	Aek Batu, Torgamba	1° 46' 20.052 " N	100° 12' 9.228" E	1.30	1.30	23.40	NL	29/09/2022
1364	Salimin A 1	Sisumut, Kota Pinang	1° 56' 44.341 " N	100° 8' 59.937" E	0.50	0.50	9.00	NL	29/09/2022
1365	Salimin A 2	Sisumut, Kota Pinang	1° 56' 31.888 " N	100° 8' 56.063" E	0.77	0.77	13.86	NL	29/09/2022
1366	Salimin A 3	Sisumut, Kota Pinang	1° 56' 25.623 " N	100° 8' 49.847" E	1.24	1.24	22.32	NL	29/09/2022
1367	Salimin A 4	Sisumut, Kota Pinang	1° 56' 50.468 " N	100° 9' 2.750" E	0.39	0.39	7.02	NL	29/09/2022
1368	Salimin A 5	Sisumut, Kota Pinang	1° 56' 39.364 " N	100° 9' 16.140" E	1.09	1.09	19.62	NL	29/09/2022
1369	Salimin A 6	Sisumut, Kota Pinang	1° 58' 51.849 " N	100° 9' 44.773" E	2.06	2.06	37.08	NL	29/09/2022
1370	Salimin A 7	Sisumut, Kota Pinang	1° 58' 27.818 " N	100° 9' 29.776" E	1.47	1.47	26.46	NL	29/09/2022
1371	Saliyah 1	Pengarungan, Torgamba	1° 54' 6.177 " N	100° 15' 18.587" E	0.88	0.88	15.84	NL	29/09/2022
1372	Saliyah 2	Pengarungan, Torgamba	1° 54' 3.513 " N	100° 15' 2.699" E	0.52	0.52	9.36	NL	29/09/2022
1373	Salwiah	Pengarungan, Torgamba	1° 56' 50.310 " N	100° 12' 1.925" E	1.25	1.25	22.50	NL	29/09/2022
1374	Samari 1	Asam Jawa, Torgamba	1° 51' 33.369 " N	100° 10' 46.077" E	0.70	0.70	12.60	NL	29/09/2022
1375	Samari 2	Asam Jawa, Torgamba	1° 51' 33.952 " N	100° 10' 40.529" E	0.12	0.12	2.16	NL	29/09/2022



No.	Estate / Kebun / Anggota	Location	GPS Coordinate		Area Summary (Ha)		Projected FFB production (MT)	Liability Status (L/NL)	Date of Join (for ISH)
			Latitude	Longitude	Total Certified Area	Planted Area			
1376	Samian	Asam Jawa, Torgamba	1° 51' 34.763 " N	100° 10' 46.040" E	0.80	0.80	14.40	NL	29/09/2022
1377	Samiati	Asam Jawa, Torgamba	1° 52' 9.577 " N	100° 10' 47.894" E	0.98	0.98	17.64	NL	29/09/2022
1378	Samijan 1	Kota Pinang, Kota Pinang	1° 54' 26.306 " N	100° 4' 11.126" E	0.02	0.02	0.36	NL	29/09/2022
1379	Samijan 2	Kota Pinang, Kota Pinang	1° 54' 24.876 " N	100° 4' 10.168" E	0.04	0.04	0.72	NL	29/09/2022
1380	Samijan 3	Kota Pinang, Kota Pinang	1° 54' 33.059 " N	100° 4' 12.116" E	0.06	0.06	1.08	NL	29/09/2022
1381	Samijan 4	Kota Pinang, Kota Pinang	1° 54' 25.063 " N	100° 4' 10.767" E	0.04	0.04	0.72	NL	29/09/2022
1382	Samijan 5	Kota Pinang Bandar Pedada, Kota Pinang	1° 54' 24.274 " N	100° 4' 10.568" E	0.09	0.09	1.62	NL	29/09/2022
1383	Samikun	Pengarungan, Torgamba	1° 57' 19.491 " N	100° 12' 47.038" E	1.17	1.17	21.06	NL	29/09/2022
1384	Samino 1	Pengarungan, Torgamba	1° 54' 33.889 " N	100° 13' 33.713" E	1.06	1.06	19.08	NL	29/09/2022
1385	Samino 2	Pengarungan, Torgamba	1° 54' 41.534 " N	100° 13' 49.197" E	1.30	1.30	23.40	NL	29/09/2022
1386	Samsidar	Bunut, Torgamba	1° 57' 13.395 " N	100° 10' 1.135" E	0.50	0.50	9.00	NL	29/09/2022
1387	Samsol Bahri Siregar	Bunut, Torgamba	1° 57' 11.452 " N	100° 10' 18.855" E	1.47	1.47	26.46	NL	29/09/2022
1388	Samsul A 1	Asam Jawa, Torgamba	1° 55' 22.351 " N	100° 13' 29.160" E	0.19	0.19	3.42	NL	29/09/2022
1389	Samsul A 2	Asam Jawa, Torgamba	1° 55' 24.325 " N	100° 13' 29.039" E	0.56	0.56	10.08	NL	29/09/2022
1390	Samsul A 3	Asam Jawa, Torgamba	1° 55' 27.364 " N	100° 13' 36.916" E	0.52	0.52	9.36	NL	29/09/2022
1391	Samsul B 1	Aek Batu, Torgamba	1° 48' 31.954 " N	100° 10' 3.920" E	2.10	2.10	37.80	NL	29/09/2022
1392	Samsul B 2	Aek Batu, Torgamba	1° 48' 56.460 " N	100° 10' 46.418" E	0.39	0.39	7.02	NL	29/09/2022
1393	Samsul B 3	Aek Batu, Torgamba	1° 49' 15.426 " N	100° 10' 38.563" E	0.11	0.11	1.98	NL	29/09/2022
1394	Samsul Bahri Sagala 1	Asam Jawa, Torgamba	1° 49' 5.084 " N	100° 6' 59.591" E	1.87	1.87	33.66	NL	29/09/2022
1395	Samsul Bahri Sagala 10	Asam Jawa, Torgamba	1° 50' 7.607 " N	100° 7' 22.159" E	0.88	0.88	15.84	NL	29/09/2022
1396	Samsul Bahri Sagala 2	Asam Jawa, Torgamba	1° 49' 4.559 " N	100° 7' 5.077" E	2.30	2.30	41.40	NL	29/09/2022
1397	Samsul Bahri Sagala 3	Pasir Tuntung, Kota Pinang	1° 48' 12.275 " N	100° 7' 26.596" E	2.03	2.03	36.54	NL	29/09/2022
1398	Samsul Bahri Sagala 4	Pasir Tuntung, Kota Pinang	1° 48' 29.153 " N	100° 7' 29.367" E	2.01	2.01	36.18	NL	29/09/2022
1399	Samsul Bahri Sagala 5	Asam Jawa, Torgamba	1° 49' 42.427 " N	100° 7' 39.603" E	0.57	0.57	10.26	NL	29/09/2022
1400	Samsul Bahri Sagala 6	Asam Jawa, Torgamba	1° 49' 45.746 " N	100° 7' 39.087" E	1.20	1.20	21.60	NL	29/09/2022
1401	Samsul Bahri Sagala 7	Asam Jawa, Torgamba	1° 49' 59.434 " N	100° 6' 53.547" E	1.77	1.77	31.86	NL	29/09/2022
1402	Samsul Bahri Sagala 8	Asam Jawa, Torgamba	1° 50' 11.933 " N	100° 7' 22.712" E	0.88	0.88	15.84	NL	29/09/2022
1403	Samsul Bahri Sagala 9	Asam Jawa, Torgamba	1° 50' 11.512 " N	100° 6' 42.232" E	1.38	1.38	24.84	NL	29/09/2022
1404	Samsul Bahri Siregar 1	Bunut, Torgamba	1° 56' 24.424 " N	100° 10' 25.768" E	1.16	1.16	20.88	NL	29/09/2022
1405	Samsul Bahri Siregar 2	Bunut, Torgamba	1° 56' 47.910 " N	100° 10' 24.478" E	0.79	0.79	14.22	NL	29/09/2022



No.	Estate / Kebun / Anggota	Location	GPS Coordinate		Area Summary (Ha)		Projected FFB production (MT)	Liability Status (L/NL)	Date of Join (for ISH)
			Latitude	Longitude	Total Certified Area	Planted Area			
1406	Samsul Bahri Siregar 3	Bunut, Torgamba	1° 56' 31.010 " N	100° 11' 9.692" E	0.45	0.45	8.10	NL	29/09/2022
1407	Samsul Irianto	Kota Pinang, Kota Pinang	1° 54' 49.629 " N	100° 4' 24.825" E	2.14	2.14	38.52	NL	29/09/2022
1408	Samsuri A 1	Pengarungan, Torgamba	1° 58' 8.182 " N	100° 12' 36.469" E	1.14	1.14	20.52	NL	29/09/2022
1409	Samsuri A 2	Pengarungan, Torgamba	1° 58' 11.471 " N	100° 12' 36.444" E	0.73	0.73	13.14	NL	29/09/2022
1410	Sandi Muklis Efendi Siregar, Sp 1	Asam Jawa, Torgamba	1° 48' 4.988 " N	100° 8' 50.483" E	1.99	1.99	35.82	NL	29/09/2022
1411	Sandi Muklis Efendi Siregar, Sp 2	Asam Jawa, Torgamba	1° 48' 46.797 " N	100° 8' 24.968" E	1.75	1.75	31.50	NL	29/09/2022
1412	Sangkot Siregar	Aek Batu, Torgamba	1° 47' 29.514 " N	100° 12' 13.659" E	1.43	1.43	25.74	NL	29/09/2022
1413	Santi Siswanto 1	Aek Batu, Torgamba	1° 49' 57.261 " N	100° 10' 23.297" E	4.28	4.28	77.04	NL	29/09/2022
1414	Santi Siswanto 2	Aek Batu, Torgamba	1° 49' 44.538 " N	100° 10' 44.441" E	0.80	0.80	14.40	NL	29/09/2022
1415	Santi Siswanto 3	Aek Batu, Torgamba	1° 49' 45.290 " N	100° 10' 42.223" E	1.59	1.59	28.62	NL	29/09/2022
1416	Santi Siswanto 4	Aek Batu, Torgamba	1° 49' 16.962 " N	100° 10' 37.655" E	0.12	0.12	2.16	NL	29/09/2022
1417	Santi Siswanto 5	Aek Batu, Torgamba	1° 48' 43.801 " N	100° 10' 51.368" E	1.95	1.95	35.10	NL	29/09/2022
1418	Sapan	Asam Jawa, Torgamba	1° 52' 29.774 " N	100° 11' 28.590" E	0.95	0.95	17.10	NL	29/09/2022
1419	Saparidah Yuslina 1	Pengarungan, Torgamba	1° 57' 45.819 " N	100° 11' 40.031" E	1.16	1.16	20.88	NL	29/09/2022
1420	Saparidah Yuslina 2	Pengarungan, Torgamba	1° 57' 42.096 " N	100° 11' 38.117" E	1.53	1.53	27.54	NL	29/09/2022
1421	Saparidah Yuslina 3	Pengarungan, Torgamba	1° 58' 11.897 " N	100° 11' 48.267" E	0.87	0.87	15.66	NL	29/09/2022
1422	Saparuddin Lubis 1	Pengarungan, Torgamba	1° 58' 35.674 " N	100° 12' 28.197" E	1.50	1.50	27.00	NL	29/09/2022
1423	Saparuddin Lubis 2	Pengarungan, Torgamba	1° 58' 38.148 " N	100° 12' 47.799" E	0.21	0.21	3.78	NL	29/09/2022
1424	Sapon 1	Sisumut, Kota Pinang	1° 55' 42.185 " N	100° 9' 0.808" E	1.25	1.25	22.50	NL	29/09/2022
1425	Sapon 2	Sisumut, Kota Pinang	1° 55' 17.655 " N	100° 8' 28.122" E	1.68	1.68	30.24	NL	29/09/2022
1426	Sapon 3	Sisumut, Kota Pinang	1° 55' 38.140 " N	100° 9' 3.050" E	2.18	2.18	39.24	NL	29/09/2022
1427	Sapon 4	Sisumut, Kota Pinang	1° 55' 45.936 " N	100° 8' 41.682" E	0.70	0.70	12.60	NL	29/09/2022
1428	Saprin 1	Kampung Teluk Panji, Kampung Rakyat	N2° 0' 30.053 " N	100° 12' 23.240" E	0.58	0.58	10.44	NL	29/09/2022
1429	Saprin 2	Bunut, Torgamba	1° 59' 31.319 " N	100° 10' 48.696" E	0.83	0.83	14.94	NL	29/09/2022
1430	Sardi	Aek Batu, Torgamba	1° 48' 45.364 " N	100° 10' 29.908" E	0.20	0.20	3.60	NL	29/09/2022
1431	Sareng Priyono	Aek Batu, Torgamba	1° 48' 33.163 " N	100° 11' 1.215" E	1.10	1.10	19.80	NL	29/09/2022
1432	Sariana	Pengarungan, Torgamba	1° 53' 38.545 " N	100° 15' 47.865" E	0.99	0.99	17.82	NL	29/09/2022
1433	Sariati 1	Asam Jawa, Torgamba	1° 53' 3.666 " N	100° 10' 0.118" E	0.14	0.14	2.52	NL	29/09/2022
1434	Sariati 2	Asam Jawa, Torgamba	1° 53' 1.504 " N	100° 10' 0.515" E	0.54	0.54	9.72	NL	29/09/2022
1435	Sariati 3	Asam Jawa, Torgamba	1° 53' 9.041 " N	100° 9' 52.695" E	0.13	0.13	2.34	NL	29/09/2022



No.	Estate / Kebun / Anggota	Location	GPS Coordinate		Area Summary (Ha)		Projected FFB production (MT)	Liability Status (L/NL)	Date of Join (for ISH)
			Latitude	Longitude	Total Certified Area	Planted Area			
1436	Saridi 1	Aek Batu, Torgamba	1° 48' 1.613 " N	100° 13' 4.285" E	1.15	1.15	20.70	NL	29/09/2022
1437	Saridi 2	Aek Batu, Torgamba	1° 47' 20.660 " N	100° 13' 8.646" E	2.49	2.49	44.82	NL	29/09/2022
1438	Sarifah Aini	Pengarungan, Torgamba	1° 52' 54.520 " N	100° 11' 56.382" E	0.18	0.18	3.24	NL	29/09/2022
1439	Sariman Salim	Pinang Damai, Torgamba	1° 50' 19.525 " N	100° 15' 9.146" E	2.61	2.61	46.98	NL	29/09/2022
1440	Sarimin 1	Pengarungan, Torgamba	1° 54' 0.254 " N	100° 14' 50.541" E	0.51	0.51	9.18	NL	29/09/2022
1441	Sarimin 2	Pengarungan, Torgamba	1° 53' 36.293 " N	100° 15' 9.580" E	0.83	0.83	14.94	NL	29/09/2022
1442	Sarimin 3	Pengarungan, Torgamba	1° 53' 58.948 " N	100° 15' 10.448" E	1.23	1.23	22.14	NL	29/09/2022
1443	Sarimin 4	Pengarungan, Torgamba	1° 54' 5.121 " N	100° 15' 5.149" E	0.45	0.45	8.10	NL	29/09/2022
1444	Sarinah 1	Asam Jawa, Torgamba	1° 52' 31.317 " N	100° 11' 4.044" E	1.26	1.26	22.68	NL	29/09/2022
1445	Sarinah 2	Asam Jawa, Torgamba	1° 52' 24.065 " N	100° 11' 1.535" E	0.31	0.31	5.58	NL	29/09/2022
1446	Sariono 1	Aek Batu, Torgamba	1° 47' 47.214 " N	100° 13' 20.634" E	1.41	1.41	25.38	NL	29/09/2022
1447	Sariono 2	Aek Batu, Torgamba	1° 47' 44.029 " N	100° 13' 28.453" E	1.23	1.23	22.14	NL	29/09/2022
1448	Sariono 3	Aek Batu, Torgamba	1° 47' 37.349 " N	100° 13' 32.515" E	1.63	1.63	29.34	NL	29/09/2022
1449	Sariono 4	Aek Batu, Torgamba	1° 47' 53.713 " N	100° 14' 26.622" E	1.01	1.01	18.18	NL	29/09/2022
1450	Sariyono	Aek Batu, Torgamba	1° 46' 17.470 " N	100° 12' 11.683" E	1.07	1.07	19.26	NL	29/09/2022
1451	Sarji	Pengarungan, Torgamba	1° 55' 18.115 " N	100° 12' 42.850" E	0.60	0.60	10.80	NL	29/09/2022
1452	Sartu 1	Bunut, Torgamba	1° 52' 53.733 " N	100° 10' 2.474" E	0.39	0.39	7.02	NL	29/09/2022
1453	Sartu 2	Bunut, Torgamba	1° 52' 55.546 " N	100° 10' 2.711" E	0.79	0.79	14.22	NL	29/09/2022
1454	Sarwono A	Pengarungan, Torgamba	1° 53' 31.302 " N	100° 15' 17.477" E	1.59	1.59	28.62	NL	29/09/2022
1455	Sarwono B	Pengarungan, Torgamba	1° 58' 36.871 " N	100° 12' 46.960" E	0.08	0.08	1.44	NL	29/09/2022
1456	Sehat Purnama 1	Aek Batu, Torgamba	1° 49' 8.826 " N	100° 9' 48.803" E	2.06	2.06	37.08	NL	29/09/2022
1457	Sehat Purnama 2	Aek Batu, Torgamba	1° 49' 7.125 " N	100° 10' 47.686" E	0.91	0.91	16.38	NL	29/09/2022
1458	Sehat Purnama 3	Aek Batu, Torgamba	1° 49' 47.299 " N	100° 10' 43.036" E	1.02	1.02	18.36	NL	29/09/2022
1459	Selamat R	Pengarungan, Torgamba	1° 59' 31.903 " N	100° 12' 41.829" E	1.97	1.97	35.46	NL	29/09/2022
1460	Seman A	Sisumut, Kota Pinang	1° 55' 47.772 " N	100° 8' 49.535" E	0.53	0.53	9.54	NL	29/09/2022
1461	Seman B	Pengarungan, Torgamba	1° 58' 53.054 " N	100° 12' 32.299" E	1.17	1.17	21.06	NL	29/09/2022
1462	Semi	Kota Pinang, Kota Pinang	1° 54' 44.724 " N	100° 4' 13.048" E	0.78	0.78	14.04	NL	29/09/2022
1463	Senen 1	Aek Batu, Torgamba	1° 49' 11.844 " N	100° 11' 22.145" E	1.23	1.23	22.14	NL	29/09/2022
1464	Senen 2	Aek Batu, Torgamba	1° 49' 4.500 " N	100° 10' 48.872" E	0.94	0.94	16.92	NL	29/09/2022
1465	Senen 3	Aek Batu, Torgamba	1° 49' 12.512 " N	100° 11' 39.937" E	0.38	0.38	6.84	NL	29/09/2022
1466	Seno	Pinang Damai, Torgamba	1° 50' 21.790 " N	100° 15' 54.529" E	2.01	2.01	36.18	NL	29/09/2022



No.	Estate / Kebun / Anggota	Location	GPS Coordinate		Area Summary (Ha)		Projected FFB production (MT)	Liability Status (L/NL)	Date of Join (for ISH)
			Latitude	Longitude	Total Certified Area	Planted Area			
1467	Seriatus 1	Kota Pinang, Kota Pinang	1° 56' 36.155 " N	100° 8' 14.888" E	3.07	3.07	55.26	NL	29/09/2022
1468	Seriatus 2	Kota Pinang, Kota Pinang	1° 56' 31.080 " N	100° 8' 13.536" E	2.75	2.75	49.50	NL	29/09/2022
1469	Seriatus 3	Kota Pinang, Kota Pinang	1° 56' 35.258 " N	100° 8' 22.301" E	3.61	3.61	64.98	NL	29/09/2022
1470	Seriatus 4	Kota Pinang, Kota Pinang	1° 56' 24.519 " N	100° 8' 8.501" E	2.51	2.51	45.18	NL	29/09/2022
1471	Seriatus 5	Kota Pinang, Kota Pinang	1° 56' 30.888 " N	100° 8' 7.265" E	5.35	5.35	96.30	NL	29/09/2022
1472	Siman	Pengarungan, Torgamba	1° 53' 33.471 " N	100° 15' 1.342" E	1.62	1.62	29.16	NL	29/09/2022
1473	Simin	Pengarungan, Torgamba	1° 56' 9.273 " N	100° 13' 58.758" E	0.98	0.98	17.64	NL	29/09/2022
1474	Sipon	Asam Jawa, Torgamba	1° 53' 22.917 " N	100° 9' 49.923" E	0.57	0.57	10.26	NL	29/09/2022
1475	Siran	Aek Batu, Torgamba	1° 47' 13.166 " N	100° 13' 2.996" E	3.94	3.94	70.92	NL	29/09/2022
1476	Siswandi	Pengarungan, Torgamba	1° 54' 8.082 " N	100° 14' 53.946" E	0.70	0.70	12.60	NL	29/09/2022
1477	Siti Aisah Harahap	Bunut, Torgamba	1° 57' 54.970 " N	100° 11' 30.502" E	0.92	0.92	16.56	NL	29/09/2022
1478	Siti Asmah Munthe 1	Pengarungan, Torgamba	1° 59' 43.838 " N	100° 12' 51.287" E	0.60	0.60	10.80	NL	29/09/2022
1479	Siti Asmah Munthe 2	Pengarungan, Torgamba	1° 59' 41.550 " N	100° 12' 49.811" E	0.49	0.49	8.82	NL	29/09/2022
1480	Siti Asmah Munthe 3	Pengarungan, Torgamba	1° 59' 27.463 " N	100° 12' 49.966" E	1.29	1.29	23.22	NL	29/09/2022
1481	Siti Fatimah Hasibuan 1	Pengarungan, Torgamba	1° 57' 16.063 " N	100° 12' 34.678" E	0.34	0.34	6.12	NL	29/09/2022
1482	Siti Fatimah Hasibuan 2	Pengarungan, Torgamba	1° 56' 56.682 " N	100° 12' 26.990" E	0.26	0.26	4.68	NL	29/09/2022
1483	Siti Jabeda Hasibuan	Pengarungan, Torgamba	1° 57' 11.820 " N	100° 11' 8.287" E	1.20	1.20	21.60	NL	29/09/2022
1484	Siti Khotijah	Pengarungan, Torgamba	1° 58' 33.859 " N	100° 12' 54.672" E	0.17	0.17	3.06	NL	29/09/2022
1485	Siti Tarmunah 1	Pengarungan, Torgamba	1° 54' 5.936 " N	100° 15' 37.449" E	1.16	1.16	20.88	NL	29/09/2022
1486	Siti Tarmunah 2	Pengarungan, Torgamba	1° 53' 41.226 " N	100° 15' 16.586" E	2.18	2.18	39.24	NL	29/09/2022
1487	Siti Tarmunah 3	Pengarungan, Torgamba	1° 53' 49.965 " N	100° 15' 48.325" E	1.38	1.38	24.84	NL	29/09/2022
1488	Siti Tarmunah 4	Pengarungan, Torgamba	1° 53' 58.865 " N	100° 15' 32.887" E	1.17	1.17	21.06	NL	29/09/2022
1489	Siti Tarmunah 5	Pengarungan, Torgamba	1° 54' 6.986 " N	100° 15' 41.175" E	0.84	0.84	15.12	NL	29/09/2022
1490	Slamet	Pengarungan, Torgamba	1° 54' 37.960 " N	100° 13' 35.167" E	2.11	2.11	37.98	NL	29/09/2022
1491	Slamet Haryono	Aek Batu, Torgamba	1° 47' 43.877 " N	100° 13' 21.977" E	2.95	2.95	53.10	NL	29/09/2022
1492	Sodiman 1	Asam Jawa, Torgamba	1° 53' 8.253 " N	100° 10' 2.017" E	0.12	0.12	2.16	NL	29/09/2022
1493	Sodiman 2	Bunut, Torgamba	1° 52' 51.546 " N	100° 9' 58.683" E	0.29	0.29	5.22	NL	29/09/2022
1494	Sofyan 1	Aek Batu, Torgamba	1° 48' 11.130 " N	100° 10' 13.111" E	0.90	0.90	16.20	NL	29/09/2022
1495	Sofyan 2	Aek Batu, Torgamba	1° 48' 8.840 " N	100° 10' 12.822" E	0.89	0.89	16.02	NL	29/09/2022
1496	Sofyan 3	Aek Batu, Torgamba	1° 48' 13.633 " N	100° 10' 12.560" E	0.87	0.87	15.66	NL	29/09/2022
1497	Sofyan 4	Aek Batu, Torgamba	1° 48' 11.552 " N	100° 10' 16.353" E	0.49	0.49	8.82	NL	29/09/2022



No.	Estate / Kebun / Anggota	Location	GPS Coordinate		Area Summary (Ha)		Projected FFB production (MT)	Liability Status (L/NL)	Date of Join (for ISH)
			Latitude	Longitude	Total Certified Area	Planted Area			
1498	Sofyan Hadi	Asam Jawa, Torgamba	1° 52' 27.163 " N	100° 11' 30.407" E	1.32	1.32	23.76	NL	29/09/2022
1499	Sofyan My Nasution	Aek Batu, Torgamba	1° 49' 31.487 " N	100° 10' 53.285" E	1.72	1.72	30.96	NL	29/09/2022
1500	Sofyan Rambe 1	Pasir Tuntung, Kota Pinang	1° 47' 56.534 " N	100° 7' 36.368" E	0.11	0.11	1.98	NL	29/09/2022
1501	Sofyan Rambe 2	Pasir Tuntung, Kota Pinang	1° 47' 56.509 " N	100° 7' 37.079" E	0.12	0.12	2.16	NL	29/09/2022
1502	Sofyan Rambe 3	Pasir Tuntung, Kota Pinang	1° 47' 56.581 " N	100° 7' 35.690" E	0.10	0.10	1.80	NL	29/09/2022
1503	Sofyan Rambe 4	Pasir Tuntung, Kota Pinang	1° 47' 56.163 " N	100° 7' 37.791" E	0.16	0.16	2.88	NL	29/09/2022
1504	Soherun 1	Pengarungan, Torgamba	1° 59' 5.699 " N	100° 12' 48.182" E	0.30	0.30	5.40	NL	29/09/2022
1505	Soherun 2	Pengarungan, Torgamba	1° 58' 36.788 " N	100° 12' 59.349" E	0.05	0.05	0.90	NL	29/09/2022
1506	Sohran Nasution 1	Bunut, Torgamba	1° 56' 10.674 " N	100° 10' 23.393" E	0.63	0.63	11.34	NL	29/09/2022
1507	Sohran Nasution 2	Bunut, Torgamba	1° 56' 42.752 " N	100° 10' 43.404" E	0.16	0.16	2.88	NL	29/09/2022
1508	Sohran Nasution 3	Bunut, Torgamba	1° 56' 43.736 " N	100° 10' 42.470" E	0.07	0.07	1.26	NL	29/09/2022
1509	Sohran Nasution 4	Bunut, Torgamba	1° 56' 47.277 " N	100° 10' 49.867" E	0.34	0.34	6.12	NL	29/09/2022
1510	Soleman 1	Pengarungan, Torgamba	1° 56' 10.368 " N	100° 13' 42.134" E	0.35	0.35	6.30	NL	29/09/2022
1511	Soleman 2	Pengarungan, Torgamba	1° 56' 7.936 " N	100° 13' 40.900" E	0.23	0.23	4.14	NL	29/09/2022
1512	Solihin B	Pengarungan, Torgamba	1° 58' 31.133 " N	100° 12' 47.084" E	0.90	0.90	16.20	NL	29/09/2022
1513	Solihin Harahap	Bunut, Torgamba	1° 57' 27.173 " N	100° 10' 6.105" E	4.52	4.52	81.36	NL	29/09/2022
1514	Sopian Harahap	Bunut, Torgamba	1° 56' 46.677 " N	100° 11' 11.369" E	0.81	0.81	14.58	NL	29/09/2022
1515	Sri Rahayu	Sisumut, Kota Pinang	1° 58' 41.039 " N	100° 9' 33.504" E	1.97	1.97	35.46	NL	29/09/2022
1516	Sri Rezeki Nasution	Pengarungan, Torgamba	1° 52' 59.306 " N	100° 12' 3.261" E	0.84	0.84	15.12	NL	29/09/2022
1517	Sriadi	Pengarungan, Torgamba	1° 54' 7.743 " N	100° 15' 15.991" E	0.34	0.34	6.12	NL	29/09/2022
1518	Sriani	Aek Batu, Torgamba	1° 47' 32.587 " N	100° 13' 52.169" E	0.65	0.65	11.70	NL	29/09/2022
1519	Srimawan	Pengarungan, Torgamba	1° 55' 13.087 " N	100° 13' 4.949" E	0.71	0.71	12.78	NL	29/09/2022
1520	Subali	Aek Batu, Torgamba	1° 48' 58.379 " N	100° 10' 15.001" E	2.33	2.33	41.94	NL	29/09/2022
1521	Subandi B	Asam Jawa, Torgamba	1° 53' 26.359 " N	100° 11' 13.952" E	1.98	1.98	35.64	NL	29/09/2022
1522	Subeno 1	Pengarungan, Torgamba	1° 56' 56.953 " N	100° 12' 52.900" E	0.69	0.69	12.42	NL	29/09/2022
1523	Subeno 2	Pengarungan, Torgamba	1° 57' 17.487 " N	100° 12' 46.314" E	0.83	0.83	14.94	NL	29/09/2022
1524	Subeno 3	Pengarungan, Torgamba	1° 57' 33.391 " N	100° 12' 38.248" E	1.15	1.15	20.70	NL	29/09/2022
1525	Subeno 4	Pengarungan, Torgamba	1° 56' 48.526 " N	100° 12' 53.984" E	0.84	0.84	15.12	NL	29/09/2022
1526	Sucipto	Aek Batu, Torgamba	1° 48' 31.061 " N	100° 10' 40.595" E	0.95	0.95	17.10	NL	29/09/2022
1527	Sudadi 1	Asam Jawa, Torgamba	1° 49' 48.554 " N	100° 7' 46.589" E	1.68	1.68	30.24	NL	29/09/2022
1528	Sudadi 2	Asam Jawa, Torgamba	1° 48' 50.585 " N	100° 7' 37.969" E	1.89	1.89	34.02	NL	29/09/2022



No.	Estate / Kebun / Anggota	Location	GPS Coordinate		Area Summary (Ha)		Projected FFB production (MT)	Liability Status (L/NL)	Date of Join (for ISH)
			Latitude	Longitude	Total Certified Area	Planted Area			
1529	Sudadi 3	Asam Jawa, Torgamba	1° 48' 13.095 " N	100° 8' 58.061" E	1.95	1.95	35.10	NL	29/09/2022
1530	Sudadi 4	Asam Jawa, Torgamba	1° 48' 42.118 " N	100° 7' 32.522" E	2.08	2.08	37.44	NL	29/09/2022
1531	Sudadi 5	Asam Jawa, Torgamba	1° 48' 46.750 " N	100° 7' 27.458" E	1.92	1.92	34.56	NL	29/09/2022
1532	Sudarno 1	Aek Batu, Torgamba	1° 49' 30.851 " N	100° 11' 10.749" E	0.15	0.15	2.70	NL	29/09/2022
1533	Sudarno 2	Aek Batu, Torgamba	1° 49' 32.249 " N	100° 11' 19.551" E	2.55	2.55	45.90	NL	29/09/2022
1534	Sudarno 3	Aek Batu, Torgamba	1° 49' 39.905 " N	100° 11' 27.419" E	1.02	1.02	18.36	NL	29/09/2022
1535	Sudarno 4	Aek Batu, Torgamba	1° 49' 43.450 " N	100° 11' 28.476" E	1.10	1.10	19.80	NL	29/09/2022
1536	Sudarno 5	Aek Batu, Torgamba	1° 49' 30.883 " N	100° 11' 24.347" E	0.56	0.56	10.08	NL	29/09/2022
1537	Sudarwan 1	Kota Pinang, Kota Pinang	1° 54' 30.838 " N	100° 4' 20.041" E	0.69	0.69	12.42	NL	29/09/2022
1538	Sudarwan 2	Kota Pinang Bandar Pedada, Kota Pinang	1° 54' 40.672 " N	100° 4' 19.247" E	0.12	0.12	2.16	NL	29/09/2022
1539	Sudirman	Pengarungan, Torgamba	1° 58' 10.388 " N	100° 12' 39.626" E	0.59	0.59	10.62	NL	29/09/2022
1540	Sugeng	Asam Jawa, Torgamba	1° 52' 29.245 " N	100° 11' 1.412" E	1.12	1.12	20.16	NL	29/09/2022
1541	Sugeng Rahman 1	Asam Jawa, Torgamba	1° 52' 31.237 " N	100° 11' 35.960" E	0.53	0.53	9.54	NL	29/09/2022
1542	Sugeng Rahman 2	Asam Jawa, Torgamba	1° 52' 37.253 " N	100° 11' 23.740" E	0.59	0.59	10.62	NL	29/09/2022
1543	Sugeng Rahman 3	Asam Jawa, Torgamba	1° 51' 50.019 " N	100° 12' 1.959" E	0.41	0.41	7.38	NL	29/09/2022
1544	Sugeng Rahman 4	Asam Jawa, Torgamba	1° 52' 0.384 " N	100° 12' 11.991" E	0.31	0.31	5.58	NL	29/09/2022
1545	Sugi Hartono	Asam Jawa, Torgamba	1° 49' 10.929 " N	100° 6' 59.796" E	2.10	2.10	37.80	NL	29/09/2022
1546	Sugianti	Aek Batu, Torgamba	1° 49' 55.040 " N	100° 10' 29.849" E	0.81	0.81	14.58	NL	29/09/2022
1547	Sugianto A	Pengarungan, Torgamba	1° 56' 27.474 " N	100° 13' 46.250" E	0.90	0.90	16.20	NL	29/09/2022
1548	Sugianto B	Pengarungan, Torgamba	1° 55' 27.202 " N	100° 12' 23.043" E	0.21	0.21	3.78	NL	29/09/2022
1549	Sugianto C	Asam Jawa, Torgamba	1° 53' 24.231 " N	100° 11' 11.532" E	0.39	0.39	7.02	NL	29/09/2022
1550	Sugiantoro	Sisumut, Kota Pinang	1° 56' 1.028 " N	100° 9' 6.831" E	0.77	0.77	13.86	NL	29/09/2022
1551	Sugiati	Asam Jawa, Torgamba	1° 52' 1.762 " N	100° 10' 50.905" E	0.84	0.84	15.12	NL	29/09/2022
1552	Sugiman A 1	Aek Batu, Torgamba	1° 49' 29.383 " N	100° 11' 39.198" E	0.97	0.97	17.46	NL	29/09/2022
1553	Sugiman A 2	Aek Batu, Torgamba	1° 48' 41.013 " N	100° 10' 35.197" E	0.26	0.26	4.68	NL	29/09/2022
1554	Sugiman B 1	Aek Batu, Torgamba	1° 49' 45.775 " N	100° 10' 59.573" E	0.88	0.88	15.84	NL	29/09/2022
1555	Sugiman B 2	Aek Batu, Torgamba	1° 49' 20.357 " N	100° 10' 28.791" E	2.84	2.84	51.12	NL	29/09/2022
1556	Sugiman B 3	Aek Batu, Torgamba	1° 49' 18.199 " N	100° 10' 11.347" E	2.70	2.70	48.60	NL	29/09/2022
1557	Sugiman B 4	Aek Batu, Torgamba	1° 49' 49.417 " N	100° 10' 43.351" E	0.48	0.48	8.64	NL	29/09/2022
1558	Sugimin	Pengarungan, Torgamba	1° 55' 7.173 " N	100° 12' 57.552" E	1.11	1.11	19.98	NL	29/09/2022



No.	Estate / Kebun / Anggota	Location	GPS Coordinate		Area Summary (Ha)		Projected FFB production (MT)	Liability Status (L/NL)	Date of Join (for ISH)
			Latitude	Longitude	Total Certified Area	Planted Area			
1559	Suginem 1	Asam Jawa, Torgamba	1° 53' 3.224 " N	100° 11' 17.825" E	1.12	1.12	20.16	NL	29/09/2022
1560	Suginem 2	Asam Jawa, Torgamba	1° 52' 57.981 " N	100° 11' 12.333" E	0.48	0.48	8.64	NL	29/09/2022
1561	Sugino Antoro 1	Aek Batu, Torgamba	1° 47' 54.055 " N	100° 14' 35.420" E	0.92	0.92	16.56	NL	29/09/2022
1562	Sugino Antoro 2	Aek Batu, Torgamba	1° 48' 4.342 " N	100° 13' 59.425" E	2.41	2.41	43.38	NL	29/09/2022
1563	Sugiono A	Pengarungan, Torgamba	1° 53' 42.056 " N	100° 15' 3.841" E	0.44	0.44	7.92	NL	29/09/2022
1564	Sugiono C	Asam Jawa, Torgamba	1° 52' 32.579 " N	100° 11' 34.851" E	1.59	1.59	28.62	NL	29/09/2022
1565	Sugito A 1	Pengarungan, Torgamba	1° 54' 0.559 " N	100° 15' 13.240" E	2.09	2.09	37.62	NL	29/09/2022
1566	Sugito A 2	Pengarungan, Torgamba	1° 52' 49.574 " N	100° 16' 42.306" E	1.49	1.49	26.82	NL	29/09/2022
1567	Sugito A 3	Pengarungan, Torgamba	1° 53' 31.840 " N	100° 16' 5.560" E	1.45	1.45	26.10	NL	29/09/2022
1568	Sugito A 4	Pengarungan, Torgamba	1° 53' 22.227 " N	100° 15' 15.029" E	1.90	1.90	34.20	NL	29/09/2022
1569	Sugito A 5	Pengarungan, Torgamba	1° 53' 20.105 " N	100° 16' 48.942" E	0.76	0.76	13.68	NL	29/09/2022
1570	Sugito A 6	Pengarungan, Torgamba	1° 53' 51.625 " N	100° 15' 16.023" E	1.04	1.04	18.72	NL	29/09/2022
1571	Sugito A 7	Pengarungan, Torgamba	1° 53' 56.551 " N	100° 15' 24.527" E	0.82	0.82	14.76	NL	29/09/2022
1572	Sugito A 8	Pengarungan, Torgamba	1° 53' 52.268 " N	100° 15' 56.331" E	0.84	0.84	15.12	NL	29/09/2022
1573	Sugiyono B	Pengarungan, Torgamba	1° 59' 55.603 " N	100° 12' 45.054" E	0.82	0.82	14.76	NL	29/09/2022
1574	Suhadi	Asam Jawa, Torgamba	1° 51' 50.313 " N	100° 11' 57.371" E	0.87	0.87	15.66	NL	29/09/2022
1575	Suhardi 1	Pasir Tuntung, Kota Pinang	1° 47' 54.653 " N	100° 7' 12.880" E	0.58	0.58	10.44	NL	29/09/2022
1576	Suhardi 10	Pasir Tuntung, Kota Pinang	1° 47' 25.397 " N	100° 7' 1.274" E	1.85	1.85	33.30	NL	29/09/2022
1577	Suhardi 11	Pasir Tuntung, Kota Pinang	1° 47' 22.182 " N	100° 6' 57.463" E	1.84	1.84	33.12	NL	29/09/2022
1578	Suhardi 2	Pasir Tuntung, Kota Pinang	1° 47' 54.737 " N	100° 7' 16.142" E	1.33	1.33	23.94	NL	29/09/2022
1579	Suhardi 3	Pasir Tuntung, Kota Pinang	1° 47' 59.493 " N	100° 7' 6.974" E	2.13	2.13	38.34	NL	29/09/2022
1580	Suhardi 4	Pasir Tuntung, Kota Pinang	1° 48' 6.020 " N	100° 7' 3.623" E	1.98	1.98	35.64	NL	29/09/2022
1581	Suhardi 5	Pasir Tuntung, Kota Pinang	1° 47' 15.739 " N	100° 7' 0.043" E	1.84	1.84	33.12	NL	29/09/2022
1582	Suhardi 6	Pasir Tuntung, Kota Pinang	1° 47' 22.143 " N	100° 7' 0.516" E	1.93	1.93	34.74	NL	29/09/2022
1583	Suhardi 7	Pasir Tuntung, Kota Pinang	1° 47' 31.038 " N	100° 6' 57.597" E	2.06	2.06	37.08	NL	29/09/2022
1584	Suhardi 8	Pasir Tuntung, Kota Pinang	1° 47' 19.716 " N	100° 7' 9.391" E	0.67	0.67	12.06	NL	29/09/2022
1585	Suhardi 9	Pasir Tuntung, Kota Pinang	1° 47' 20.672 " N	100° 7' 3.829" E	1.28	1.28	23.04	NL	29/09/2022
1586	Suharo Siregar	Bunut, Torgamba	1° 56' 53.139 " N	100° 10' 13.999" E	0.57	0.57	10.26	NL	29/09/2022
1587	Suharto 1	Asam Jawa, Torgamba	1° 52' 47.630 " N	100° 11' 38.559" E	0.38	0.38	6.84	NL	29/09/2022
1588	Suharto 2	Asam Jawa, Torgamba	1° 51' 30.613 " N	100° 10' 40.735" E	0.83	0.83	14.94	NL	29/09/2022
1589	Suharto 3	Asam Jawa, Torgamba	1° 52' 49.893 " N	100° 11' 17.494" E	1.03	1.03	18.54	NL	29/09/2022



No.	Estate / Kebun / Anggota	Location	GPS Coordinate		Area Summary (Ha)		Projected FFB production (MT)	Liability Status (L/NL)	Date of Join (for ISH)
			Latitude	Longitude	Total Certified Area	Planted Area			
1590	Suharto 4	Asam Jawa, Torgamba	1° 53' 3.019 " N	100° 11' 25.058" E	2.44	2.44	43.92	NL	29/09/2022
1591	Suharto 5	Asam Jawa, Torgamba	1° 53' 5.966 " N	100° 11' 19.452" E	1.24	1.24	22.32	NL	29/09/2022
1592	Suhartono	Pengarungan, Torgamba	1° 52' 43.564 " N	100° 11' 56.188" E	1.84	1.84	33.12	NL	29/09/2022
1593	Suheri A	Aek Batu, Torgamba	1° 49' 14.967 " N	100° 10' 36.168" E	1.17	1.17	21.06	NL	29/09/2022
1594	Suheri B	Aek Batu, Torgamba	1° 47' 38.881 " N	100° 14' 16.745" E	0.49	0.49	8.82	NL	29/09/2022
1595	Sujadi	Aek Batu, Torgamba	1° 48' 11.583 " N	100° 13' 37.214" E	0.69	0.69	12.42	NL	29/09/2022
1596	Sujarno	Kota Pinang, Kota Pinang	1° 54' 33.087 " N	100° 4' 9.497" E	0.73	0.73	13.14	NL	29/09/2022
1597	Sujarwo	Asam Jawa, Torgamba	1° 53' 26.078 " N	100° 11' 18.662" E	0.36	0.36	6.48	NL	29/09/2022
1598	Sujud	Pengarungan, Torgamba	1° 53' 53.501 " N	100° 14' 56.434" E	2.87	2.87	51.66	NL	29/09/2022
1599	Sukambang 1	Aek Batu, Torgamba	1° 49' 32.765 " N	100° 10' 43.882" E	4.71	4.71	84.78	NL	29/09/2022
1600	Sukambang 2	Aek Batu, Torgamba	1° 49' 29.746 " N	100° 10' 49.969" E	1.52	1.52	27.36	NL	29/09/2022
1601	Sukambang 3	Aek Batu, Torgamba	1° 49' 28.289 " N	100° 10' 47.047" E	0.50	0.50	9.00	NL	29/09/2022
1602	Sukambang 4	Aek Batu, Torgamba	1° 49' 51.013 " N	100° 10' 55.798" E	0.99	0.99	17.82	NL	29/09/2022
1603	Sukani 1	Pengarungan, Torgamba	1° 59' 31.741 " N	100° 12' 48.520" E	1.80	1.80	32.40	NL	29/09/2022
1604	Sukani 2	Pengarungan, Torgamba	1° 59' 32.495 " N	100° 12' 52.234" E	1.81	1.81	32.58	NL	29/09/2022
1605	Sukar	Asam Jawa, Torgamba	1° 52' 51.543 " N	100° 11' 16.176" E	0.45	0.45	8.10	NL	29/09/2022
1606	Sukardi A 1	Pinang Damai, Torgamba	1° 50' 22.579 " N	100° 15' 56.671" E	1.31	1.31	23.58	NL	29/09/2022
1607	Sukardi A 2	Pinang Damai, Torgamba	1° 50' 28.592 " N	100° 15' 53.533" E	2.02	2.02	36.36	NL	29/09/2022
1608	Sukardi A 3	Pinang Damai, Torgamba	1° 50' 53.795 " N	100° 16' 8.592" E	1.37	1.37	24.66	NL	29/09/2022
1609	Sukardi B	Pengarungan, Torgamba	1° 53' 10.325 " N	100° 16' 5.650" E	2.21	2.21	39.78	NL	29/09/2022
1610	Sukardi Wagimin	Sisumut, Kota Pinang	1° 58' 44.151 " N	100° 9' 18.602" E	1.75	1.75	31.50	NL	29/09/2022
1611	Sukarni	Pengarungan, Torgamba	1° 58' 41.260 " N	100° 12' 50.185" E	0.16	0.16	2.88	NL	29/09/2022
1612	Sukarti 1	Sisumut, Kota Pinang	1° 56' 0.756 " N	100° 9' 8.475" E	0.89	0.89	16.02	NL	29/09/2022
1613	Sukarti 2	Sisumut, Kota Pinang	1° 56' 26.632 " N	100° 9' 1.484" E	1.14	1.14	20.52	NL	29/09/2022
1614	Sukarti 3	Sisumut, Kota Pinang	1° 58' 48.465 " N	100° 9' 18.040" E	1.42	1.42	25.56	NL	29/09/2022
1615	Sukat	Aek Batu, Torgamba	1° 48' 43.456 " N	100° 11' 8.922" E	1.60	1.60	28.80	NL	29/09/2022
1616	Sukatno 1	Asam Jawa, Torgamba	1° 51' 54.396 " N	100° 11' 13.926" E	0.87	0.87	15.66	NL	29/09/2022
1617	Sukatno 2	Asam Jawa, Torgamba	1° 51' 41.683 " N	100° 10' 56.653" E	2.01	2.01	36.18	NL	29/09/2022
1618	Sukatno 3	Asam Jawa, Torgamba	1° 51' 39.375 " N	100° 10' 58.099" E	0.53	0.53	9.54	NL	29/09/2022
1619	Sukatno 4	Asam Jawa, Torgamba	1° 51' 52.027 " N	100° 10' 54.920" E	2.11	2.11	37.98	NL	29/09/2022
1620	Sukatno 5	Asam Jawa, Torgamba	1° 51' 47.475 " N	100° 10' 58.352" E	0.09	0.09	1.62	NL	29/09/2022



No.	Estate / Kebun / Anggota	Location	GPS Coordinate		Area Summary (Ha)		Projected FFB production (MT)	Liability Status (L/NL)	Date of Join (for ISH)
			Latitude	Longitude	Total Certified Area	Planted Area			
1621	Sukatno 6	Asam Jawa, Torgamba	1° 51' 36.112 " N	100° 11' 4.183" E	0.49	0.49	8.82	NL	29/09/2022
1622	Sukatno 7	Asam Jawa, Torgamba	1° 52' 2.524 " N	100° 11' 8.303" E	1.11	1.11	19.98	NL	29/09/2022
1623	Sukiadi	Aek Batu, Torgamba	1° 48' 46.035 " N	100° 10' 42.972" E	0.78	0.78	14.04	NL	29/09/2022
1624	Sukidi	Pengarungan, Torgamba	1° 52' 48.732 " N	100° 12' 1.372" E	0.94	0.94	16.92	NL	29/09/2022
1625	Sukimin A	Asam Jawa, Torgamba	1° 48' 54.536 " N	100° 8' 22.537" E	2.19	2.19	39.42	NL	29/09/2022
1626	Sukimin B	Pengarungan, Torgamba	1° 57' 21.888 " N	100° 12' 51.568" E	0.96	0.96	17.28	NL	29/09/2022
1627	Sukimin C	Pengarungan, Torgamba	1° 53' 4.111 " N	100° 11' 51.687" E	1.08	1.08	19.44	NL	29/09/2022
1628	Sukinem 1	Bunut, Torgamba	1° 57' 19.222 " N	100° 9' 53.388" E	0.42	0.42	7.56	NL	29/09/2022
1629	Sukinem 2	Bunut, Torgamba	1° 57' 21.906 " N	100° 9' 52.482" E	0.51	0.51	9.18	NL	29/09/2022
1630	Sukini A	Asam Jawa, Torgamba	1° 49' 18.297 " N	100° 8' 12.076" E	1.98	1.98	35.64	NL	29/09/2022
1631	Sukini B	Bunut, Torgamba	1° 53' 7.710 " N	100° 10' 7.585" E	0.39	0.39	7.02	NL	29/09/2022
1632	Sukini C	Pengarungan, Torgamba	1° 54' 13.280 " N	100° 14' 9.442" E	3.47	3.47	62.46	NL	29/09/2022
1633	Sukino	Aek Batu, Torgamba	1° 48' 53.266 " N	100° 10' 34.813" E	0.33	0.33	5.94	NL	29/09/2022
1634	Sukiyem	Aek Batu, Torgamba	1° 46' 20.694 " N	100° 12' 14.345" E	2.50	2.50	45.00	NL	29/09/2022
1635	Sulaiman 1	Asam Jawa, Torgamba	1° 52' 21.361 " N	100° 11' 4.829" E	0.10	0.10	1.80	NL	29/09/2022
1636	Sulaiman 2	Asam Jawa, Torgamba	1° 52' 18.575 " N	100° 11' 22.254" E	0.52	0.52	9.36	NL	29/09/2022
1637	Sulaiman Juhli Hasibuan 1	Sisumut, Kota Pinang	1° 58' 41.706 " N	100° 10' 6.323" E	0.70	0.70	12.60	NL	29/09/2022
1638	Sulaiman Juhli Hasibuan 2	Sisumut, Kota Pinang	1° 58' 43.761 " N	100° 9' 58.395" E	3.60	3.60	64.80	NL	29/09/2022
1639	Sulaiman Juhli Hasibuan 3	Sisumut, Kota Pinang	1° 58' 56.419 " N	100° 9' 50.810" E	1.74	1.74	31.32	NL	29/09/2022
1640	Sulaiman Juhli Hasibuan 4	Sisumut, Kota Pinang	1° 58' 41.992 " N	100° 10' 2.434" E	1.65	1.65	29.70	NL	29/09/2022
1641	Sulaiman Juhli Hasibuan 5	Sisumut, Kota Pinang	1° 58' 37.922 " N	100° 9' 59.514" E	1.30	1.30	23.40	NL	29/09/2022
1642	Sulaiman Juhli Hasibuan 6	Sisumut, Kota Pinang	1° 58' 43.982 " N	100° 9' 24.766" E	1.79	1.79	32.22	NL	29/09/2022
1643	Sulaiman Juhli Hasibuan 7	Sisumut, Kota Pinang	1° 59' 0.189 " N	100° 9' 51.820" E	2.68	2.68	48.24	NL	29/09/2022
1644	Sulaiman Juhli Hasibuan 8	Sisumut, Kota Pinang	1° 58' 44.465 " N	100° 9' 28.695" E	2.00	2.00	36.00	NL	29/09/2022
1645	Sulaiman Siregar	Pengarungan, Torgamba	1° 56' 13.188 " N	100° 10' 23.943" E	1.67	1.67	30.06	NL	29/09/2022
1646	Sularman A	Pengarungan, Torgamba	1° 52' 55.575 " N	100° 11' 53.035" E	0.39	0.39	7.02	NL	29/09/2022
1647	Sularman B	Pengarungan, Torgamba	1° 52' 45.479 " N	100° 15' 48.502" E	1.22	1.22	21.96	NL	29/09/2022
1648	Sulastri	Pengarungan, Torgamba	1° 55' 30.805 " N	100° 13' 4.606" E	2.25	2.25	40.50	NL	29/09/2022
1649	Suleni, Se 1	Asam Jawa, Torgamba	1° 52' 1.191 " N	100° 11' 49.460" E	0.18	0.18	3.24	NL	29/09/2022
1650	Suleni, Se 2	Asam Jawa, Torgamba	1° 51' 53.480 " N	100° 11' 56.074" E	1.51	1.51	27.18	NL	29/09/2022
1651	Suli Syahputra	Aek Batu, Torgamba	1° 47' 59.069 " N	100° 14' 20.587" E	1.24	1.24	22.32	NL	29/09/2022



No.	Estate / Kebun / Anggota	Location	GPS Coordinate		Area Summary (Ha)		Projected FFB production (MT)	Liability Status (L/NL)	Date of Join (for ISH)
			Latitude	Longitude	Total Certified Area	Planted Area			
1652	Sulimun	Asam Jawa, Torgamba	1° 51' 51.036 " N	100° 10' 41.963" E	1.04	1.04	18.72	NL	29/09/2022
1653	Sulip	Pinang Damai, Torgamba	1° 49' 57.016 " N	100° 15' 51.293" E	1.06	1.06	19.08	NL	29/09/2022
1654	Sumanto 1	Bunut, Torgamba	1° 59' 20.689 " N	100° 10' 36.257" E	1.64	1.64	29.52	NL	29/09/2022
1655	Sumanto 2	Bunut, Torgamba	1° 59' 21.512 " N	100° 10' 46.249" E	0.58	0.58	10.44	NL	29/09/2022
1656	Sumanto 3	Pengarungan, Torgamba	1° 56' 58.732 " N	100° 12' 21.372" E	0.99	0.99	17.82	NL	29/09/2022
1657	Sumar	Pengarungan, Torgamba	1° 54' 5.345 " N	100° 14' 52.106" E	0.19	0.19	3.42	NL	29/09/2022
1658	Sumarlin	Asam Jawa, Torgamba	1° 52' 6.494 " N	100° 11' 50.254" E	0.83	0.83	14.94	NL	29/09/2022
1659	Sumarmi	Kampung Teluk Panji, Kampung Rakyat	N2° 0' 54.550 " N	100° 12' 8.886" E	1.16	1.16	20.88	NL	29/09/2022
1660	Sumarni	Aek Batu, Torgamba	1° 46' 15.556 " N	100° 12' 25.531" E	0.96	0.96	17.28	NL	29/09/2022
1661	Sumarno A	Pengarungan, Torgamba	1° 53' 2.498 " N	100° 11' 50.404" E	0.38	0.38	6.84	NL	29/09/2022
1662	Sumarno B 1	Pengarungan, Torgamba	1° 53' 37.577 " N	100° 15' 4.607" E	0.43	0.43	7.74	NL	29/09/2022
1663	Sumarno B 2	Pengarungan, Torgamba	1° 54' 12.511 " N	100° 15' 34.118" E	0.68	0.68	12.24	NL	29/09/2022
1664	Sumarno C 1	Pengarungan, Torgamba	1° 53' 8.584 " N	100° 16' 2.820" E	2.20	2.20	39.60	NL	29/09/2022
1665	Sumarno C 2	Pengarungan, Torgamba	1° 53' 12.655 " N	100° 15' 51.845" E	1.27	1.27	22.86	NL	29/09/2022
1666	Sumarno C 3	Pengarungan, Torgamba	1° 52' 54.596 " N	100° 15' 53.213" E	1.76	1.76	31.68	NL	29/09/2022
1667	Sumarno C 4	Pengarungan, Torgamba	1° 52' 54.953 " N	100° 15' 49.809" E	1.05	1.05	18.90	NL	29/09/2022
1668	Sumarno C 5	Pengarungan, Torgamba	1° 53' 2.194 " N	100° 15' 47.570" E	1.91	1.91	34.38	NL	29/09/2022
1669	Sumarno C 6	Pengarungan, Torgamba	1° 53' 9.536 " N	100° 15' 44.296" E	0.58	0.58	10.44	NL	29/09/2022
1670	Sumarno C 7	Pengarungan, Torgamba	1° 53' 4.459 " N	100° 15' 53.471" E	1.05	1.05	18.90	NL	29/09/2022
1671	Sumarno C 8	Pengarungan, Torgamba	1° 53' 3.532 " N	100° 16' 3.347" E	1.02	1.02	18.36	NL	29/09/2022
1672	Sumarno C 9	Pengarungan, Torgamba	1° 53' 58.139 " N	100° 15' 20.453" E	2.63	2.63	47.34	NL	29/09/2022
1673	Sumeri Eden 1	Kota Pinang, Kota Pinang	1° 54' 29.056 " N	100° 4' 30.171" E	0.47	0.47	8.46	NL	29/09/2022
1674	Sumeri Eden 2	Kota Pinang Bandar Pedada, Kota Pinang	1° 54' 27.852 " N	100° 4' 26.856" E	2.12	2.12	38.16	NL	29/09/2022
1675	Sumiati A	Aek Batu, Torgamba	1° 46' 24.757 " N	100° 12' 12.225" E	1.74	1.74	31.32	NL	29/09/2022
1676	Sumiati B	Pengarungan, Torgamba	1° 53' 0.032 " N	100° 16' 19.090" E	1.52	1.52	27.36	NL	29/09/2022
1677	Suminem	Pengarungan, Torgamba	1° 56' 15.122 " N	100° 13' 55.680" E	0.28	0.28	5.04	NL	29/09/2022
1678	Sumini	Pengarungan, Torgamba	1° 57' 31.592 " N	100° 12' 58.094" E	0.90	0.90	16.20	NL	29/09/2022
1679	Sumiran	Aek Batu, Torgamba	1° 49' 14.978 " N	100° 11' 41.335" E	0.93	0.93	16.74	NL	29/09/2022
1680	Sumitri	Aek Batu, Torgamba	1° 49' 14.082 " N	100° 10' 59.521" E	1.38	1.38	24.84	NL	29/09/2022



No.	Estate / Kebun / Anggota	Location	GPS Coordinate		Area Summary (Ha)		Projected FFB production (MT)	Liability Status (L/NL)	Date of Join (for ISH)
			Latitude	Longitude	Total Certified Area	Planted Area			
1681	Sunaidi	Kota Pinang Bandar Pedada, Kota Pinang	1° 54' 30.589 " N	100° 4' 3.787" E	1.45	1.45	26.10	NL	29/09/2022
1682	Sunar	Asam Jawa, Torgamba	1° 52' 7.352 " N	100° 12' 5.686" E	1.91	1.91	34.38	NL	29/09/2022
1683	Sunardi A	Aek Batu, Torgamba	1° 48' 57.941 " N	100° 10' 40.199" E	1.60	1.60	28.80	NL	29/09/2022
1684	Sunarmi	Asam Jawa, Torgamba	1° 52' 4.795 " N	100° 12' 6.734" E	1.01	1.01	18.18	NL	29/09/2022
1685	Sunarsih	Aek Batu, Torgamba	1° 48' 3.727 " N	100° 13' 7.719" E	0.48	0.48	8.64	NL	29/09/2022
1686	Sunartik	Aek Batu, Torgamba	1° 46' 35.308 " N	100° 12' 14.360" E	0.56	0.56	10.08	NL	29/09/2022
1687	Sunarto A	Aek Batu, Torgamba	1° 50' 32.627 " N	100° 10' 6.838" E	0.32	0.32	5.76	NL	29/09/2022
1688	Sunarto B	Pengarungan, Torgamba	1° 53' 45.982 " N	100° 15' 0.680" E	1.18	1.18	21.24	NL	29/09/2022
1689	Sunarto D	Bunut, Torgamba	1° 57' 3.094 " N	100° 10' 45.178" E	0.68	0.68	12.24	NL	29/09/2022
1690	Sunaryo A	Pengarungan, Torgamba	1° 52' 50.447 " N	100° 12' 1.232" E	0.87	0.87	15.66	NL	29/09/2022
1691	Sunaryo C	Pengarungan, Torgamba	1° 53' 19.994 " N	100° 16' 19.808" E	1.01	1.01	18.18	NL	29/09/2022
1692	Sunggul Sidabutar 1	Pengarungan, Torgamba	1° 53' 35.000 " N	100° 16' 34.801" E	1.78	1.78	32.04	NL	29/09/2022
1693	Sunggul Sidabutar 2	Pengarungan, Torgamba	1° 53' 21.707 " N	100° 16' 0.052" E	1.83	1.83	32.94	NL	29/09/2022
1694	Sunggul Sidabutar 3	Pengarungan, Torgamba	1° 53' 30.515 " N	100° 16' 35.471" E	0.97	0.97	17.46	NL	29/09/2022
1695	Sunisman	Asam Jawa, Torgamba	1° 52' 6.750 " N	100° 11' 53.113" E	0.88	0.88	15.84	NL	29/09/2022
1696	Supadli 1	Asam Jawa, Torgamba	1° 51' 56.841 " N	100° 11' 49.024" E	0.31	0.31	5.58	NL	29/09/2022
1697	Supadli 2	Asam Jawa, Torgamba	1° 51' 56.921 " N	100° 11' 50.557" E	0.47	0.47	8.46	NL	29/09/2022
1698	Supariyono 1	Sisumut, Kota Pinang	1° 55' 53.699 " N	100° 8' 46.422" E	0.69	0.69	12.42	NL	29/09/2022
1699	Supariyono 2	Sisumut, Kota Pinang	1° 55' 48.922 " N	100° 8' 51.039" E	0.59	0.59	10.62	NL	29/09/2022
1700	Suparjan 1	Aek Batu, Torgamba	1° 49' 11.263 " N	100° 11' 36.003" E	2.09	2.09	37.62	NL	29/09/2022
1701	Suparjan 2	Aek Batu, Torgamba	1° 49' 7.613 " N	100° 11' 31.550" E	0.99	0.99	17.82	NL	29/09/2022
1702	Suparjan 3	Aek Batu, Torgamba	1° 49' 16.172 " N	100° 11' 36.470" E	1.09	1.09	19.62	NL	29/09/2022
1703	Suparjan 4	Aek Batu, Torgamba	1° 49' 10.927 " N	100° 11' 30.400" E	0.62	0.62	11.16	NL	29/09/2022
1704	Suparjan 5	Aek Batu, Torgamba	1° 49' 12.698 " N	100° 11' 32.270" E	1.05	1.05	18.90	NL	29/09/2022
1705	Suparjo	Pengarungan, Torgamba	1° 57' 9.928 " N	100° 12' 48.074" E	0.65	0.65	11.70	NL	29/09/2022
1706	Suparli	Pengarungan, Torgamba	1° 53' 23.107 " N	100° 16' 36.011" E	1.15	1.15	20.70	NL	29/09/2022
1707	Suparman A 1	Asam Jawa, Torgamba	1° 51' 32.531 " N	100° 7' 29.854" E	1.10	1.10	19.80	NL	29/09/2022
1708	Suparman A 2	Asam Jawa, Torgamba	1° 51' 30.902 " N	100° 7' 26.654" E	1.92	1.92	34.56	NL	29/09/2022
1709	Suparman A 3	Asam Jawa, Torgamba	1° 52' 1.900 " N	100° 7' 59.839" E	2.55	2.55	45.90	NL	29/09/2022
1710	Suparman A 4	Asam Jawa, Torgamba	1° 51' 35.565 " N	100° 7' 24.547" E	0.47	0.47	8.46	NL	29/09/2022



No.	Estate / Kebun / Anggota	Location	GPS Coordinate		Area Summary (Ha)		Projected FFB production (MT)	Liability Status (L/NL)	Date of Join (for ISH)
			Latitude	Longitude	Total Certified Area	Planted Area			
1711	Suparman B	Aek Batu, Torgamba	1° 46' 1.738 " N	100° 12' 38.621" E	0.66	0.66	11.88	NL	29/09/2022
1712	Suparman C 1	Sisumut, Kota Pinang	1° 56' 33.017 " N	100° 9' 3.282" E	0.76	0.76	13.68	NL	29/09/2022
1713	Suparman C 2	Sisumut, Kota Pinang	1° 58' 34.926 " N	100° 9' 29.779" E	1.19	1.19	21.42	NL	29/09/2022
1714	Suparmen 1	Asam Jawa, Torgamba	1° 52' 9.779 " N	100° 11' 14.599" E	0.43	0.43	7.74	NL	29/09/2022
1715	Suparmen 2	Asam Jawa, Torgamba	1° 52' 18.914 " N	100° 11' 11.046" E	1.03	1.03	18.54	NL	29/09/2022
1716	Suparmen 3	Asam Jawa, Torgamba	1° 52' 8.903 " N	100° 10' 56.361" E	0.75	0.75	13.50	NL	29/09/2022
1717	Suparmi A	Aek Batu, Torgamba	1° 47' 52.589 " N	100° 14' 18.795" E	0.40	0.40	7.20	NL	29/09/2022
1718	Suparmi B	Pengarungan, Torgamba	1° 59' 31.977 " N	100° 12' 55.817" E	1.08	1.08	19.44	NL	29/09/2022
1719	Suparmin	Aek Batu, Torgamba	1° 50' 42.541 " N	100° 11' 49.476" E	1.65	1.65	29.70	NL	29/09/2022
1720	Suparno A	Aek Batu, Torgamba	1° 47' 37.335 " N	100° 13' 0.277" E	0.68	0.68	12.24	NL	29/09/2022
1721	Suparno C	Pengarungan, Torgamba	1° 55' 34.890 " N	100° 13' 6.103" E	1.26	1.26	22.68	NL	29/09/2022
1722	Supartik	Aek Batu, Torgamba	1° 48' 43.807 " N	100° 10' 31.059" E	1.79	1.79	32.22	NL	29/09/2022
1723	Suparwan	Pengarungan, Torgamba	1° 53' 21.667 " N	100° 15' 18.760" E	2.51	2.51	45.18	NL	29/09/2022
1724	Supatmi 1	Pengarungan, Torgamba	1° 53' 56.475 " N	100° 15' 55.661" E	1.37	1.37	24.66	NL	29/09/2022
1725	Supatmi 2	Pengarungan, Torgamba	1° 53' 38.244 " N	100° 16' 3.841" E	1.51	1.51	27.18	NL	29/09/2022
1726	Supiani	Asam Jawa, Torgamba	1° 52' 57.242 " N	100° 11' 34.460" E	2.92	2.92	52.56	NL	29/09/2022
1727	Supianto 1	Sisumut, Kota Pinang	1° 55' 28.966 " N	100° 8' 41.407" E	1.06	1.06	19.08	NL	29/09/2022
1728	Supianto 2	Sisumut, Kota Pinang	1° 55' 32.026 " N	100° 8' 45.011" E	1.26	1.26	22.68	NL	29/09/2022
1729	Supito 1	Kota Pinang, Kota Pinang	1° 54' 43.534 " N	100° 4' 17.895" E	0.02	0.02	0.36	NL	29/09/2022
1730	Supito 2	Kota Pinang Bandar Pedada, Kota Pinang	1° 54' 45.196 " N	100° 4' 16.410" E	1.09	1.09	19.62	NL	29/09/2022
1731	Supranto	Aek Batu, Torgamba	1° 46' 16.032 " N	100° 11' 50.769" E	1.33	1.33	23.94	NL	29/09/2022
1732	Suprpto	Bunut, Torgamba	1° 52' 50.651 " N	100° 10' 3.319" E	0.34	0.34	6.12	NL	29/09/2022
1733	Suprayetno 1	Kota Pinang, Kota Pinang	1° 54' 31.197 " N	100° 4' 33.248" E	1.63	1.63	29.34	NL	29/09/2022
1734	Suprayetno 2	Kota Pinang, Kota Pinang	1° 54' 29.052 " N	100° 4' 6.505" E	1.54	1.54	27.72	NL	29/09/2022
1735	Supri Adi St	Sisumut, Kota Pinang	1° 58' 52.192 " N	100° 9' 34.361" E	2.15	2.15	38.70	NL	29/09/2022
1736	Supriadi A	Asam Jawa, Torgamba	1° 53' 2.007 " N	100° 10' 12.473" E	2.17	2.17	39.06	NL	29/09/2022
1737	Supriadi B 1	Aek Batu, Torgamba	1° 49' 17.362 " N	100° 10' 49.293" E	1.00	1.00	18.00	NL	29/09/2022
1738	Supriadi B 2	Aek Batu, Torgamba	1° 49' 16.395 " N	100° 10' 59.508" E	1.28	1.28	23.04	NL	29/09/2022
1739	Supriadi B 3	Aek Batu, Torgamba	1° 49' 19.767 " N	100° 10' 55.928" E	0.11	0.11	1.98	NL	29/09/2022
1740	Supriadi B 4	Aek Batu, Torgamba	1° 49' 12.612 " N	100° 10' 55.616" E	1.07	1.07	19.26	NL	29/09/2022



No.	Estate / Kebun / Anggota	Location	GPS Coordinate		Area Summary (Ha)		Projected FFB production (MT)	Liability Status (L/NL)	Date of Join (for ISH)
			Latitude	Longitude	Total Certified Area	Planted Area			
1741	Supriadi C 1	Pengarungan, Torgamba	1° 52' 59.613 " N	100° 11' 43.750" E	1.71	1.71	30.78	NL	29/09/2022
1742	Supriadi C 2	Pengarungan, Torgamba	1° 52' 57.433 " N	100° 11' 45.493" E	1.87	1.87	33.66	NL	29/09/2022
1743	Supriadi C 3	Pengarungan, Torgamba	1° 53' 1.163 " N	100° 11' 52.388" E	0.15	0.15	2.70	NL	29/09/2022
1744	Supriadi E 1	Pengarungan, Torgamba	1° 54' 59.368 " N	100° 12' 41.876" E	1.38	1.38	24.84	NL	29/09/2022
1745	Supriadi E 2	Pengarungan, Torgamba	1° 54' 57.695 " N	100° 12' 52.773" E	0.69	0.69	12.42	NL	29/09/2022
1746	Supriadi E 3	Pengarungan, Torgamba	1° 55' 14.754 " N	100° 13' 0.203" E	0.79	0.79	14.22	NL	29/09/2022
1747	Supriadi E 4	Pengarungan, Torgamba	1° 55' 7.770 " N	100° 13' 13.638" E	1.19	1.19	21.42	NL	29/09/2022
1748	Supriadi E 5	Pengarungan, Torgamba	1° 55' 14.229 " N	100° 13' 10.693" E	0.69	0.69	12.42	NL	29/09/2022
1749	Supriani 1	Aek Batu, Torgamba	1° 49' 36.164 " N	100° 10' 50.748" E	1.88	1.88	33.84	NL	29/09/2022
1750	Supriani 2	Aek Batu, Torgamba	1° 49' 43.151 " N	100° 11' 1.457" E	0.56	0.56	10.08	NL	29/09/2022
1751	Suprianto A	Pengarungan, Torgamba	1° 58' 4.537 " N	100° 12' 51.613" E	1.00	1.00	18.00	NL	29/09/2022
1752	Suprianto B 1	Aek Batu, Torgamba	1° 49' 12.812 " N	100° 10' 38.729" E	0.50	0.50	9.00	NL	29/09/2022
1753	Suprianto B 2	Aek Batu, Torgamba	1° 49' 27.547 " N	100° 10' 17.728" E	0.48	0.48	8.64	NL	29/09/2022
1754	Suprianto B 3	Aek Batu, Torgamba	1° 49' 22.067 " N	100° 10' 12.974" E	0.48	0.48	8.64	NL	29/09/2022
1755	Suprianto B 4	Aek Batu, Torgamba	1° 49' 20.384 " N	100° 10' 42.327" E	0.45	0.45	8.10	NL	29/09/2022
1756	Suprianto C	Asam Jawa, Torgamba	1° 52' 22.275 " N	100° 11' 6.433" E	0.21	0.21	3.78	NL	29/09/2022
1757	Suprianto D	Kota Pinang, Kota Pinang	1° 54' 33.195 " N	100° 4' 20.732" E	0.12	0.12	2.16	NL	29/09/2022
1758	Supriono 1	Pengarungan, Torgamba	1° 59' 38.744 " N	100° 12' 48.635" E	0.70	0.70	12.60	NL	29/09/2022
1759	Supriono 2	Pengarungan, Torgamba	1° 59' 56.056 " N	100° 12' 41.770" E	1.18	1.18	21.24	NL	29/09/2022
1760	Supriyanto 1	Pengarungan, Torgamba	1° 53' 58.885 " N	100° 16' 1.297" E	0.81	0.81	14.58	NL	29/09/2022
1761	Supriyanto 2	Pengarungan, Torgamba	1° 53' 51.421 " N	100° 15' 30.811" E	0.44	0.44	7.92	NL	29/09/2022
1762	Supriyaten	Pengarungan, Torgamba	1° 56' 55.251 " N	100° 12' 35.815" E	0.07	0.07	1.26	NL	29/09/2022
1763	Suradi 1	Pengarungan, Torgamba	1° 53' 29.879 " N	100° 16' 25.996" E	0.53	0.53	9.54	NL	29/09/2022
1764	Suradi 2	Pengarungan, Torgamba	1° 53' 3.164 " N	100° 15' 55.727" E	1.23	1.23	22.14	NL	29/09/2022
1765	Suraji 1	Asam Jawa, Torgamba	1° 55' 37.709 " N	100° 10' 34.256" E	2.80	2.80	50.40	NL	29/09/2022
1766	Suraji 2	Asam Jawa, Torgamba	1° 55' 33.376 " N	100° 10' 32.593" E	2.36	2.36	42.48	NL	29/09/2022
1767	Suramah	Asam Jawa, Torgamba	1° 52' 20.085 " N	100° 11' 12.330" E	1.11	1.11	19.98	NL	29/09/2022
1768	Surani	Aek Batu, Torgamba	1° 47' 48.927 " N	100° 14' 13.827" E	0.52	0.52	9.36	NL	29/09/2022
1769	Suratik 1	Aek Batu, Torgamba	1° 48' 36.871 " N	100° 10' 12.284" E	1.51	1.51	27.18	NL	29/09/2022
1770	Suratik 2	Aek Batu, Torgamba	1° 48' 31.300 " N	100° 10' 16.116" E	2.94	2.94	52.92	NL	29/09/2022
1771	Suratman	Asam Jawa, Torgamba	1° 53' 1.300 " N	100° 11' 9.481" E	1.31	1.31	23.58	NL	29/09/2022



No.	Estate / Kebun / Anggota	Location	GPS Coordinate		Area Summary (Ha)		Projected FFB production (MT)	Liability Status (L/NL)	Date of Join (for ISH)
			Latitude	Longitude	Total Certified Area	Planted Area			
1772	Suratno B	Asam Jawa, Torgamba	1° 51' 41.990 " N	100° 11' 20.301" E	2.00	2.00	36.00	NL	29/09/2022
1773	Suraty	Pengarungan, Torgamba	1° 55' 30.035 " N	100° 12' 44.553" E	1.51	1.51	27.18	NL	29/09/2022
1774	Suriadi 1	Aek Batu, Torgamba	1° 48' 57.783 " N	100° 10' 47.735" E	0.37	0.37	6.66	NL	29/09/2022
1775	Suriadi 2	Aek Batu, Torgamba	1° 49' 17.286 " N	100° 10' 46.687" E	1.05	1.05	18.90	NL	29/09/2022
1776	Suriadi Lubis	Pengarungan, Torgamba	1° 54' 59.826 " N	100° 13' 33.976" E	0.59	0.59	10.62	NL	29/09/2022
1777	Suriaman	Aek Batu, Torgamba	1° 49' 24.422 " N	100° 10' 18.564" E	2.03	2.03	36.54	NL	29/09/2022
1778	Suriani	Pengarungan, Torgamba	1° 53' 7.969 " N	100° 16' 37.814" E	1.85	1.85	33.30	NL	29/09/2022
1779	Surianto A	Pengarungan, Torgamba	1° 54' 57.297 " N	100° 13' 0.148" E	0.26	0.26	4.68	NL	29/09/2022
1780	Surianto B	Pengarungan, Torgamba	1° 58' 32.428 " N	100° 12' 56.417" E	0.16	0.16	2.88	NL	29/09/2022
1781	Suriono	Asam Jawa, Torgamba	1° 52' 47.714 " N	100° 11' 28.445" E	1.92	1.92	34.56	NL	29/09/2022
1782	Suriyani Rambe	Bunut, Torgamba	1° 55' 29.707 " N	100° 10' 40.567" E	0.56	0.56	10.08	NL	29/09/2022
1783	Suriyanto 1	Pengarungan, Torgamba	1° 54' 7.799 " N	100° 14' 33.418" E	0.14	0.14	2.52	NL	29/09/2022
1784	Suriyanto 2	Pengarungan, Torgamba	1° 53' 39.757 " N	100° 15' 4.267" E	0.79	0.79	14.22	NL	29/09/2022
1785	Suriyono	Aek Batu, Torgamba	1° 48' 5.398 " N	100° 13' 11.517" E	1.99	1.99	35.82	NL	29/09/2022
1786	Surono 1	Sisumut, Kota Pinang	1° 56' 38.015 " N	100° 8' 48.376" E	2.64	2.64	47.52	NL	29/09/2022
1787	Surono 2	Sisumut, Kota Pinang	1° 58' 53.629 " N	100° 9' 35.838" E	1.10	1.10	19.80	NL	29/09/2022
1788	Surono 3	Sisumut, Kota Pinang	1° 57' 18.584 " N	100° 8' 47.704" E	1.91	1.91	34.38	NL	29/09/2022
1789	Suroto	Asam Jawa, Torgamba	1° 52' 20.925 " N	100° 11' 4.129" E	0.42	0.42	7.56	NL	29/09/2022
1790	Surti Wati	Pengarungan, Torgamba	1° 53' 54.031 " N	100° 15' 23.357" E	1.29	1.29	23.22	NL	29/09/2022
1791	Surya Bakti Nasution 1	Bunut, Torgamba	1° 57' 59.732 " N	100° 11' 33.542" E	2.50	2.50	45.00	NL	29/09/2022
1792	Surya Bakti Nasution 2	Bunut, Torgamba	1° 56' 42.423 " N	100° 11' 9.976" E	1.10	1.10	19.80	NL	29/09/2022
1793	Suryadi S	Pengarungan, Torgamba	1° 53' 48.909 " N	100° 14' 58.262" E	0.77	0.77	13.86	NL	29/09/2022
1794	Suryanto	Aek Batu, Torgamba	1° 48' 52.317 " N	100° 10' 34.175" E	0.15	0.15	2.70	NL	29/09/2022
1795	Susanto 1	Pengarungan, Torgamba	1° 54' 4.983 " N	100° 15' 40.673" E	0.97	0.97	17.46	NL	29/09/2022
1796	Susanto 2	Pengarungan, Torgamba	1° 54' 8.648 " N	100° 15' 47.321" E	1.27	1.27	22.86	NL	29/09/2022
1797	Susanto 3	Pengarungan, Torgamba	1° 54' 6.587 " N	100° 15' 3.722" E	0.51	0.51	9.18	NL	29/09/2022
1798	Susanto 4	Pengarungan, Torgamba	1° 54' 0.881 " N	100° 14' 55.405" E	1.14	1.14	20.52	NL	29/09/2022
1799	Susiani	Pengarungan, Torgamba	1° 52' 59.974 " N	100° 16' 17.253" E	1.59	1.59	28.62	NL	29/09/2022
1800	Susilawati	Aek Batu, Torgamba	1° 48' 31.385 " N	100° 14' 30.081" E	1.39	1.39	25.02	NL	29/09/2022
1801	Sutardi 1	Aek Batu, Torgamba	1° 49' 20.408 " N	100° 11' 34.447" E	1.87	1.87	33.66	NL	29/09/2022
1802	Sutardi 2	Aek Batu, Torgamba	1° 49' 17.330 " N	100° 11' 32.253" E	0.94	0.94	16.92	NL	29/09/2022



No.	Estate / Kebun / Anggota	Location	GPS Coordinate		Area Summary (Ha)		Projected FFB production (MT)	Liability Status (L/NL)	Date of Join (for ISH)
			Latitude	Longitude	Total Certified Area	Planted Area			
1803	Sutarni A	Pengarungan, Torgamba	1° 57' 1.279 " N	100° 12' 39.279" E	0.49	0.49	8.82	NL	29/09/2022
1804	Sutarni B	Aek Batu, Torgamba	1° 48' 51.258 " N	100° 10' 36.260" E	0.34	0.34	6.12	NL	29/09/2022
1805	Sutarwan	Asam Jawa, Torgamba	1° 52' 6.313 " N	100° 10' 49.176" E	0.21	0.21	3.78	NL	29/09/2022
1806	Suti A	Pengarungan, Torgamba	1° 58' 5.301 " N	100° 12' 34.205" E	1.09	1.09	19.62	NL	29/09/2022
1807	Suti B 1	Asam Jawa, Torgamba	1° 52' 40.025 " N	100° 10' 25.792" E	0.48	0.48	8.64	NL	29/09/2022
1808	Suti B 2	Asam Jawa, Torgamba	1° 52' 36.627 " N	100° 10' 28.464" E	0.14	0.14	2.52	NL	29/09/2022
1809	Sutiman 1	Aek Batu, Torgamba	1° 49' 3.340 " N	100° 12' 2.986" E	1.32	1.32	23.76	NL	29/09/2022
1810	Sutiman 2	Aek Batu, Torgamba	1° 47' 26.515 " N	100° 14' 14.762" E	1.96	1.96	35.28	NL	29/09/2022
1811	Sutiman 3	Aek Batu, Torgamba	1° 49' 21.651 " N	100° 10' 17.550" E	1.06	1.06	19.08	NL	29/09/2022
1812	Sutiman 4	Aek Batu, Torgamba	1° 49' 39.952 " N	100° 10' 47.159" E	2.37	2.37	42.66	NL	29/09/2022
1813	Sutiman 5	Aek Batu, Torgamba	1° 48' 32.105 " N	100° 10' 37.293" E	1.55	1.55	27.90	NL	29/09/2022
1814	Sutiman 6	Aek Batu, Torgamba	1° 50' 17.063 " N	100° 11' 12.742" E	2.17	2.17	39.06	NL	29/09/2022
1815	Sutiman 7	Aek Batu, Torgamba	1° 49' 57.872 " N	100° 10' 51.541" E	2.01	2.01	36.18	NL	29/09/2022
1816	Sutiman 8	Aek Batu, Torgamba	1° 50' 30.997 " N	100° 11' 25.296" E	2.38	2.38	42.84	NL	29/09/2022
1817	Sutimin	Pengarungan, Torgamba	1° 53' 22.902 " N	100° 15' 52.564" E	1.94	1.94	34.92	NL	29/09/2022
1818	Sutini A	Aek Batu, Torgamba	1° 47' 22.937 " N	100° 13' 23.456" E	1.61	1.61	28.98	NL	29/09/2022
1819	Sutini B 1	Sisumut, Kota Pinang	1° 55' 4.806 " N	100° 8' 27.254" E	0.30	0.30	5.40	NL	29/09/2022
1820	Sutini B 2	Sisumut, Kota Pinang	1° 55' 7.018 " N	100° 8' 27.499" E	0.10	0.10	1.80	NL	29/09/2022
1821	Sutini C	Pengarungan, Torgamba	1° 54' 16.972 " N	100° 15' 22.131" E	2.48	2.48	44.64	NL	29/09/2022
1822	Sutino 1	Aek Batu, Torgamba	1° 47' 22.400 " N	100° 13' 12.174" E	0.46	0.46	8.28	NL	29/09/2022
1823	Sutino 2	Aek Batu, Torgamba	1° 48' 34.383 " N	100° 14' 32.808" E	0.76	0.76	13.68	NL	29/09/2022
1824	Sutresno B	Asam Jawa, Torgamba	1° 52' 39.133 " N	100° 11' 24.269" E	0.42	0.42	7.56	NL	29/09/2022
1825	Sutriana 1	Asam Jawa, Torgamba	1° 52' 0.814 " N	100° 10' 54.276" E	0.21	0.21	3.78	NL	29/09/2022
1826	Sutriana 2	Asam Jawa, Torgamba	1° 52' 11.387 " N	100° 10' 49.594" E	0.52	0.52	9.36	NL	29/09/2022
1827	Sutrisni	Pengarungan, Torgamba	1° 53' 3.391 " N	100° 11' 42.950" E	1.54	1.54	27.72	NL	29/09/2022
1828	Sutrisno A 1	Bunut, Torgamba	1° 53' 20.967 " N	100° 9' 45.676" E	1.27	1.27	22.86	NL	29/09/2022
1829	Sutrisno A 2	Bunut, Torgamba	1° 53' 12.986 " N	100° 9' 39.173" E	0.37	0.37	6.66	NL	29/09/2022
1830	Sutrisno B 1	Pengarungan, Torgamba	1° 57' 48.699 " N	100° 12' 57.421" E	1.64	1.64	29.52	NL	29/09/2022
1831	Sutrisno B 2	Pengarungan, Torgamba	1° 57' 56.026 " N	100° 12' 46.129" E	0.89	0.89	16.02	NL	29/09/2022
1832	Sutrisno B 3	Pengarungan, Torgamba	1° 57' 46.176 " N	100° 12' 52.507" E	2.13	2.13	38.34	NL	29/09/2022
1833	Sutrisno B 4	Pengarungan, Torgamba	1° 56' 48.920 " N	100° 12' 23.664" E	0.92	0.92	16.56	NL	29/09/2022



No.	Estate / Kebun / Anggota	Location	GPS Coordinate		Area Summary (Ha)		Projected FFB production (MT)	Liability Status (L/NL)	Date of Join (for ISH)
			Latitude	Longitude	Total Certified Area	Planted Area			
1834	Sutrisno C	Aek Batu, Torgamba	1° 46' 34.009 " N	100° 12' 6.145" E	1.93	1.93	34.74	NL	29/09/2022
1835	Sutrisno D	Sisumut, Kota Pinang	1° 58' 30.527 " N	100° 9' 31.183" E	1.73	1.73	31.14	NL	29/09/2022
1836	Sutrisno E 1	Pengarungan, Torgamba	1° 53' 11.445 " N	100° 16' 16.900" E	0.98	0.98	17.64	NL	29/09/2022
1837	Sutrisno E 2	Pengarungan, Torgamba	1° 53' 50.158 " N	100° 16' 2.793" E	0.30	0.30	5.40	NL	29/09/2022
1838	Sutristiono 1	Aek Batu, Torgamba	1° 46' 23.587 " N	100° 12' 32.347" E	1.61	1.61	28.98	NL	29/09/2022
1839	Sutristiono 2	Aek Batu, Torgamba	1° 46' 26.820 " N	100° 12' 33.496" E	2.40	2.40	43.20	NL	29/09/2022
1840	Sutristiono 3	Aek Batu, Torgamba	1° 46' 19.561 " N	100° 12' 30.842" E	2.03	2.03	36.54	NL	29/09/2022
1841	Suwanda 1	Bunut, Torgamba	1° 53' 19.486 " N	100° 9' 46.656" E	0.30	0.30	5.40	NL	29/09/2022
1842	Suwanda 2	Bunut, Torgamba	1° 53' 21.383 " N	100° 9' 52.650" E	0.12	0.12	2.16	NL	29/09/2022
1843	Suwandi A 1	Aek Batu, Torgamba	1° 48' 38.790 " N	100° 10' 32.499" E	0.70	0.70	12.60	NL	29/09/2022
1844	Suwandi A 2	Aek Batu, Torgamba	1° 49' 4.115 " N	100° 10' 31.008" E	0.20	0.20	3.60	NL	29/09/2022
1845	Suwandi A 3	Aek Batu, Torgamba	1° 49' 13.839 " N	100° 9' 57.566" E	0.34	0.34	6.12	NL	29/09/2022
1846	Suwandi A 4	Aek Batu, Torgamba	1° 49' 0.312 " N	100° 10' 45.152" E	0.58	0.58	10.44	NL	29/09/2022
1847	Suwandi B 1	Asam Jawa, Torgamba	1° 52' 5.005 " N	100° 11' 49.053" E	0.43	0.43	7.74	NL	29/09/2022
1848	Suwandi B 2	Asam Jawa, Torgamba	1° 51' 43.903 " N	100° 11' 47.634" E	0.37	0.37	6.66	NL	29/09/2022
1849	Suwandi B 3	Asam Jawa, Torgamba	1° 51' 49.933 " N	100° 11' 46.087" E	0.37	0.37	6.66	NL	29/09/2022
1850	Suwandi C	Aek Batu, Torgamba	1° 49' 35.297 " N	100° 11' 3.781" E	1.24	1.24	22.32	NL	29/09/2022
1851	Suwandi D	Aek Batu, Torgamba	1° 48' 28.089 " N	100° 11' 4.878" E	1.05	1.05	18.90	NL	29/09/2022
1852	Suwanto 1	Aek Batu, Torgamba	1° 49' 18.109 " N	100° 11' 48.168" E	1.10	1.10	19.80	NL	29/09/2022
1853	Suwanto 10	Aek Batu, Torgamba	1° 49' 12.503 " N	100° 10' 5.523" E	0.50	0.50	9.00	NL	29/09/2022
1854	Suwanto 11	Aek Batu, Torgamba	1° 49' 21.318 " N	100° 10' 14.190" E	0.25	0.25	4.50	NL	29/09/2022
1855	Suwanto 12	Aek Batu, Torgamba	1° 48' 56.912 " N	100° 10' 43.391" E	1.00	1.00	18.00	NL	29/09/2022
1856	Suwanto 13	Aek Batu, Torgamba	1° 48' 57.970 " N	100° 10' 45.909" E	0.22	0.22	3.96	NL	29/09/2022
1857	Suwanto 2	Aek Batu, Torgamba	1° 48' 27.622 " N	100° 10' 2.126" E	1.02	1.02	18.36	NL	29/09/2022
1858	Suwanto 3	Aek Batu, Torgamba	1° 48' 56.988 " N	100° 10' 33.379" E	0.09	0.09	1.62	NL	29/09/2022
1859	Suwanto 4	Aek Batu, Torgamba	1° 48' 20.512 " N	100° 10' 14.587" E	1.28	1.28	23.04	NL	29/09/2022
1860	Suwanto 5	Aek Batu, Torgamba	1° 48' 51.257 " N	100° 10' 28.093" E	0.82	0.82	14.76	NL	29/09/2022
1861	Suwanto 6	Aek Batu, Torgamba	1° 48' 37.425 " N	100° 10' 44.570" E	0.86	0.86	15.48	NL	29/09/2022
1862	Suwanto 7	Aek Batu, Torgamba	1° 48' 39.812 " N	100° 10' 47.042" E	0.47	0.47	8.46	NL	29/09/2022
1863	Suwanto 8	Aek Batu, Torgamba	1° 49' 4.835 " N	100° 9' 55.966" E	2.30	2.30	41.40	NL	29/09/2022
1864	Suwanto 9	Aek Batu, Torgamba	1° 48' 46.687 " N	100° 10' 55.990" E	1.50	1.50	27.00	NL	29/09/2022



No.	Estate / Kebun / Anggota	Location	GPS Coordinate		Area Summary (Ha)		Projected FFB production (MT)	Liability Status (L/NL)	Date of Join (for ISH)
			Latitude	Longitude	Total Certified Area	Planted Area			
1865	Suwardi B	Asam Jawa, Torgamba	1° 52' 13.289 " N	100° 11' 1.459" E	0.41	0.41	7.38	NL	29/09/2022
1866	Suwarni 1	Pengarungan, Torgamba	1° 58' 59.199 " N	100° 12' 47.763" E	0.75	0.75	13.50	NL	29/09/2022
1867	Suwarni 2	Pengarungan, Torgamba	1° 58' 36.059 " N	100° 12' 51.386" E	0.07	0.07	1.26	NL	29/09/2022
1868	Suwarno	Pengarungan, Torgamba	1° 55' 16.951 " N	100° 12' 42.017" E	0.06	0.06	1.08	NL	29/09/2022
1869	Suwarto 1	Pengarungan, Torgamba	1° 54' 6.637 " N	100° 14' 55.770" E	1.44	1.44	25.92	NL	29/09/2022
1870	Suwarto 2	Pengarungan, Torgamba	1° 54' 4.931 " N	100° 14' 49.804" E	0.24	0.24	4.32	NL	29/09/2022
1871	Suwendi	Pinang Damai, Torgamba	1° 50' 3.699 " N	100° 15' 3.320" E	2.25	2.25	40.50	NL	29/09/2022
1872	Suwito A	Asam Jawa, Torgamba	1° 52' 33.805 " N	100° 11' 26.659" E	0.93	0.93	16.74	NL	29/09/2022
1873	Suwito B	Pengarungan, Torgamba	1° 58' 44.040 " N	100° 12' 54.704" E	0.09	0.09	1.62	NL	29/09/2022
1874	Suyanto 1	Pengarungan, Torgamba	1° 59' 28.160 " N	100° 12' 59.727" E	0.13	0.13	2.34	NL	29/09/2022
1875	Suyanto 2	Pengarungan, Torgamba	1° 59' 51.693 " N	100° 12' 28.759" E	6.23	6.23	112.14	NL	29/09/2022
1876	Suyatman Galuh	Pengarungan, Torgamba	1° 59' 40.151 " N	100° 12' 47.026" E	0.32	0.32	5.76	NL	29/09/2022
1877	Suyitno 1	Sisumut, Kota Pinang	1° 56' 2.773 " N	100° 9' 4.162" E	0.46	0.46	8.28	NL	29/09/2022
1878	Suyitno 2	Sisumut, Kota Pinang	1° 56' 4.766 " N	100° 9' 5.123" E	0.23	0.23	4.14	NL	29/09/2022
1879	Suyitno 3	Sisumut, Kota Pinang	1° 56' 41.198 " N	100° 8' 59.166" E	1.01	1.01	18.18	NL	29/09/2022
1880	Suyono B	Pengarungan, Torgamba	1° 58' 57.776 " N	100° 12' 59.462" E	0.53	0.53	9.54	NL	29/09/2022
1881	Syafar Yunan Harahap 1	Bunut, Torgamba	1° 57' 31.398 " N	100° 11' 52.965" E	1.17	1.17	21.06	NL	29/09/2022
1882	Syafar Yunan Harahap 2	Bunut, Torgamba	1° 57' 30.122 " N	100° 11' 55.962" E	0.53	0.53	9.54	NL	29/09/2022
1883	Syafar Yunan Harahap 3	Bunut, Torgamba	1° 57' 23.830 " N	100° 11' 57.695" E	0.41	0.41	7.38	NL	29/09/2022
1884	Syafar Yunan Harahap 4	Bunut, Torgamba	1° 57' 26.985 " N	100° 11' 58.486" E	0.90	0.90	16.20	NL	29/09/2022
1885	Syafuruddin Harahap	Pengarungan, Torgamba	1° 58' 36.173 " N	100° 12' 50.793" E	0.08	0.08	1.44	NL	29/09/2022
1886	Syahril Harahap	Aek Batu, Torgamba	1° 47' 25.147 " N	100° 12' 40.500" E	1.38	1.38	24.84	NL	29/09/2022
1887	Syahril Nasution 1	Bunut, Torgamba	1° 55' 16.084 " N	100° 10' 37.515" E	1.03	1.03	18.54	NL	29/09/2022
1888	Syahril Nasution 2	Bunut, Torgamba	1° 55' 12.177 " N	100° 10' 37.037" E	1.67	1.67	30.06	NL	29/09/2022
1889	Syahril Nasution 3	Bunut, Torgamba	1° 55' 14.690 " N	100° 10' 5.287" E	1.37	1.37	24.66	NL	29/09/2022
1890	Syahril Nasution 4	Bunut, Torgamba	1° 55' 14.994 " N	100° 10' 0.688" E	1.39	1.39	25.02	NL	29/09/2022
1891	Syahril Nasution 5	Bunut, Torgamba	1° 55' 17.381 " N	100° 10' 40.072" E	2.05	2.05	36.90	NL	29/09/2022
1892	Syahrul	Asam Jawa, Torgamba	1° 53' 25.799 " N	100° 11' 6.877" E	0.26	0.26	4.68	NL	29/09/2022
1893	Syahrul Daud	Asam Jawa, Torgamba	1° 52' 23.043 " N	100° 11' 7.485" E	0.60	0.60	10.80	NL	29/09/2022
1894	Syainuddin	Sisumut, Kota Pinang	1° 55' 17.793 " N	100° 8' 24.995" E	1.58	1.58	28.44	NL	29/09/2022
1895	Syamsir Hasibuan	Bunut, Torgamba	1° 56' 52.545 " N	100° 11' 10.835" E	0.63	0.63	11.34	NL	29/09/2022



No.	Estate / Kebun / Anggota	Location	GPS Coordinate		Area Summary (Ha)		Projected FFB production (MT)	Liability Status (L/NL)	Date of Join (for ISH)
			Latitude	Longitude	Total Certified Area	Planted Area			
1896	Syamsiruddin Siregar 1	Asam Jawa, Torgamba	1° 47' 40.573 " N	100° 8' 57.289" E	1.88	1.88	33.84	NL	29/09/2022
1897	Syamsiruddin Siregar 2	Asam Jawa, Torgamba	1° 49' 42.385 " N	100° 7' 17.297" E	1.83	1.83	32.94	NL	29/09/2022
1898	Tagor Sitompul	Aek Batu, Torgamba	1° 46' 43.217 " N	100° 12' 57.845" E	4.09	4.09	73.62	NL	29/09/2022
1899	Taman	Pengarungan, Torgamba	1° 52' 51.359 " N	100° 11' 46.582" E	1.27	1.27	22.86	NL	29/09/2022
1900	Tambah Sagala 1	Asam Jawa, Torgamba	1° 50' 13.768 " N	100° 6' 44.663" E	1.21	1.21	21.78	NL	29/09/2022
1901	Tambah Sagala 2	Asam Jawa, Torgamba	1° 50' 9.990 " N	100° 6' 44.719" E	1.09	1.09	19.62	NL	29/09/2022
1902	Tarmini	Pengarungan, Torgamba	1° 58' 5.832 " N	100° 12' 44.842" E	1.16	1.16	20.88	NL	29/09/2022
1903	Tarmizi	Pengarungan, Torgamba	1° 53' 31.183 " N	100° 15' 0.098" E	0.50	0.50	9.00	NL	29/09/2022
1904	Tarset 1	Pengarungan, Torgamba	1° 52' 53.579 " N	100° 11' 46.700" E	1.21	1.21	21.78	NL	29/09/2022
1905	Tarset 2	Pengarungan, Torgamba	1° 52' 45.255 " N	100° 12' 6.444" E	1.08	1.08	19.44	NL	29/09/2022
1906	Taslem 1	Sisumut, Kota Pinang	1° 56' 56.077 " N	100° 9' 24.418" E	0.80	0.80	14.40	NL	29/09/2022
1907	Taslem 2	Sisumut, Kota Pinang	1° 56' 57.658 " N	100° 9' 18.070" E	1.97	1.97	35.46	NL	29/09/2022
1908	Taslem 3	Sisumut, Kota Pinang	1° 56' 59.361 " N	100° 9' 11.827" E	0.35	0.35	6.30	NL	29/09/2022
1909	Taslem 4	Sisumut, Kota Pinang	1° 56' 51.408 " N	100° 9' 33.328" E	0.96	0.96	17.28	NL	29/09/2022
1910	Taslem 5	Sisumut, Kota Pinang	1° 56' 57.854 " N	100° 9' 7.049" E	1.49	1.49	26.82	NL	29/09/2022
1911	Tasmidi 1	Asam Jawa, Torgamba	1° 49' 43.275 " N	100° 7' 35.114" E	0.23	0.23	4.14	NL	29/09/2022
1912	Tasmidi 2	Asam Jawa, Torgamba	1° 49' 42.278 " N	100° 7' 36.874" E	0.25	0.25	4.50	NL	29/09/2022
1913	Tasmidi 3	Asam Jawa, Torgamba	1° 49' 45.663 " N	100° 7' 36.302" E	0.90	0.90	16.20	NL	29/09/2022
1914	Taufiq Jailani	Bunut, Torgamba	1° 56' 44.064 " N	100° 9' 56.694" E	1.97	1.97	35.46	NL	29/09/2022
1915	Tego Fujiono 1	Pasir Tuntung, Kota Pinang	1° 48' 12.223 " N	100° 7' 42.485" E	1.82	1.82	32.76	NL	29/09/2022
1916	Tego Fujiono 2	Pasir Tuntung, Kota Pinang	1° 48' 5.811 " N	100° 7' 26.618" E	1.97	1.97	35.46	NL	29/09/2022
1917	Tego Fujiono 3	Pasir Tuntung, Kota Pinang	1° 48' 5.683 " N	100° 7' 39.307" E	2.42	2.42	43.56	NL	29/09/2022
1918	Tego Fujiono 4	Pasir Tuntung, Kota Pinang	1° 48' 5.772 " N	100° 7' 35.836" E	1.97	1.97	35.46	NL	29/09/2022
1919	Tekad Pratomo 1	Pengarungan, Torgamba	1° 55' 32.773 " N	100° 12' 10.175" E	2.61	2.61	46.98	NL	29/09/2022
1920	Tekad Pratomo 2	Pengarungan, Torgamba	1° 55' 24.116 " N	100° 13' 5.420" E	0.42	0.42	7.56	NL	29/09/2022
1921	Tekad Ratonni	Pengarungan, Torgamba	1° 53' 57.957 " N	100° 15' 5.120" E	1.25	1.25	22.50	NL	29/09/2022
1922	Tenan	Pengarungan, Torgamba	1° 56' 52.995 " N	100° 12' 51.027" E	0.33	0.33	5.94	NL	29/09/2022
1923	Tengku Murahman Nasution 1	Pasir Tuntung, Kota Pinang	1° 47' 34.050 " N	100° 6' 44.854" E	2.02	2.02	36.36	NL	29/09/2022
1924	Tengku Murahman Nasution 2	Pasir Tuntung, Kota Pinang	1° 48' 46.409 " N	100° 7' 0.680" E	0.34	0.34	6.12	NL	29/09/2022
1925	Tengku Murahman Nasution 3	Pasir Tuntung, Kota Pinang	1° 48' 46.692 " N	100° 7' 4.151" E	0.82	0.82	14.76	NL	29/09/2022
1926	Tengku Murahman Nasution 4	Pasir Tuntung, Kota Pinang	1° 48' 50.549 " N	100° 7' 3.423" E	1.37	1.37	24.66	NL	29/09/2022



No.	Estate / Kebun / Anggota	Location	GPS Coordinate		Area Summary (Ha)		Projected FFB production (MT)	Liability Status (L/NL)	Date of Join (for ISH)
			Latitude	Longitude	Total Certified Area	Planted Area			
1927	Tengku Murahman Nasution 5	Asam Jawa, Torgamba	1° 48' 59.660 " N	100° 7' 7.143" E	0.33	0.33	5.94	NL	29/09/2022
1928	Tengku Murahman Nasution 6	Asam Jawa, Torgamba	1° 49' 1.055 " N	100° 7' 2.813" E	0.36	0.36	6.48	NL	29/09/2022
1929	Tengku Syahmurad Nasution 1	Pasir Tuntung, Kota Pinang	1° 48' 46.799 " N	100° 6' 58.198" E	1.69	1.69	30.42	NL	29/09/2022
1930	Tengku Syahmurad Nasution 2	Asam Jawa, Torgamba	1° 48' 52.330 " N	100° 6' 58.077" E	1.55	1.55	27.90	NL	29/09/2022
1931	Tengku Syahrial	Pengarungan, Torgamba	1° 59' 45.876 " N	100° 12' 39.057" E	0.74	0.74	13.32	NL	29/09/2022
1932	Thamrin Hasibuan 1	Pengarungan, Torgamba	1° 54' 59.233 " N	100° 13' 24.392" E	1.69	1.69	30.42	NL	29/09/2022
1933	Thamrin Hasibuan 2	Asam Jawa, Torgamba	1° 55' 21.030 " N	100° 13' 32.131" E	0.76	0.76	13.68	NL	29/09/2022
1934	Thamrin Hasibuan 3	Asam Jawa, Torgamba	1° 53' 27.497 " N	100° 11' 7.348" E	0.13	0.13	2.34	NL	29/09/2022
1935	Tiarman Marbun 1	Pasir Tuntung, Kota Pinang	1° 48' 29.172 " N	100° 7' 39.616" E	2.34	2.34	42.12	NL	29/09/2022
1936	Tiarman Marbun 2	Pasir Tuntung, Kota Pinang	1° 48' 18.747 " N	100° 7' 45.559" E	2.05	2.05	36.90	NL	29/09/2022
1937	Timin	Pinang Damai, Torgamba	1° 50' 45.045 " N	100° 16' 45.194" E	0.68	0.68	12.24	NL	29/09/2022
1938	Tingkat Siregar 1	Pengarungan, Torgamba	1° 56' 39.222 " N	100° 11' 15.751" E	0.69	0.69	12.42	NL	29/09/2022
1939	Tingkat Siregar 2	Pengarungan, Torgamba	1° 57' 19.100 " N	100° 11' 47.914" E	0.95	0.95	17.10	NL	29/09/2022
1940	Tingkat Siregar 3	Bunut, Torgamba	1° 55' 32.799 " N	100° 10' 7.303" E	0.78	0.78	14.04	NL	29/09/2022
1941	Tingkat Siregar 4	Bunut, Torgamba	1° 55' 35.078 " N	100° 10' 8.780" E	0.99	0.99	17.82	NL	29/09/2022
1942	Tingkat Siregar 5	Bunut, Torgamba	1° 55' 37.725 " N	100° 10' 8.744" E	0.57	0.57	10.26	NL	29/09/2022
1943	Toloni Zebua 1	Pengarungan, Torgamba	1° 54' 7.868 " N	100° 14' 35.964" E	0.26	0.26	4.68	NL	29/09/2022
1944	Toloni Zebua 2	Pengarungan, Torgamba	1° 53' 14.070 " N	100° 15' 56.391" E	0.87	0.87	15.66	NL	29/09/2022
1945	Tony Muncer 1	Pasir Tuntung, Kota Pinang	1° 47' 45.630 " N	100° 7' 40.256" E	2.56	2.56	46.08	NL	29/09/2022
1946	Tony Muncer 2	Pasir Tuntung, Kota Pinang	1° 47' 52.928 " N	100° 7' 3.670" E	2.02	2.02	36.36	NL	29/09/2022
1947	Tony Muncer 3	Pasir Tuntung, Kota Pinang	1° 47' 46.661 " N	100° 7' 10.313" E	1.99	1.99	35.82	NL	29/09/2022
1948	Tri Anto 1	Pengarungan, Torgamba	1° 55' 26.724 " N	100° 13' 21.080" E	0.36	0.36	6.48	NL	29/09/2022
1949	Tri Anto 2	Pengarungan, Torgamba	1° 55' 25.201 " N	100° 13' 8.938" E	0.13	0.13	2.34	NL	29/09/2022
1950	Tria Lestika Dewi 1	Pengarungan, Torgamba	1° 59' 36.100 " N	100° 12' 30.442" E	0.80	0.80	14.40	NL	29/09/2022
1951	Tria Lestika Dewi 2	Pengarungan, Torgamba	1° 59' 52.173 " N	100° 12' 44.807" E	0.61	0.61	10.98	NL	29/09/2022
1952	Trimo	Pengarungan, Torgamba	1° 58' 11.917 " N	100° 12' 39.781" E	0.39	0.39	7.02	NL	29/09/2022
1953	Triwan Hadi 1	Aek Batu, Torgamba	1° 48' 21.128 " N	100° 14' 28.522" E	1.04	1.04	18.72	NL	29/09/2022
1954	Triwan Hadi 2	Aek Batu, Torgamba	1° 48' 11.821 " N	100° 14' 32.094" E	1.06	1.06	19.08	NL	29/09/2022
1955	Tuah Mukti 1	Asam Jawa, Torgamba	1° 48' 20.725 " N	100° 8' 19.228" E	1.75	1.75	31.50	NL	29/09/2022
1956	Tuah Mukti 2	Asam Jawa, Torgamba	1° 48' 22.570 " N	100° 8' 22.629" E	2.31	2.31	41.58	NL	29/09/2022
1957	Tugiman	Pengarungan, Torgamba	1° 55' 0.783 " N	100° 12' 32.439" E	2.03	2.03	36.54	NL	29/09/2022



No.	Estate / Kebun / Anggota	Location	GPS Coordinate		Area Summary (Ha)		Projected FFB production (MT)	Liability Status (L/NL)	Date of Join (for ISH)
			Latitude	Longitude	Total Certified Area	Planted Area			
1958	Tugiono	Pengarungan, Torgamba	1° 59' 7.839 " N	100° 12' 42.757" E	0.62	0.62	11.16	NL	29/09/2022
1959	Tukidi A	Pengarungan, Torgamba	1° 58' 4.127 " N	100° 12' 28.346" E	1.28	1.28	23.04	NL	29/09/2022
1960	Tukidi B	Pengarungan, Torgamba	1° 59' 44.410 " N	100° 12' 59.467" E	0.95	0.95	17.10	NL	29/09/2022
1961	Tukiman A 1	Pengarungan, Torgamba	1° 57' 2.946 " N	100° 12' 38.967" E	0.50	0.50	9.00	NL	29/09/2022
1962	Tukiman A 2	Pengarungan, Torgamba	1° 58' 14.724 " N	100° 12' 28.033" E	1.39	1.39	25.02	NL	29/09/2022
1963	Tukiman A 3	Pengarungan, Torgamba	1° 57' 2.843 " N	100° 12' 46.468" E	0.82	0.82	14.76	NL	29/09/2022
1964	Tukiman A 4	Pengarungan, Torgamba	1° 57' 50.671 " N	100° 12' 45.547" E	0.80	0.80	14.40	NL	29/09/2022
1965	Tukiman B	Pengarungan, Torgamba	1° 54' 59.547 " N	100° 12' 58.443" E	0.86	0.86	15.48	NL	29/09/2022
1966	Tukiman C 1	Pengarungan, Torgamba	1° 53' 46.456 " N	100° 15' 43.796" E	0.23	0.23	4.14	NL	29/09/2022
1967	Tukiman C 2	Pengarungan, Torgamba	1° 53' 50.156 " N	100° 16' 3.566" E	0.32	0.32	5.76	NL	29/09/2022
1968	Tukiman D	Pengarungan, Torgamba	1° 52' 59.793 " N	100° 16' 10.229" E	1.60	1.60	28.80	NL	29/09/2022
1969	Tukimin A	Pengarungan, Torgamba	1° 57' 17.168 " N	100° 12' 32.487" E	0.46	0.46	8.28	NL	29/09/2022
1970	Tukimin B	Aek Batu, Torgamba	1° 49' 16.471 " N	100° 10' 21.220" E	1.24	1.24	22.32	NL	29/09/2022
1971	Tukiran 1	Pengarungan, Torgamba	1° 55' 8.175 " N	100° 13' 3.851" E	0.95	0.95	17.10	NL	29/09/2022
1972	Tukiran 2	Pengarungan, Torgamba	1° 55' 14.609 " N	100° 12' 57.231" E	1.08	1.08	19.44	NL	29/09/2022
1973	Tukiyem 1	Pengarungan, Torgamba	1° 56' 59.436 " N	100° 12' 46.474" E	0.21	0.21	3.78	NL	29/09/2022
1974	Tukiyem 2	Pengarungan, Torgamba	1° 57' 57.494 " N	100° 12' 37.462" E	0.40	0.40	7.20	NL	29/09/2022
1975	Tukiyem 3	Pengarungan, Torgamba	1° 56' 14.171 " N	100° 13' 38.917" E	0.25	0.25	4.50	NL	29/09/2022
1976	Tukiyem 4	Pengarungan, Torgamba	1° 56' 8.618 " N	100° 13' 38.708" E	1.04	1.04	18.72	NL	29/09/2022
1977	Tukiyem 5	Pengarungan, Torgamba	1° 56' 11.066 " N	100° 13' 38.407" E	0.12	0.12	2.16	NL	29/09/2022
1978	Tukiyem 6	Pengarungan, Torgamba	1° 56' 11.292 " N	100° 13' 39.357" E	0.33	0.33	5.94	NL	29/09/2022
1979	Tukiyem 7	Pengarungan, Torgamba	1° 56' 24.943 " N	100° 13' 46.406" E	0.32	0.32	5.76	NL	29/09/2022
1980	Tulus 1	Asam Jawa, Torgamba	1° 51' 57.119 " N	100° 12' 1.115" E	2.53	2.53	45.54	NL	29/09/2022
1981	Tulus 2	Asam Jawa, Torgamba	1° 52' 33.100 " N	100° 11' 17.160" E	0.68	0.68	12.24	NL	29/09/2022
1982	Tumar Krido Utomo	Bunut, Torgamba	N2° 1' 2.592 " N	100° 11' 53.055" E	1.64	1.64	29.52	NL	29/09/2022
1983	Tumin 1	Asam Jawa, Torgamba	1° 48' 37.502 " N	100° 8' 29.818" E	2.00	2.00	36.00	NL	29/09/2022
1984	Tumin 2	Asam Jawa, Torgamba	1° 49' 2.115 " N	100° 7' 19.991" E	1.98	1.98	35.64	NL	29/09/2022
1985	Tuminem 1	Pengarungan, Torgamba	1° 57' 49.695 " N	100° 12' 48.995" E	0.71	0.71	12.78	NL	29/09/2022
1986	Tuminem 2	Pengarungan, Torgamba	1° 57' 57.725 " N	100° 12' 30.068" E	3.77	3.77	67.86	NL	29/09/2022
1987	Tumini	Sisumut, Kota Pinang	1° 55' 35.439 " N	100° 8' 41.754" E	1.44	1.44	25.92	NL	29/09/2022
1988	Tumino A 1	Pengarungan, Torgamba	1° 57' 27.377 " N	100° 12' 52.583" E	0.28	0.28	5.04	NL	29/09/2022



No.	Estate / Kebun / Anggota	Location	GPS Coordinate		Area Summary (Ha)		Projected FFB production (MT)	Liability Status (L/NL)	Date of Join (for ISH)
			Latitude	Longitude	Total Certified Area	Planted Area			
1989	Tumino A 2	Pengarungan, Torgamba	1° 57' 19.196 " N	100° 12' 53.264" E	2.22	2.22	39.96	NL	29/09/2022
1990	Tumino B	Pinang Damai, Torgamba	1° 50' 15.261 " N	100° 16' 26.829" E	0.96	0.96	17.28	NL	29/09/2022
1991	Tumino C 1	Pengarungan, Torgamba	1° 53' 47.684 " N	100° 15' 10.464" E	1.87	1.87	33.66	NL	29/09/2022
1992	Tumino C 2	Pengarungan, Torgamba	1° 54' 4.948 " N	100° 14' 44.312" E	0.47	0.47	8.46	NL	29/09/2022
1993	Tumino C 3	Pengarungan, Torgamba	1° 53' 52.103 " N	100° 15' 3.300" E	0.90	0.90	16.20	NL	29/09/2022
1994	Tumino C 4	Pengarungan, Torgamba	1° 54' 11.622 " N	100° 15' 17.206" E	1.54	1.54	27.72	NL	29/09/2022
1995	Tumirin A 1	Pengarungan, Torgamba	1° 54' 9.005 " N	100° 15' 43.344" E	2.75	2.75	49.50	NL	29/09/2022
1996	Tumirin A 2	Pengarungan, Torgamba	1° 54' 31.223 " N	100° 13' 49.150" E	2.25	2.25	40.50	NL	29/09/2022
1997	Tupon A	Pengarungan, Torgamba	1° 53' 22.941 " N	100° 16' 4.379" E	1.37	1.37	24.66	NL	29/09/2022
1998	Tupon B 1	Bunut, Torgamba	N2° 0' 42.434 " N	100° 12' 12.936" E	0.56	0.56	10.08	NL	29/09/2022
1999	Tupon B 2	Bunut, Torgamba	N2° 0' 41.607 " N	100° 12' 16.888" E	2.26	2.26	40.68	NL	29/09/2022
2000	Tupon B 3	Bunut, Torgamba	N2° 0' 38.790 " N	100° 12' 19.621" E	3.63	3.63	65.34	NL	29/09/2022
2001	Tupon Ibrahim	Aek Batu, Torgamba	1° 47' 30.217 " N	100° 13' 10.358" E	3.78	3.78	68.04	NL	29/09/2022
2002	Turiyem	Asam Jawa, Torgamba	1° 52' 24.394 " N	100° 11' 9.611" E	0.96	0.96	17.28	NL	29/09/2022
2003	Turyanto 1	Sisumut, Kota Pinang	1° 55' 7.306 " N	100° 8' 22.943" E	0.44	0.44	7.92	NL	29/09/2022
2004	Turyanto 2	Sisumut, Kota Pinang	1° 56' 48.345 " N	100° 8' 48.370" E	1.00	1.00	18.00	NL	29/09/2022
2005	Turyanto 3	Sisumut, Kota Pinang	1° 55' 5.514 " N	100° 8' 20.627" E	0.58	0.58	10.44	NL	29/09/2022
2006	Turyanto 4	Sisumut, Kota Pinang	1° 55' 6.839 " N	100° 8' 18.398" E	0.27	0.27	4.86	NL	29/09/2022
2007	Turyanto 5	Sisumut, Kota Pinang	1° 56' 10.680 " N	100° 9' 55.439" E	3.43	3.43	61.74	NL	29/09/2022
2008	Turyanto 6	Sisumut, Kota Pinang	1° 56' 37.326 " N	100° 8' 43.151" E	0.98	0.98	17.64	NL	29/09/2022
2009	Turyanto 7	Sisumut, Kota Pinang	1° 56' 34.087 " N	100° 8' 43.343" E	1.04	1.04	18.72	NL	29/09/2022
2010	Turyanto 8	Sisumut, Kota Pinang	1° 55' 56.821 " N	100° 9' 1.327" E	0.41	0.41	7.38	NL	29/09/2022
2011	Tuslim 1	Bunut, Torgamba	1° 54' 26.092 " N	100° 9' 23.836" E	2.08	2.08	37.44	NL	29/09/2022
2012	Tuslim 2	Bunut, Torgamba	1° 54' 33.608 " N	100° 9' 19.598" E	2.01	2.01	36.18	NL	29/09/2022
2013	Tutur 1	Bunut, Torgamba	1° 53' 11.181 " N	100° 10' 8.438" E	0.14	0.14	2.52	NL	29/09/2022
2014	Tutur 2	Bunut, Torgamba	1° 53' 10.914 " N	100° 10' 9.715" E	0.30	0.30	5.40	NL	29/09/2022
2015	Tutur 3	Asam Jawa, Torgamba	1° 53' 8.493 " N	100° 9' 54.027" E	0.24	0.24	4.32	NL	29/09/2022
2016	Umi Yati 1	Pasir Tuntung, Kota Pinang	1° 49' 53.991 " N	100° 6' 19.326" E	0.34	0.34	6.12	NL	29/09/2022
2017	Umi Yati 2	Pasir Tuntung, Kota Pinang	1° 49' 56.067 " N	100° 6' 19.348" E	0.99	0.99	17.82	NL	29/09/2022
2018	Umi Yati 3	Pasir Tuntung, Kota Pinang	1° 49' 55.265 " N	100° 6' 23.748" E	0.23	0.23	4.14	NL	29/09/2022
2019	Untung 1	Pengarungan, Torgamba	1° 57' 37.717 " N	100° 12' 57.518" E	0.44	0.44	7.92	NL	29/09/2022



No.	Estate / Kebun / Anggota	Location	GPS Coordinate		Area Summary (Ha)		Projected FFB production (MT)	Liability Status (L/NL)	Date of Join (for ISH)
			Latitude	Longitude	Total Certified Area	Planted Area			
2020	Untung 2	Pengarungan, Torgamba	1° 56' 5.760 " N	100° 13' 41.104" E	0.29	0.29	5.22	NL	29/09/2022
2021	Usin Nasution	Bunut, Torgamba	1° 58' 28.349 " N	100° 10' 17.394" E	0.84	0.84	15.12	NL	29/09/2022
2022	Usman Hasibuan	Bunut, Torgamba	1° 55' 10.214 " N	100° 10' 22.968" E	1.21	1.21	21.78	NL	29/09/2022
2023	Utoyo	Pengarungan, Torgamba	1° 55' 12.985 " N	100° 13' 9.234" E	0.62	0.62	11.16	NL	29/09/2022
2024	Viktor Tambunan	Pasir Tuntung, Kota Pinang	1° 47' 34.553 " N	100° 6' 54.959" E	1.88	1.88	33.84	NL	29/09/2022
2025	Wagianto	Pengarungan, Torgamba	1° 59' 35.537 " N	100° 12' 40.575" E	2.51	2.51	45.18	NL	29/09/2022
2026	Wagiman A 1	Sisumut, Kota Pinang	1° 55' 30.427 " N	100° 8' 29.913" E	1.00	1.00	18.00	NL	29/09/2022
2027	Wagiman A 2	Sisumut, Kota Pinang	1° 55' 42.826 " N	100° 8' 37.504" E	1.96	1.96	35.28	NL	29/09/2022
2028	Wagiman A 3	Sisumut, Kota Pinang	1° 55' 57.876 " N	100° 9' 2.592" E	0.45	0.45	8.10	NL	29/09/2022
2029	Wagiman A 4	Sisumut, Kota Pinang	1° 56' 0.976 " N	100° 9' 0.607" E	0.78	0.78	14.04	NL	29/09/2022
2030	Wagiman A 5	Sisumut, Kota Pinang	1° 56' 23.408 " N	100° 8' 43.106" E	1.83	1.83	32.94	NL	29/09/2022
2031	Wagiman C	Asam Jawa, Torgamba	1° 52' 18.883 " N	100° 11' 52.105" E	1.54	1.54	27.72	NL	29/09/2022
2032	Wagimin 1	Pengarungan, Torgamba	1° 54' 6.271 " N	100° 15' 7.182" E	0.18	0.18	3.24	NL	29/09/2022
2033	Wagimin 2	Pengarungan, Torgamba	1° 54' 2.152 " N	100° 14' 37.588" E	0.19	0.19	3.42	NL	29/09/2022
2034	Wagimin 3	Pengarungan, Torgamba	1° 53' 57.054 " N	100° 14' 43.798" E	1.48	1.48	26.64	NL	29/09/2022
2035	Wagimin 4	Pengarungan, Torgamba	1° 53' 48.984 " N	100° 14' 50.904" E	0.64	0.64	11.52	NL	29/09/2022
2036	Wagimin 5	Pengarungan, Torgamba	1° 53' 34.068 " N	100° 14' 57.930" E	0.84	0.84	15.12	NL	29/09/2022
2037	Wagimin 6	Pengarungan, Torgamba	1° 53' 56.187 " N	100° 15' 15.790" E	1.00	1.00	18.00	NL	29/09/2022
2038	Wagimun 1	Pengarungan, Torgamba	1° 55' 4.506 " N	100° 12' 27.871" E	0.48	0.48	8.64	NL	29/09/2022
2039	Wagimun 2	Pengarungan, Torgamba	1° 54' 59.509 " N	100° 12' 47.921" E	0.57	0.57	10.26	NL	29/09/2022
2040	Wagina	Pengarungan, Torgamba	1° 53' 4.111 " N	100° 15' 35.349" E	1.36	1.36	24.48	NL	29/09/2022
2041	Wagini	Pengarungan, Torgamba	1° 58' 35.312 " N	100° 12' 57.305" E	0.11	0.11	1.98	NL	29/09/2022
2042	Wagio	Aek Batu, Torgamba	1° 48' 14.007 " N	100° 10' 16.920" E	0.89	0.89	16.02	NL	29/09/2022
2043	Wagiso	Pengarungan, Torgamba	1° 53' 52.115 " N	100° 15' 7.035" E	0.36	0.36	6.48	NL	29/09/2022
2044	Wahyu Ramadoni 1	Pengarungan, Torgamba	1° 53' 46.085 " N	100° 14' 52.770" E	0.61	0.61	10.98	NL	29/09/2022
2045	Wahyu Ramadoni 2	Pengarungan, Torgamba	1° 53' 52.486 " N	100° 15' 11.229" E	3.22	3.22	57.96	NL	29/09/2022
2046	Wanto	Sisumut, Kota Pinang	1° 58' 54.630 " N	100° 9' 36.755" E	1.06	1.06	19.08	NL	29/09/2022
2047	Wardani Tambunan	Asam Jawa, Torgamba	1° 52' 16.450 " N	100° 11' 53.504" E	1.04	1.04	18.72	NL	29/09/2022
2048	Wariaty	Pengarungan, Torgamba	1° 59' 53.624 " N	100° 12' 49.886" E	1.98	1.98	35.64	NL	29/09/2022
2049	Warih 1	Pinang Damai, Torgamba	1° 51' 29.151 " N	100° 16' 40.646" E	1.91	1.91	34.38	NL	29/09/2022
2050	Warih 2	Pinang Damai, Torgamba	1° 50' 13.758 " N	100° 15' 59.739" E	1.63	1.63	29.34	NL	29/09/2022



No.	Estate / Kebun / Anggota	Location	GPS Coordinate		Area Summary (Ha)		Projected FFB production (MT)	Liability Status (L/NL)	Date of Join (for ISH)
			Latitude	Longitude	Total Certified Area	Planted Area			
2051	Warih 3	Pinang Damai, Torgamba	1° 50' 17.610 " N	100° 15' 59.000" E	1.08	1.08	19.44	NL	29/09/2022
2052	Wariono 1	Pengarungan, Torgamba	1° 59' 47.702 " N	100° 12' 50.112" E	0.94	0.94	16.92	NL	29/09/2022
2053	Wariono 2	Pengarungan, Torgamba	1° 59' 51.922 " N	100° 12' 46.759" E	0.66	0.66	11.88	NL	29/09/2022
2054	Warisno	Aek Batu, Torgamba	1° 48' 13.595 " N	100° 14' 14.567" E	2.04	2.04	36.72	NL	29/09/2022
2055	Warlan 1	Aek Batu, Torgamba	1° 50' 35.477 " N	100° 10' 9.849" E	0.36	0.36	6.48	NL	29/09/2022
2056	Warlan 2	Aek Batu, Torgamba	1° 50' 26.505 " N	100° 9' 49.436" E	1.68	1.68	30.24	NL	29/09/2022
2057	Warlan 3	Aek Batu, Torgamba	1° 50' 33.000 " N	100° 10' 4.616" E	0.93	0.93	16.74	NL	29/09/2022
2058	Warlan 4	Aek Batu, Torgamba	1° 49' 32.185 " N	100° 10' 3.453" E	1.70	1.70	30.60	NL	29/09/2022
2059	Warni B	Pengarungan, Torgamba	1° 55' 9.745 " N	100° 12' 46.004" E	0.78	0.78	14.04	NL	29/09/2022
2060	Warsiatik	Asam Jawa, Torgamba	1° 52' 34.873 " N	100° 11' 18.570" E	0.97	0.97	17.46	NL	29/09/2022
2061	Warsito 1	Pengarungan, Torgamba	1° 53' 53.089 " N	100° 14' 51.016" E	0.55	0.55	9.90	NL	29/09/2022
2062	Warsito 2	Pengarungan, Torgamba	1° 54' 3.570 " N	100° 15' 4.659" E	0.24	0.24	4.32	NL	29/09/2022
2063	Warsito 3	Pengarungan, Torgamba	1° 53' 55.235 " N	100° 14' 42.418" E	1.52	1.52	27.36	NL	29/09/2022
2064	Warsito 4	Pengarungan, Torgamba	1° 54' 3.216 " N	100° 14' 57.891" E	1.27	1.27	22.86	NL	29/09/2022
2065	Warso	Aek Batu, Torgamba	1° 47' 53.847 " N	100° 14' 19.783" E	0.41	0.41	7.38	NL	29/09/2022
2066	Wartini	Aek Batu, Torgamba	1° 49' 20.254 " N	100° 10' 46.598" E	0.85	0.85	15.30	NL	29/09/2022
2067	Wasan	Asam Jawa, Torgamba	1° 51' 42.486 " N	100° 11' 5.024" E	1.50	1.50	27.00	NL	29/09/2022
2068	Wasdi	Aek Batu, Torgamba	1° 49' 23.206 " N	100° 10' 56.026" E	1.40	1.40	25.20	NL	29/09/2022
2069	Wasidin	Pengarungan, Torgamba	1° 54' 24.156 " N	100° 14' 7.572" E	0.38	0.38	6.84	NL	29/09/2022
2070	Wega Lindana Pratomo	Pengarungan, Torgamba	1° 59' 36.679 " N	100° 12' 37.562" E	0.73	0.73	13.14	NL	29/09/2022
2071	Weni Winarti	Pengarungan, Torgamba	1° 52' 58.970 " N	100° 11' 59.524" E	0.41	0.41	7.38	NL	29/09/2022
2072	Widiyanto	Pengarungan, Torgamba	1° 53' 55.871 " N	100° 15' 6.771" E	0.43	0.43	7.74	NL	29/09/2022
2073	Wiji	Aek Batu, Torgamba	1° 50' 34.239 " N	100° 10' 21.881" E	0.50	0.50	9.00	NL	29/09/2022
2074	Wildani 1	Pengarungan, Torgamba	1° 56' 50.026 " N	100° 12' 16.013" E	1.43	1.43	25.74	NL	29/09/2022
2075	Wildani 2	Pengarungan, Torgamba	1° 56' 49.901 " N	100° 12' 13.300" E	1.59	1.59	28.62	NL	29/09/2022
2076	Wildani 3	Pengarungan, Torgamba	1° 56' 50.376 " N	100° 12' 19.643" E	2.98	2.98	53.64	NL	29/09/2022
2077	Wiranto 1	Aek Batu, Torgamba	1° 49' 31.917 " N	100° 11' 38.773" E	0.54	0.54	9.72	NL	29/09/2022
2078	Wiranto 2	Aek Batu, Torgamba	1° 49' 29.759 " N	100° 11' 43.378" E	1.00	1.00	18.00	NL	29/09/2022
2079	Wiwik Suryani	Pengarungan, Torgamba	1° 57' 26.862 " N	100° 12' 57.852" E	1.04	1.04	18.72	NL	29/09/2022
2080	Wiyoto	Asam Jawa, Torgamba	1° 52' 45.503 " N	100° 10' 59.602" E	1.99	1.99	35.82	NL	29/09/2022
2081	Yasiman	Pengarungan, Torgamba	1° 53' 53.175 " N	100° 15' 29.529" E	0.87	0.87	15.66	NL	29/09/2022



No.	Estate / Kebun / Anggota	Location	GPS Coordinate		Area Summary (Ha)		Projected FFB production (MT)	Liability Status (L/NL)	Date of Join (for ISH)
			Latitude	Longitude	Total Certified Area	Planted Area			
2082	Yasir Pardomuan Nasution	Pengarungan, Torgamba	1° 57' 24.722 " N	100° 12' 16.325" E	1.13	1.13	20.34	NL	29/09/2022
2083	Yasmadi 1	Pengarungan, Torgamba	1° 59' 44.910 " N	100° 12' 48.197" E	0.25	0.25	4.50	NL	29/09/2022
2084	Yasmadi 2	Pengarungan, Torgamba	1° 59' 23.152 " N	100° 12' 26.420" E	0.74	0.74	13.32	NL	29/09/2022
2085	Yatin B 1	Rintis, Torgamba	1° 56' 16.399 " N	E99° 53' 41.528" E	2.89	2.89	52.02	NL	29/09/2022
2086	Yatino	Aek Batu, Torgamba	1° 47' 50.521 " N	100° 14' 31.592" E	2.08	2.08	37.44	NL	29/09/2022
2087	Yayang Taufik	Asam Jawa, Torgamba	1° 53' 25.751 " N	100° 11' 2.232" E	0.19	0.19	3.42	NL	29/09/2022
2088	Yogi Rahmono 1	Asam Jawa, Torgamba	1° 52' 17.943 " N	100° 11' 6.011" E	0.80	0.80	14.40	NL	29/09/2022
2089	Yogi Rahmono 2	Asam Jawa, Torgamba	1° 52' 15.666 " N	100° 11' 17.382" E	0.56	0.56	10.08	NL	29/09/2022
2090	Yogi Rahmono 3	Aek Batu, Torgamba	1° 52' 21.606 " N	100° 11' 5.263" E	0.22	0.22	3.96	NL	29/09/2022
2091	Yono Syahputra	Pengarungan, Torgamba	1° 55' 20.137 " N	100° 13' 20.150" E	1.43	1.43	25.74	NL	29/09/2022
2092	Yoserizal Hasibuan	Aek Batu, Torgamba	1° 49' 6.482 " N	100° 11' 58.087" E	3.66	3.66	65.88	NL	29/09/2022
2093	Yoswita	Aek Batu, Torgamba	1° 49' 14.707 " N	100° 11' 44.628" E	1.08	1.08	19.44	NL	29/09/2022
2094	Yudha Pramana 1	Aek Batu, Torgamba	1° 47' 42.096 " N	100° 14' 19.159" E	2.52	2.52	45.36	NL	29/09/2022
2095	Yudha Pramana 2	Aek Batu, Torgamba	1° 48' 13.758 " N	100° 14' 23.951" E	1.42	1.42	25.56	NL	29/09/2022
2096	Yudha Pramana 3	Aek Batu, Torgamba	1° 48' 26.235 " N	100° 14' 31.182" E	6.50	6.50	117.00	NL	29/09/2022
2097	Yudi Ariadi 1	Aek Batu, Torgamba	1° 48' 52.669 " N	100° 10' 35.558" E	0.33	0.33	5.94	NL	29/09/2022
2098	Yudi Ariadi 2	Aek Batu, Torgamba	1° 48' 50.818 " N	100° 10' 31.040" E	0.12	0.12	2.16	NL	29/09/2022
2099	Yudi Ariadi 3	Aek Batu, Torgamba	1° 48' 54.937 " N	100° 10' 32.911" E	0.36	0.36	6.48	NL	29/09/2022
2100	Yudi Hermawan 1	Pengarungan, Torgamba	1° 52' 37.277 " N	100° 11' 51.605" E	0.57	0.57	10.26	NL	29/09/2022
2101	Yudi Hermawan 2	Pengarungan, Torgamba	1° 52' 51.685 " N	100° 12' 6.505" E	1.24	1.24	22.32	NL	29/09/2022
2102	Yunizar 1	Bunut, Torgamba	1° 57' 3.368 " N	100° 11' 3.559" E	1.62	1.62	29.16	NL	29/09/2022
2103	Yunizar 2	Bunut, Torgamba	1° 55' 29.188 " N	100° 10' 57.410" E	0.20	0.20	3.60	NL	29/09/2022
2104	Yunizar 3	Bunut, Torgamba	1° 57' 2.356 " N	100° 10' 59.347" E	0.84	0.84	15.12	NL	29/09/2022
2105	Yunizar 4	Bunut, Torgamba	1° 55' 19.748 " N	100° 10' 55.931" E	2.67	2.67	48.06	NL	29/09/2022
2106	Yunizar 5	Bunut, Torgamba	1° 58' 12.846 " N	100° 10' 46.219" E	1.62	1.62	29.16	NL	29/09/2022
2107	Yunizar 6	Bunut, Torgamba	1° 57' 7.277 " N	100° 10' 58.224" E	1.08	1.08	19.44	NL	29/09/2022
2108	Yunizar 7	Bunut, Torgamba	1° 55' 25.402 " N	100° 10' 58.183" E	3.42	3.42	61.56	NL	29/09/2022
2109	Yunizar 8	Bunut, Torgamba	1° 58' 12.703 " N	100° 10' 48.927" E	1.79	1.79	32.22	NL	29/09/2022
2110	Yunizar 9	Bunut, Torgamba	1° 58' 12.573 " N	100° 10' 51.565" E	1.50	1.50	27.00	NL	29/09/2022
2111	Yus Bin Sonata 1	Kota Pinang Bandar Pedada, Kota Pinang	1° 54' 55.721 " N	100° 4' 47.052" E	1.01	1.01	18.18	NL	29/09/2022



No.	Estate / Kebun / Anggota	Location	GPS Coordinate		Area Summary (Ha)		Projected FFB production (MT)	Liability Status (L/NL)	Date of Join (for ISH)
			Latitude	Longitude	Total Certified Area	Planted Area			
2112	Yus Bin Sonata 2	Kota Pinang, Kota Pinang	1° 54' 51.635 " N	100° 4' 42.174" E	2.68	2.68	48.24	NL	29/09/2022
2113	Yusni Ananda 1	Aek Batu, Torgamba	1° 49' 34.101 " N	100° 11' 4.462" E	0.23	0.23	4.14	NL	29/09/2022
2114	Yusni Ananda 2	Aek Batu, Torgamba	1° 46' 10.659 " N	100° 12' 44.063" E	6.19	6.19	111.42	NL	29/09/2022
2115	Yusnita Fauzi Mangunsong 1	Pasir Tuntung, Kota Pinang	1° 50' 17.233 " N	100° 6' 12.884" E	2.12	2.12	38.16	NL	29/09/2022
2116	Yusnita Fauzi Mangunsong 2	Pasir Tuntung, Kota Pinang	1° 50' 17.049 " N	100° 6' 9.700" E	1.87	1.87	33.66	NL	29/09/2022
2117	Yusup Maradongan Nst 1	Pengarungan, Torgamba	1° 57' 21.371 " N	100° 12' 14.164" E	1.79	1.79	32.22	NL	29/09/2022
2118	Yusup Maradongan Nst 2	Pengarungan, Torgamba	1° 57' 25.882 " N	100° 12' 19.311" E	2.00	2.00	36.00	NL	29/09/2022
2119	Yusup Maradongan Nst 3	Pengarungan, Torgamba	1° 57' 28.529 " N	100° 12' 19.207" E	1.95	1.95	35.10	NL	29/09/2022
2120	Zainap	Asam Jawa, Torgamba	1° 52' 48.445 " N	100° 11' 12.804" E	1.22	1.22	21.96	NL	29/09/2022
2121	Zamalliyah Br Pasaribu A 1	Asam Jawa, Torgamba	1° 51' 52.387 " N	100° 6' 59.140" E	1.04	1.04	18.72	NL	29/09/2022
2122	Zamalliyah Br Pasaribu A 2	Asam Jawa, Torgamba	1° 51' 54.986 " N	100° 6' 58.459" E	0.72	0.72	12.96	NL	29/09/2022
2123	Zamalliyah Br Pasaribu A 3	Asam Jawa, Torgamba	1° 51' 59.423 " N	100° 7' 0.507" E	2.47	2.47	44.46	NL	29/09/2022
2124	Zamalliyah Br Pasaribu A 4	Asam Jawa, Torgamba	1° 51' 30.584 " N	100° 6' 50.387" E	1.50	1.50	27.00	NL	29/09/2022
2125	Zamil Bahrum Siregar 1	Pengarungan, Torgamba	1° 57' 35.884 " N	100° 11' 40.624" E	1.63	1.63	29.34	NL	29/09/2022
2126	Zamil Bahrum Siregar 2	Pengarungan, Torgamba	1° 57' 38.801 " N	100° 11' 38.297" E	1.80	1.80	32.40	NL	29/09/2022
2127	Zamil Bahrum Siregar 3	Pengarungan, Torgamba	1° 57' 28.452 " N	100° 11' 40.362" E	0.69	0.69	12.42	NL	29/09/2022
2128	Zamil Bahrum Siregar 4	Pengarungan, Torgamba	1° 57' 24.507 " N	100° 11' 42.066" E	1.15	1.15	20.70	NL	29/09/2022
2129	Zamil Bahrum Siregar 5	Pengarungan, Torgamba	1° 57' 28.262 " N	100° 11' 37.912" E	1.00	1.00	18.00	NL	29/09/2022
2130	Zamil Bahrum Siregar 6	Bunut, Torgamba	1° 57' 37.039 " N	100° 11' 45.745" E	1.34	1.34	24.12	NL	29/09/2022
2131	Zulhaidir Nikmahyuddin	Pengarungan, Torgamba	1° 52' 42.249 " N	100° 12' 10.825" E	0.31	0.31	5.58	NL	29/09/2022
2132	Zulkiflan Siregar 1	Aek Batu, Torgamba	1° 49' 30.032 " N	100° 10' 28.573" E	2.45	2.45	44.10	NL	29/09/2022
2133	Zulkiflan Siregar 2	Aek Batu, Torgamba	1° 49' 34.824 " N	100° 10' 24.947" E	2.03	2.03	36.54	NL	29/09/2022
2134	Zulkiflan Siregar 3	Aek Batu, Torgamba	1° 49' 40.810 " N	100° 10' 25.652" E	1.41	1.41	25.38	NL	29/09/2022
2135	Zulkiflan Siregar 4	Aek Batu, Torgamba	1° 49' 37.232 " N	100° 10' 27.692" E	1.84	1.84	33.12	NL	29/09/2022
2136	Zulkiflan Siregar 5	Aek Batu, Torgamba	1° 49' 24.833 " N	100° 10' 28.262" E	1.98	1.98	35.64	NL	29/09/2022
2137	Zulkiflan Siregar 6	Aek Batu, Torgamba	1° 49' 21.980 " N	100° 10' 22.416" E	2.34	2.34	42.12	NL	29/09/2022
2138	Zulkiflan Siregar 7	Aek Batu, Torgamba	1° 49' 26.321 " N	100° 10' 23.729" E	1.21	1.21	21.78	NL	29/09/2022
2139	Zulkiflan Siregar 8	Aek Batu, Torgamba	1° 49' 29.989 " N	100° 10' 24.167" E	1.84	1.84	33.12	NL	29/09/2022
2140	Zulkifli 1	Aek Batu, Torgamba	1° 48' 35.403 " N	100° 14' 36.150" E	0.95	0.95	17.10	NL	29/09/2022
2141	Zulkifli 2	Aek Batu, Torgamba	1° 47' 52.951 " N	100° 14' 15.073" E	0.39	0.39	7.02	NL	29/09/2022
2142	Zuraidah Hasibuan	Pengarungan, Torgamba	1° 57' 42.135 " N	100° 11' 42.342" E	1.36	1.36	24.48	NL	29/09/2022



No.	Estate / Kebun / Anggota	Location	GPS Coordinate		Area Summary (Ha)		Projected FFB production (MT)	Liability Status (L/NL)	Date of Join (for ISH)
			Latitude	Longitude	Total Certified Area	Planted Area			
TOTAL					2,724.88	2,724.88	49,074.84		

Note: L – with Liability; NL – No Liability

The members to this certification does not involve new development. Consequently, there is no NPP process.

To navigate the details of the RaCP, more information in regard to the potential liability can be found from RSPO website (<https://www.rspo.org/certification/remediation-and-compensation/racp-tracker>)

3. Location maps of Perkumpulan Petani Sawit Rakyat Sumatera

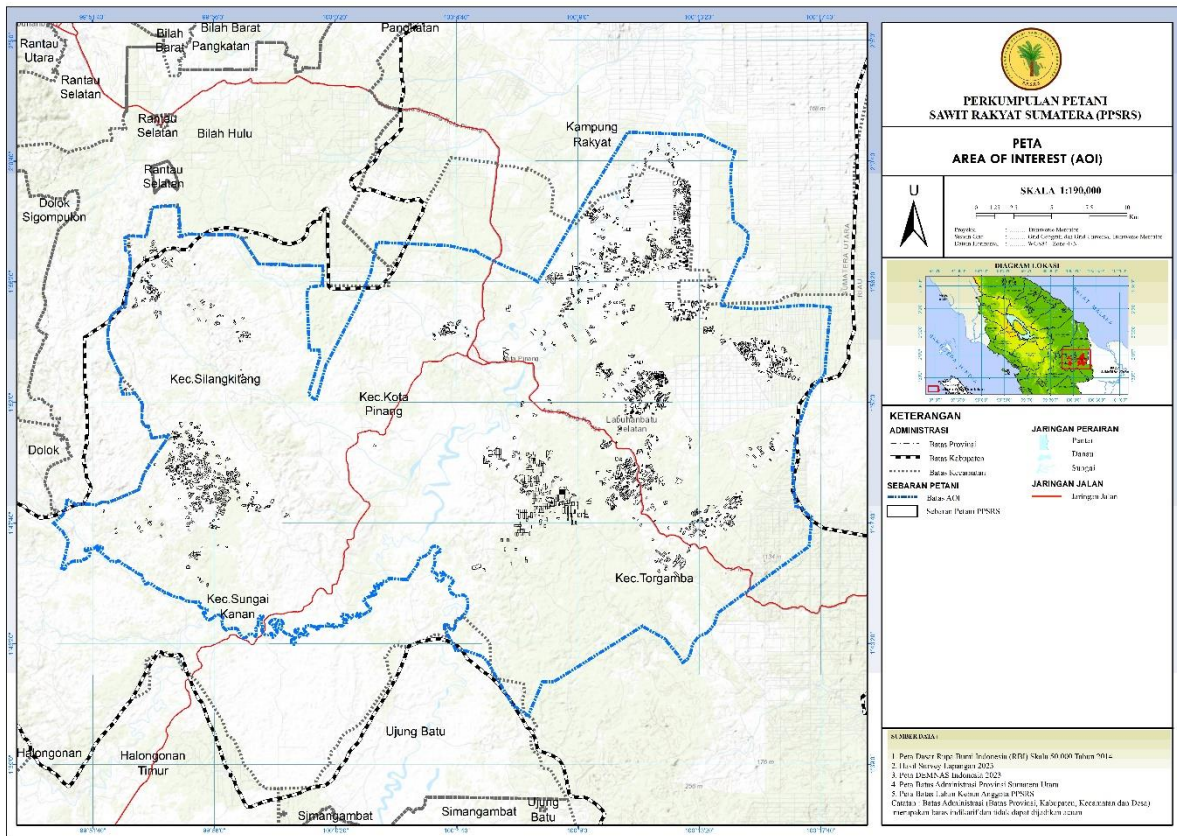

BSI Services Malaysia Sdn. Bhd. is accredited to provide independent third-party RSPO P&C and RSPO SCCS certification services. BSI Malaysia is a subsidiary of BSI Group, a Royal Charter Company. BSI is the world’s Trusted brand in providing business improvement solutions with more than 86,000 clients in over 193 countries. BSI’s mission is to share knowledge, innovation and best practice to help people and organizations make excellence a habit. BSI is the U.K.’s National Standards Body. BSI Services Malaysia Sdn. Bhd. has RSPO affiliate offices in Indonesia, Australia, China and India.



The audit team for this audit will consists the following:

Audit Team	Role/Area of Requirement	Qualification and Experience
Briyogi Shadiwa	<p>Team Leader</p> <p>Auditing Best Management Practices for Estate/Plantation, Worker welfare, Consultation with Workers, Consultation with Stakeholders</p>	<p>Education: Holds a Diploma in Agriculture from Institut Pertanian Bogor.</p> <p>Work Experience: 3 years of working experience in oil palm plantation industry with SMART, Tbk. More than 5 years of working experience as RSPO P&C and ISPO P&C auditor covering standard such as RSPO P&C and ISPO P&C.</p> <p>Training attended: Completed Endorsed RSPO P&C Lead Auditor Course, RSPO ISH Standard Training Course and Endorsed RSPO Supply Chain Lead Auditor Training Course, ISPO Lead Auditor Course, Social Auditing Training, SA8000 Training, ISO 9001 Lead Auditor Course, ISO 18001 Lead Auditor Course.</p> <p>Language proficiency: Fluent in Bahasa Indonesia and English</p>
Naila Karima	<p>Team member</p> <p>Auditing social aspects, continuous improvement, occupational health and safety, environmental management, ICS A</p>	<p>Education: Holds a Bachelor Degree in Public Health from University of Indonesia.</p> <p>Work Experience: 1 year working experience in palm oil industry as EHS auditor. 10 years working experience as sustainability auditor covering RSPO and ISPO.</p> <p>Training attended: Completed Endorsed RSPO P&C Lead Auditor Training Course, ISPO Auditor/Lead Auditor Course, SA8000 Training, ISO 9001:2015; ISO 14001:2015; ISO 1800:2007 Auditor/Lead Auditor Course, RSPO ISH Standard Training Course.</p> <p>Language proficiency: Fluent in Bahasa Indonesia and English</p>
Pratama Sedayu	<p>Team member</p> <p>Auditing legal compliance, code of ethical conduct, operational procedures, organization policies, ICS.</p>	<p>Education: Holds a Bachelor Degree majoring Social Economic of Agriculture, University of Jenderal Soedirman.</p> <p>Work Experience: 12 years of practical auditing experience with several accredited Certification Bodies covering assessment against Organic programs, RSPO, FSC, Timber certification, ISO 9001 and ISO 14001. 2 years working experience as consultant on FSC and SVLK certification and independent verifier on BioCert, SDS under CAFÉ Practices program.</p> <p>Training attended: Completed the ISO 9001 Lead Auditor Course, ISO 14001 Lead Auditor Course, OHSAS 18001 Lead Auditor Course, Introductory Course for High Conservation Value and High Carbon Stock (HCS) in Oil Palm Plantation, ISPO Lead Auditor endorsed Course and Endorsed RSPO P&C Lead Auditor Course and Endorsed RSPO SCCS Lead Auditor Course, SMETA Requirements training.</p> <p>Language proficiency: Fluent in Bahasa Indonesia and English</p>



In preparation for the assessment, related stakeholders are invited to provide written input regarding this assessment by commenting on related aspects to the certification unit. Topics that you may wish to comment on are as follows but not limited to:

- Environmental Protection & conservation
- Human rights & workers welfare
- Opportunity for employment
- Company approach to community development
- Your relationship with the company
- Participation in decision making
- Free, prior and informed consent
- Suggestion for improvement

Comments that are received within 30 days from the date of this letter will be considered in the Assessment. Please include the following details in case we may need to contact you for clarification or follow-up on any issue raised by you.

Name: Email:
 Position: Phone Number:

If you wish your comments to be treated confidentially or to remain anonymous, please mark your reply "CONFIDENTIAL". You may direct your comments to:

Scheme Manager:

Dr. Chaiyaporn Seekao
 BSI Services Malaysia Sdn. Bhd.
 Suite 29.01 Level 29 The Gardens North
 Tower, Mid Valley City Lingkaran Syed
 Putra 59200 Kuala Lumpur
 Federal Territory, Malaysia
 Fax : +603 9212 9639
 Email : Chaiyaporn.Seekao@bsigroup.com

AND / OR

Auditee:

Sandi Muklis Efendi Siregar (Group Manager)
 Perkumpulan Petani Sawit Rakyat Sumatera
 (PPSRS)
 Pinang Awan, Aek Batu Village, Torgamba District,
 Labuhanbatu Selatan Regency, Sumatera Utara
 Province, Indonesia
 Email : ppsrs2022@gmail.com

We thank you and appreciate for your comments.

Yours sincerely,

.....
 Chaiyaporn Seekao, Ph.D.
 Technical and Compliance Manager - Food
 (RSPO)
 BSI Services Malaysia Sdn Bhd