



Your partner
in progress

Date: 25 June 2024

Public Notification: RSPO Recertification MS B Audit of Perkumpulan Petani Berkah Mandah Lestari (RSPO Membership: 1-0254-18-000-00)

Dear Stakeholders.

This is to inform that Perkumpulan Petani Berkah Mandah Lestari, with RSPO membership number (1-0254-18-000-00) had appointed BSI Services Malaysia Sdn Bhd (“BSI Malaysia”) to conduct the Recertification (Eligibility, MSA, MSB) Audit located in Jambi Province. The audit will be conducted from 30 July-2 August 2024 against the RSPO Independent Smallholder Standard 2019. Indonesia National Interpretation February 2022.

RSPO PO ID number of the Perkumpulan Petani Berkah Mandah Lestari is: RSPO_PO1000009885.

Organization background: Perkumpulan Petani Berkah Mandah Lestari is the organization for the Independent Smallholders. PBML office base in Jl. Lintas Timur Sumatera RT. 005, Taman Raja Village, Tungkal Ulu District, Tanjung Jabung Barat Regency, Jambi Province, Indonesia. All member of organization is independent smallholder with total member are 332 farmers and managed 413 land parcels totalling 747.93 Ha of palm oil plantation, mostly of the member is the local community. The manager of the group is Mr. Ardiansyah.

1. The information of the production data to be assessed are as follows:

Perkumpulan Petani Berkah Mandah Lestari and its supply base		
Independent Smallholder Group Name	Perkumpulan Petani Berkah Mandah Lestari	
Number of member	332 smallholder members 413 land parcels	
Address / Location	Jl. Lintas Timur Sumatera RT. 005, Taman Raja Village, Tungkal Ulu District, Tanjung Jabung Barat Regency, Jambi Province, Indonesia	
GPS Reference (in degree. minute & second)	Latitude	1° 6' 37.30" N
	Longitude	103° 3' 5.30" E
Forecast Annual Output (MT)	CPO	2,992.52 MT
	PK	748.13 MT
	FFB	14,962.58 MT



2. The Smallholders Member details are as follows:

No.	Estate / member	Location	GPS Coordinate		Area Summary (Ha)		Projected FFB production (MT)	Liability Status (L/NL)	Date of Join (for ISH)
			Latitude	Longitude	Total Certified Area	Planted Area			
1	LAMSARI	Sri Agung, Batang Asam	1° 2' 55.758" S	102° 55' 54.869" E	0.25	0.25	6.12	NL	07/01/2019
2	MISRIKAH	Sri Agung, Batang Asam	1° 2' 35.772" S	102° 54' 38.25" E	1.66	1.66	40.596	NL	07/01/2019
3	IMRON ROSJIDI	Sri Agung, Batang Asam	1° 2' 8.838" S	102° 55' 1.373" E	1.04	1.04	25.5	NL	07/01/2019
	IMRON ROSJIDI	Sri Agung, Batang Asam	1° 1' 49.621" S	102° 53' 14.426" E	0.74	0.74	18.156	NL	07/01/2019
	IMRON ROSJIDI	Sri Agung, Batang Asam	1° 1' 50.752" S	102° 53' 9.544" E	1.13	1.13	28.152	NL	07/01/2019
	IMRON ROSJIDI	Sri Agung, Batang Asam	1° 1' 51.129" S	102° 53' 11.665" E	0.89	0.89	21.828	NL	07/01/2019
	IMRON ROSJIDI	Sri Agung, Batang Asam	1° 3' 51.826" S	102° 56' 4.340" E	1.05	1.05	25.704	NL	07/01/2019
4	ZAINI	Sri Agung, Batang Asam	1° 2' 9.796" S	102° 55' 17.924" E	2.85	2.85	69.768	NL	07/01/2019
5	GUS PRAHDONO	Sri Agung, Batang Asam	1° 1' 50.289" S	102° 54' 12.578" E	5.00	5.00	122.4	NL	07/01/2019
6	WARTOYO	Sri Agung, Batang Asam	1° 2' 13.728" S	102° 54' 20.465" E	1.26	1.26	31.008	NL	07/01/2019
	WARTOYO	Sri Agung, Batang Asam	1° 2' 14.356" S	102° 54' 25.686" E	1.08	1.08	26.316	NL	07/01/2019
	WARTOYO	Sri Agung, Batang Asam	1° 2' 14.615" S	102° 54' 36.613" E	1.33	1.33	32.64	NL	07/01/2019
	WARTOYO	Sri Agung, Batang Asam	1° 2' 15.341" S	102° 54' 38.071" E	1.21	1.21	29.58	NL	07/01/2019
7	ALI NAPIAH	Taman Raja, Tungkal Ulu	1° 5' 52.446" S	103° 1' 59.197" E	1.94	1.94	47.532	NL	07/01/2019
8	HENDRA	Taman Raja, Tungkal Ulu	1° 6' 58.484" S	103° 2' 16.942" E	1.67	1.67	40.8	NL	07/01/2019
9	IDRIS MANALU	Taman Raja, Tungkal Ulu	1° 6' 32.590" S	103° 3' 3.176" E	0.31	0.31	7.548	NL	07/01/2019
	IDRIS MANALU	Taman Raja, Tungkal Ulu	1° 6' 47.353" S	103° 2' 14.039" E	13.00	13.00	331.5	NL	07/01/2019
	IDRIS MANALU	Taman Raja, Tungkal Ulu	1° 7' 3.970" S	103° 2' 59.481" E	3.01	3.01	73.644	NL	07/01/2019
10	BUSTAMI	Taman Raja, Tungkal Ulu	1° 7' 39.842" S	103° 2' 26.759" E	2.00	2.00	48.96	NL	07/01/2019
11	ZAINUDIN	Taman Raja, Tungkal Ulu	1° 6' 40.761" S	103° 2' 58.143" E	2.63	2.63	64.464	NL	07/01/2019
12	GILANG ILHAM RAMADANI	Taman Raja, Tungkal Ulu	1° 6' 55.490" S	103° 1' 52.663" E	2.37	2.37	57.936	NL	07/01/2019
13	MUH NASIR	Taman Raja, Tungkal Ulu	1° 6' 59.302" S	103° 2' 23.262" E	1.87	1.87	45.696	NL	07/01/2019
14	SAMSUL IDUAR	Taman Raja, Tungkal Ulu	1° 7' 3.817" S	103° 2' 26.197" E	1.46	1.46	35.7	NL	07/01/2019
15	ARBAIN	Taman Raja, Tungkal Ulu	1° 7' 32.959" S	103° 2' 33.493" E	4.25	4.25	104.04	NL	07/01/2019
16	RUDI HARYANTO	Taman Raja, Tungkal Ulu	1° 7' 37.236" S	103° 2' 29.729" E	1.99	1.99	48.756	NL	07/01/2019
17	ARDIANSYAH	Taman Raja, Tungkal Ulu	1° 6' 40.287" S	103° 3' 3.361" E	5.49	5.49	134.436	NL	07/01/2019
	ARDIANSYAH	Taman Raja, Tungkal Ulu	1° 7' 21.676" S	103° 2' 38.318" E	1.57	1.57	38.352	NL	07/01/2019



18	HERLINA SUSANTI	Taman Raja, Tungkal Ulu	1° 6' 57.171" S	103° 2' 19.979" E	0.51	0.51	12.444	NL	07/01/2019
19	M. YUSUF	Taman Raja, Tungkal Ulu	1° 7' 23.786" S	103° 2' 46.181" E	2.72	2.72	66.504	NL	07/01/2019
20	SURPATRIADI	Taman Raja, Tungkal Ulu	1° 7' 26.659" S	103° 2' 47.183" E	0.70	0.70	17.136	NL	07/01/2019
21	FITRA KAMRI	Taman Raja, Tungkal Ulu	1° 6' 34.132" S	103° 2' 49.910" E	1.50	1.50	36.72	NL	07/01/2019
22	SAIPUL	Taman Raja, Tungkal Ulu	1° 6' 53.857" S	103° 2' 26.209" E	1.50	1.50	36.72	NL	07/01/2019
23	H. IBASUNI	Taman Raja, Tungkal Ulu	1° 6' 38.491" S	103° 2' 48.352" E	2.83	2.83	69.36	NL	07/01/2019
	H. IBASUNI	Taman Raja, Tungkal Ulu	1° 6' 49.081" S	103° 2' 28.912" E	2.00	2.00	48.96	NL	07/01/2019
24	KASTOLANI	Taman Raja, Tungkal Ulu	1° 4' 22.314" S	103° 2' 7.980" E	3.00	3.00	73.44	NL	07/01/2019
25	FIRDAUS	Taman Raja, Tungkal Ulu	1° 6' 56.354" S	103° 2' 45.458" E	2.58	2.58	63.24	NL	07/01/2019
26	DESI SUSANTI	Taman Raja, Tungkal Ulu	1° 7' 17.697" S	103° 2' 34.780" E	1.57	1.57	38.352	NL	07/01/2019
27	OKTIN NURJANAH	Taman Raja, Tungkal Ulu	1° 6' 24.910" S	103° 2' 52.912" E	1.93	1.93	47.328	NL	07/01/2019
	OKTIN NURJANAH	Taman Raja, Tungkal Ulu	1° 6' 19.230" S	103° 2' 58.312" E	1.71	1.71	41.82	NL	07/01/2019
28	SEFTINA ERIYANI	Taman Raja, Tungkal Ulu	1° 7' 20.707" S	103° 2' 32.180" E	1.85	1.85	45.288	NL	07/01/2019
29	AKHMAD SHOLIKIN	Taman Raja, Tungkal Ulu	1° 7' 3.354" S	103° 3' 17.863" E	2.40	2.40	51	NL	07/01/2019
30	JULIYANTO	Taman Raja, Tungkal Ulu	1° 6' 55.637" S	103° 2' 1.266" E	1.40	1.40	32.64	NL	07/01/2019
31	NURMA YUNITA	Taman Raja, Tungkal Ulu	1° 7' 2.427" S	103° 2' 14.638" E	0.90	0.90	23.052	NL	07/01/2019
32	ASRI	Taman Raja, Tungkal Ulu	1° 6' 48.967" S	103° 2' 53.937" E	2.06	2.06	52.632	NL	03/07/2022
33	DARMITA	Taman Raja, Tungkal Ulu	1° 7' 26.288" S	103° 2' 42.507" E	2.75	2.75	30.192	NL	03/07/2022
34	TANTI YOSEPA	Taman Raja, Tungkal Ulu	1° 7' 9.695" S	103° 2' 54.536" E	1.43	1.43	29.172	NL	03/07/2022
35	WIYOGI IKA PUTRA	Taman Raja, Tungkal Ulu	1° 6' 55.488" S	103° 2' 24.245" E	2.84	2.84	57.936	NL	03/07/2022
36	SUTRISNO	Taman Raja, Tungkal Ulu	1° 6' 2.516" S	103° 2' 30.449" E	1.06	1.06	25.908	NL	07/01/2019
	SUTRISNO	Taman Raja, Tungkal Ulu	1° 7' 18.833" S	103° 0' 8.822" E	1	1	24.48	NL	07/01/2019
37	NURHANDAYANI	Taman Raja, Tungkal Ulu	1° 6' 42.103" S	103° 0' 5.349" E	1	1	24.48	NL	07/01/2019
38	MARWAN	Taman Raja, Tungkal Ulu	1° 3' 25.541" S	102° 58' 38.032" E	2	2	48.96	NL	07/01/2019
	MARWAN	Taman Raja, Tungkal Ulu	1° 5' 52.793" S	102° 59' 46.983" E	2.25	2.25	55.08	NL	07/01/2019
39	PANI	Taman Raja, Tungkal Ulu	1° 8' 20.590" S	103° 2' 6.841" E	1	1	24.48	NL	07/01/2019
40	KUDERI	Taman Raja, Tungkal Ulu	1° 5' 58.263" S	103° 2' 43.135" E	2.00	2.00	48.96	NL	07/01/2019
	KUDERI	Taman Raja, Tungkal Ulu	1° 7' 12.178" S	103° 2' 39.957" E	1.9	1.9	46.512	NL	07/01/2019
41	RAKIYO	Taman Raja, Tungkal Ulu	1° 6' 34.887" S	103° 1' 58.854" E	1.7	1.7	41.616	NL	07/01/2019
	RAKIYO	Taman Raja, Tungkal Ulu	1° 7' 38.606" S	103° 2' 42.638" E	2.05	2.05	50.184	NL	07/01/2019
42	SUGINEM	Taman Raja, Tungkal Ulu	1° 6' 38.645" S	103° 1' 54.558" E	4	4	97.92	NL	07/01/2019



	SUGINEM	Taman Raja, Tungkal Ulu	1° 6' 47.935" S	103° 1' 49.666" E	4	4	97.92	NL	07/01/2019
43	ICHSAN MAHMUD	Taman Raja, Tungkal Ulu	1° 6' 52.997" S	103° 1' 54.386" E	1.09	1.09	26.724	NL	07/01/2019
44	ALEXANDER SARAGIH	Taman Raja, Tungkal Ulu	1° 7' 0.859" S	103° 2' 7.358" E	3.1	3.1	3.06	NL	07/01/2019
	ALEXANDER SARAGIH	Taman Raja, Tungkal Ulu	1° 7' 11.869" S	103° 2' 31.482" E	2.5	2.5	61.2	NL	07/01/2019
45	DALIMIN	Taman Raja, Tungkal Ulu	1° 5' 56.339" S	103° 1' 52.389" E	1.33	1.33	1.632	NL	07/01/2019
	DALIMIN	Taman Raja, Tungkal Ulu	1° 11' 4.716" S	103° 4' 20.226" E	3.82	3.82	93.432	NL	07/01/2019
46	TOMI AGUS SAPUTRA	Taman Raja, Tungkal Ulu	1° 6' 29.215" S	103° 2' 13.568" E	1.66	1.66	40.596	NL	03/07/2022
47	SUKARTI	Taman Raja, Tungkal Ulu	1° 6' 8.030" S	103° 0' 49.875" E	1	1	24.48	NL	03/07/2022
48	FAOZATULO GEA	Taman Raja, Tungkal Ulu	1° 6' 56.418" S	103° 3' 33.689" E	3	3	73.44	NL	07/01/2019
	FAOZATULO GEA	Taman Raja, Tungkal Ulu	1° 7' 2.251" S	103° 1' 53.388" E	1.99	1.99	48.756	NL	07/01/2019
49	KASIMAN	Taman Raja, Tungkal Ulu	1° 5' 5.959" S	103° 2' 44.228" E	0.91	0.91	22.236	NL	07/01/2019
50	TRİYONO	Taman Raja, Tungkal Ulu	1° 7' 17.985" S	103° 2' 11.085" E	1.5	1.5	36.72	NL	07/01/2019
51	BUDI YUDI AWAN	Taman Raja, Tungkal Ulu	1° 6' 34.021" S	102° 58' 38.515" E	3.5	3.5	85.68	NL	07/01/2019
52	MURYADI	Taman Raja, Tungkal Ulu	1° 6' 36.173" S	103° 2' 8.620" E	1	1	24.48	NL	07/01/2019
53	NASIKUN	Taman Raja, Tungkal Ulu	1° 6' 55.496" S	103° 2' 50.723" E	2	2	53.04	NL	07/01/2019
54	NUR ROHMAN	Taman Raja, Tungkal Ulu	1° 10' 2.602" S	103° 3' 57.541" E	1	1	25.5	NL	07/01/2019
55	PARYO	Taman Raja, Tungkal Ulu	1° 13' 14.258" S	102° 57' 29.405" E	3	3	73.44	NL	07/01/2019
	PARYO	Taman Raja, Tungkal Ulu	1° 12' 55.555" S	102° 57' 44.590" E	0.95	0.95	23.256	NL	07/01/2019
56	MURYANI	Taman Raja, Tungkal Ulu	1° 7' 8.290" S	103° 2' 12.290" E	5	5	130.56	NL	07/01/2019
57	EVA SAFITRI	Taman Raja, Tungkal Ulu	1° 6' 48.123" S	103° 3' 23.198" E	1.07	1.07	27.336	NL	03/07/2022
58	HERMAN	Taman Raja, Tungkal Ulu	1° 7' 30.253" S	103° 2' 1.051" E	2.49	2.49	63.444	NL	03/07/2022
59	SARMI	Taman Raja, Tungkal Ulu	1° 6' 56.797" S	103° 2' 14.526" E	1.76	1.76	44.88	NL	03/07/2022
60	SUTIMAN	Taman Raja, Tungkal Ulu	1° 3' 10.555" S	103° 0' 53.554" E	1.00	1.00	25.5	NL	03/07/2022
61	RAJA BAGIN PINEM	Lubuk Bernai, Batang Asam	1° 12' 23.442" S	102° 57' 45.825" E	2.70	2.70	66.096	NL	07/01/2019
62	HERMAN	Lubuk Bernai, Batang Asam	1° 13' 18.050" S	102° 57' 23.433" E	1.50	1.50	36.72	NL	07/01/2019
63	DAWAM	Lubuk Bernai, Batang Asam	1° 13' 20.067" S	102° 57' 34.700" E	1.28	1.28	31.416	NL	07/01/2019
64	IMAM SU'UDI	Lubuk Bernai, Batang Asam	1° 12' 44.306" S	102° 57' 49.505" E	1.48	1.48	36.312	NL	07/01/2019
	IMAM SU'UDI	Lubuk Bernai, Batang Asam	1° 11' 46.639" S	102° 57' 38.381" E	1.58	1.58	38.76	NL	07/01/2019
	IMAM SU'UDI	Lubuk Bernai, Batang Asam	1° 13' 18.337" S	102° 57' 30.015" E	0.85	0.85	20.808	NL	07/01/2019
65	DEDI HIDAYAT	Gemuruh, Tungkal Ulu	1° 7' 0.223" S	103° 4' 5.711" E	0.48	0.48	13.26	NL	07/01/2019
66	SUPAR MONO	Gemuruh, Tungkal Ulu	1° 8' 14.844" S	103° 2' 53.861" E	0.92	0.92	25.5	NL	07/01/2019



67	TARMIZI	Gemuruh, Tungkal Ulu	1° 7' 4.569" S	103° 3' 45.978" E	2.38	2.38	43.248	NL	07/01/2019
68	SAHABUDDIN	Gemuruh, Tungkal Ulu	1° 7' 43.045" S	103° 3' 55.893" E	1.77	1.77	48.756	NL	07/01/2019
	SYARIPUDDIN	Gemuruh, Tungkal Ulu	1° 7' 38.817" S	103° 3' 25.645" E	3.40	3.40	70.788	NL	07/01/2019
	SYARIPUDDIN	Gemuruh, Tungkal Ulu	1° 7' 8.236" S	103° 3' 53.653" E	2.89	2.89	36.72	NL	07/01/2019
69	MUHRI	Gemuruh, Tungkal Ulu	1° 7' 6.940" S	103° 3' 50.119" E	1.50	1.50	39.78	NL	07/01/2019
	MUHRI	Gemuruh, Tungkal Ulu	1° 7' 38.522" S	103° 3' 54.033" E	2.00	2.00	47.94	NL	07/01/2019
70	HERMAN	Gemuruh, Tungkal Ulu	1° 8' 21.913" S	103° 2' 17.058" E	1.96	1.96	52.02	NL	07/01/2019
	HERMAN	Gemuruh, Tungkal Ulu	1° 6' 47.248" S	103° 3' 41.831" E	3.00	3.00	12.24	NL	07/01/2019
	HERMAN	Gemuruh, Tungkal Ulu	1° 7' 0.527" S	103° 3' 41.329" E	0.50	0.50	13.872	NL	07/01/2019
71	M. ALI	Gemuruh, Tungkal Ulu	1° 8' 18.381" S	103° 2' 48.760" E	1.53	1.53	40.596	NL	07/01/2019
72	SUSENO	Gemuruh, Tungkal Ulu	1° 8' 14.876" S	103° 2' 11.630" E	2.20	2.20	53.244	NL	07/01/2019
73	SUROTO	Gemuruh, Tungkal Ulu	1° 8' 8.308" S	103° 2' 14.667" E	2.18	2.18	58.548	NL	07/01/2019
74	SUROSO	Gemuruh, Tungkal Ulu	1° 7' 55.036" S	103° 2' 34.909" E	2.39	2.39	19.176	NL	07/01/2019
75	TUMIRIN	Gemuruh, Tungkal Ulu	1° 8' 20.560" S	103° 2' 31.325" E	0.78	0.78	21.624	NL	07/01/2019
76	BUJANG M	Gemuruh, Tungkal Ulu	1° 7' 56.828" S	103° 3' 34.306" E	2.80	2.80	20.808	NL	07/01/2019
77	MUHSIN	Gemuruh, Tungkal Ulu	1° 8' 16.038" S	103° 2' 16.190" E	0.85	0.85	23.46	NL	07/01/2019
78	SLAMET AHMAD	Gemuruh, Tungkal Ulu	1° 6' 41.793" S	103° 3' 46.156" E	2.00	2.00	53.856	NL	07/01/2019
79	ASRIAH	Gemuruh, Tungkal Ulu	1° 8' 15.097" S	103° 2' 6.926" E	2.20	2.20	24.48	NL	07/01/2019
80	ABDUL HARIS	Gemuruh, Tungkal Ulu	1° 7' 47.290" S	103° 3' 58.320" E	1.00	1.00	19.992	NL	07/01/2019
81	JUMAIYAH/SUROS O	Gemuruh, Tungkal Ulu	1° 7' 2.074" S	103° 4' 6.326" E	0.82	0.82	22.644	NL	07/01/2019
82	SUSILO	Gemuruh, Tungkal Ulu	1° 8' 11.578" S	103° 2' 17.789" E	2.50	2.50	30.6	NL	07/01/2019
83	ABDULLAH	Gemuruh, Tungkal Ulu	1° 7' 17.472" S	103° 3' 59.909" E	1.25	1.25	34.476	NL	07/01/2019
84	M. SIMANJUNTAK	Gemuruh, Tungkal Ulu	1° 7' 26.095" S	103° 3' 22.684" E	3.25	3.25	24.48	NL	07/01/2019
85	AHMADI	Gemuruh, Tungkal Ulu	1° 6' 58.825" S	103° 4' 2.955" E	1.00	1.00	27.54	NL	07/01/2019
86	SYAHRIL	Gemuruh, Tungkal Ulu	1° 8' 15.466" S	103° 3' 39.800" E	1.80	1.80	55.692	NL	07/01/2019
87	JUMINI	Gemuruh, Tungkal Ulu	1° 8' 26.984" S	103° 3' 37.876" E	1.50	1.50	39.78	NL	07/01/2019
88	MARGONO	Gemuruh, Tungkal Ulu	1° 7' 38.662" S	103° 3' 5.430" E	4.07	4.07	20.4	NL	07/01/2019
89	WIDIYONO	Gemuruh, Tungkal Ulu	1° 7' 5.849" S	103° 3' 28.685" E	0.54	0.54	14.892	NL	07/01/2019
90	FREDDY SITOMPUL	Pematang Tembesu, Tungkal Ulu	1° 7' 15.635" S	102° 59' 52.419" E	6.80	6.80	97.92	NL	07/01/2019
91	ALI BASTER SIBUEA	Pematang Tembesu, Tungkal Ulu	1° 6' 36.120" S	103° 1' 26.237" E	4.00	4.00	45.084	NL	07/01/2019
92	EDI TRIYONO	Pematang Tembesu, Tungkal Ulu	1° 5' 56.235" S	103° 1' 27.463" E	1.84	1.84	23.256	NL	07/01/2019



93	DASRIL	Pematang Tembesu, Tungkal Ulu	1° 6' 36.944" S	103° 1' 39.777" E	0.95	0.95	26.316	NL	07/01/2019
94	SYAMSURI	Pematang Tembesu, Tungkal Ulu	1° 6' 14.050" S	102° 59' 36.365" E	2.00	2.00	48.96	NL	07/01/2019
95	RIDWAN	Pematang Tembesu, Tungkal Ulu	1° 6' 35.813" S	103° 0' 30.806" E	2.00	2.00	24.48	NL	07/01/2019
96	SUPARMIN	Pematang Tembesu, Tungkal Ulu	1° 6' 55.045" S	103° 1' 45.127" E	1.00	1.00	13.668	NL	07/01/2019
97	SUMARNO	Pematang Tembesu, Tungkal Ulu	1° 6' 54.775" S	103° 1' 46.585" E	0.56	0.56	15.504	NL	07/01/2019
	SUMARNO	Pematang Tembesu, Tungkal Ulu	1° 4' 52.484" S	103° 2' 41.936" E	2.00	2.00	23.664	NL	07/01/2019
98	MUHAMAD MAHFUD	Pematang Tembesu, Tungkal Ulu	1° 6' 42.743" S	103° 1' 19.249" E	0.97	0.97	26.724	NL	07/01/2019
	MUHAMAD MAHFUD	Pematang Tembesu, Tungkal Ulu	1° 5' 56.378" S	103° 1' 21.413" E	2.00	2.00	48.96	NL	07/01/2019
99	BOIRAN	Pematang Tembesu, Tungkal Ulu	1° 6' 51.037" S	103° 1' 41.871" E	2.00	2.00	48.96	NL	07/01/2019
	BOIRAN	Pematang Tembesu, Tungkal Ulu	1° 5' 28.998" S	103° 2' 45.604" E	2.00	2.00	48.96	NL	07/01/2019
100	MUZAKI	Pematang Tembesu, Tungkal Ulu	1° 5' 3.852" S	102° 58' 21.340" E	2.00	2.00	55.08	NL	07/01/2019
101	SUNYOTO	Pematang Tembesu, Tungkal Ulu	1° 4' 48.254" S	103° 2' 34.803" E	5.39	5.39	46.92	NL	07/01/2019
102	LESTARI	Pematang Tembesu, Tungkal Ulu	1° 7' 7.332" S	102° 59' 52.335" E	1.83	1.83	40.8	NL	07/01/2019
103	WASIS STIAJI TRI WIBOWO	Pematang Tembesu, Tungkal Ulu	1° 6' 46.530" S	103° 0' 28.942" E	2.40	2.40	28.56	NL	07/01/2019
	WASIS STIAJI TRI WIBOWO	Pematang Tembesu, Tungkal Ulu	1° 6' 50.088" S	103° 0' 30.844" E	1.45	1.45	39.984	NL	07/01/2019
104	TENTREM RAHARJO	Pematang Tembesu, Tungkal Ulu	1° 5' 28.117" S	103° 0' 24.279" E	4.54	4.54	22.44	NL	07/01/2019
105	TARMIZI	Pematang Tembesu, Tungkal Ulu	1° 6' 23.438" S	103° 2' 15.257" E	0.94	0.94	25.5	NL	07/01/2019
106	ASMURI	Pematang Tembesu, Tungkal Ulu	1° 6' 3.939" S	103° 1' 40.467" E	1.50	1.50	41.412	NL	07/01/2019
107	SUPARNI	Pematang Tembesu, Tungkal Ulu	1° 4' 57.611" S	102° 57' 33.511" E	3.52	3.52	37.536	NL	07/01/2019
	SUPARNI	Pematang Tembesu, Tungkal Ulu	1° 7' 24.680" S	103° 2' 34.634" E	1.47	1.47	38.148	NL	07/01/2019
108	SOIMATUN	Pematang Tembesu, Tungkal Ulu	1° 6' 8.946" S	102° 59' 36.969" E	1.50	1.50	46.512	NL	07/01/2019
109	ANIK SUWARNI	Pematang Tembesu, Tungkal Ulu	1° 7' 30.347" S	103° 2' 21.102" E	1.90	1.90	42.432	NL	07/01/2019
110	SUMARYANTO	Pematang Tembesu, Tungkal Ulu	1° 6' 35.275" S	103° 2' 5.198" E	1.73	1.73	35.7	NL	07/01/2019
	SUMARYANTO	Pematang Tembesu, Tungkal Ulu	1° 7' 50.827" S	103° 2' 51.892" E	1.46	1.46	37.536	NL	07/01/2019
111	RAFLI KHAIRULLAH	Pematang Tembesu, Tungkal Ulu	1° 8' 20.996" S	103° 3' 12.556" E	1.53	1.53	40.596	NL	07/01/2019
112	SUMARYANTO	Pematang Tembesu, Tungkal Ulu	1° 6' 49.350" S	103° 1' 42.877" E	2.00	2.00	57.12	NL	07/01/2019
113	ARI WARKASIH	Pematang Tembesu, Tungkal Ulu	1° 4' 13.706" S	103° 1' 48.824" E	2.33	2.33	24.072	NL	07/01/2019
114	ROKHIM	Pematang Tembesu, Tungkal Ulu	1° 6' 29.017" S	103° 2' 10.984" E	0.98	0.98	24.072	NL	07/01/2019
	ROKHIM	Pematang Tembesu, Tungkal Ulu	1° 5' 42.031" S	103° 2' 37.051" E	0.98	0.98	24.888	NL	07/01/2019
	ROKHIM	Pematang Tembesu, Tungkal Ulu	1° 5' 8.265" S	103° 2' 43.810" E	1.02	1.02	19.788	NL	07/01/2019
	ROKHIM	Pematang Tembesu, Tungkal Ulu	1° 5' 7.280" S	103° 2' 47.734" E	0.81	0.81	22.44	NL	07/01/2019



115	NANI IRAWATI	Pematang Tembesu, Tungkal Ulu	1° 6' 18.248" S	103° 1' 13.971" E	1.72	1.72	24.48	NL	07/01/2019
	NANI IRAWATI	Pematang Tembesu, Tungkal Ulu	1° 6' 48.713" S	102° 59' 42.637" E	1.00	1.00	29.376	NL	07/01/2019
	NANI IRAWATI	Pematang Tembesu, Tungkal Ulu	1° 6' 45.529" S	102° 59' 22.993" E	1.20	1.20	34.476	NL	07/01/2019
116	SUMINO	Pematang Tembesu, Tungkal Ulu	1° 6' 14.980" S	103° 1' 15.203" E	1.41	1.41	24.48	NL	07/01/2019
117	SUNARYO	Pematang Tembesu, Tungkal Ulu	1° 6' 53.426" S	103° 1' 48.958" E	1.00	1.00	27.54	NL	07/01/2019
118	LENSON SINAGA	Pematang Tembesu, Tungkal Ulu	1° 7' 15.773" S	103° 1' 38.687" E	4.10	4.10	17.136	NL	07/01/2019
119	DEWI NOVA TURNIP	Pematang Tembesu, Tungkal Ulu	1° 7' 6.392" S	103° 2' 19.956" E	0.70	0.70	19.38	NL	07/01/2019
120	ALI NUR ROHMAN	Pematang Tembesu, Tungkal Ulu	1° 7' 1.125" S	102° 57' 9.772" E	1.41	1.41	32.64	NL	07/01/2019
121	ISRO MUSTAFA	Pematang Tembesu, Tungkal Ulu	1° 6' 48.218" S	102° 57' 40.013" E	1.33	1.33	35.292	NL	07/01/2019
122	USMAN AFANDI	Pematang Tembesu, Tungkal Ulu	1° 5' 49.438" S	103° 1' 58.024" E	2.00	2.00	53.04	NL	07/01/2019
123	M YUSUF	Pematang Tembesu, Tungkal Ulu	1° 6' 55.409" S	103° 1' 37.556" E	3.15	3.15	24.48	NL	07/01/2019
124	MUHAMAD SUBAKIR	Pematang Tembesu, Tungkal Ulu	1° 5' 59.511" S	103° 2' 28.154" E	1.00	1.00	24.48	NL	07/01/2019
125	M. MACHFUR	Pematang Tembesu, Tungkal Ulu	1° 6' 32.991" S	103° 2' 11.774" E	1.00	1.00	27.54	NL	07/01/2019
126	NOORKHOLIS	Pematang Tembesu, Tungkal Ulu	1° 7' 12.226" S	103° 2' 42.728" E	2.00	2.00	48.96	NL	07/01/2019
127	PARNO	Pematang Tembesu, Tungkal Ulu	1° 5' 8.062" S	102° 59' 26.536" E	2.00	2.00	41.616	NL	07/01/2019
128	UMAR SALIM	Pematang Tembesu, Tungkal Ulu	1° 5' 2.739" S	102° 58' 29.362" E	1.70	1.70	36.72	NL	07/01/2019
129	ROCHMAT MUSAFIR	Pematang Tembesu, Tungkal Ulu	1° 7' 24.756" S	102° 58' 39.276" E	1.50	1.50	39.78	NL	07/01/2019
	ROCHMAT MUSAFIR	Pematang Tembesu, Tungkal Ulu	1° 7' 4.516" S	102° 59' 39.368" E	2.42	2.42	46.104	NL	07/01/2019
130	ERLINA BR SEMBIRING	Pematang Tembesu, Tungkal Ulu	1° 6' 32.644" S	103° 1' 54.540" E	1.88	1.88	45.288	NL	07/01/2019
131	KUSYADI	Pematang Tembesu, Tungkal Ulu	1° 5' 43.367" S	103° 2' 31.736" E	1.85	1.85	48.96	NL	07/01/2019
132	FRANTO S	Pematang Tembesu, Tungkal Ulu	1° 5' 33.536" S	102° 59' 27.810" E	2.00	2.00	51.816	NL	07/01/2019
133	S. SITANGGANG	Pematang Tembesu, Tungkal Ulu	1° 6' 29.439" S	103° 1' 42.458" E	2.12	2.12	36.72	NL	07/01/2019
	S. SITANGGANG	Pematang Tembesu, Tungkal Ulu	1° 6' 3.692" S	103° 2' 18.198" E	1.50	1.50	39.78	NL	07/01/2019
134	SYAIFUL ANWAR	Pematang Tembesu, Tungkal Ulu	1° 7' 25.655" S	103° 1' 42.396" E	2.09	2.09	30.6	NL	03/07/2022
135	M. YUSUF	Lubuk Bernai, Batang Asam	1° 8' 21.458" S	102° 57' 24.555" E	1.3	1.3	21.42	NL	07/01/2019
136	FAHRIANTO	Lubuk Bernai, Batang Asam	1° 9' 0.744" S	102° 56' 35.285" E	1.14	1.14	30.192	NL	07/01/2019
137	SUSILA WATI	Lubuk Bernai, Batang Asam	1° 8' 21.070" S	102° 56' 37.607" E	1.5	1.5	39.78	NL	07/01/2019
138	OKTALIS MUNAWARO	Lubuk Bernai, Batang Asam	1° 9' 23.479" S	102° 56' 51.458" E	2.15	2.15	26.52	NL	07/01/2019
139	ALEX	Lubuk Bernai, Batang Asam	1° 7' 52.291" S	102° 56' 7.924" E	1	1	27.54	NL	07/01/2019
140	TAPARUDIN	Lubuk Bernai, Batang Asam	1° 8' 22.476" S	102° 57' 50.182" E	3.2	3.2	51	NL	07/01/2019



141	ABDUL MUIN	Lubuk Bernai, Batang Asam	1° 9' 25.295" S	102° 56' 11.744" E	2.466	2.466	20.4	NL	07/01/2019
142	MAHPUL	Lubuk Bernai, Batang Asam	1° 8' 22.919" S	102° 57' 27.529" E	0.8	0.8	22.032	NL	07/01/2019
143	PATMAWATI	Lubuk Bernai, Batang Asam	1° 9' 55.140" S	102° 56' 33.437" E	1.458	1.458	38.76	NL	07/01/2019
144	IBLUL	Lubuk Bernai, Batang Asam	1° 10' 27.887" S	102° 57' 28.413" E	2.687	2.687	37.128	NL	07/01/2019
145	DONI ADI	Lubuk Bernai, Batang Asam	1° 9' 56.274" S	102° 56' 21.469" E	1.46	1.46	28.56	NL	07/01/2019
146	TOMI JEFIZA	Lubuk Bernai, Batang Asam	1° 9' 16.726" S	102° 56' 12.876" E	1	1	25.5	NL	07/01/2019
147	ANA	Lubuk Bernai, Batang Asam	1° 9' 44.951" S	102° 56' 37.707" E	1	1	27.54	NL	07/01/2019
148	AYU ASMARA	Lubuk Bernai, Batang Asam	1° 12' 23.580" S	102° 57' 54.063" E	2	2	53.04	NL	07/01/2019
149	LOIS PADANG	Lubuk Bernai, Batang Asam	1° 9' 55.178" S	102° 56' 41.644" E	3.136	3.136	46.92	NL	07/01/2019
150	YERTI MURMAYATI	Lubuk Bernai, Batang Asam	1° 10' 7.152" S	102° 57' 12.616" E	3.2	3.2	35.292	NL	07/01/2019
151	MARJONI/NUR AIDA	Lubuk Bernai, Batang Asam	1° 10' 20.773" S	102° 56' 51.489" E	1.39	1.39	25.5	NL	07/01/2019
152	DORA NAFISYA	Lubuk Bernai, Batang Asam	1° 9' 18.914" S	102° 56' 53.279" E	1	1	27.54	NL	07/01/2019
153	EDI KURNIAWAN	Lubuk Bernai, Batang Asam	1° 8' 21.458" S	102° 57' 24.555" E	2	2	25.908	NL	07/01/2019
154	HERI SYAHPUTRA	Kel. Pel.Dagang, Tungkal Ulu	1° 9' 16.096" S	103° 5' 28.735" E	1.06	1.06	19.992	NL	07/01/2019
155	INDRA GUNAWAN	Kel. Pel.Dagang, Tungkal Ulu	1° 8' 23.900" S	103° 3' 43.033" E	0.82	0.82	20.4	NL	07/01/2019
	INDRA GUNAWAN	Kel. Pel.Dagang, Tungkal Ulu	1° 8' 54.804" S	103° 4' 29.787" E	0.83	0.83	23.46	NL	07/01/2019
156	SYAFRUDDIN	Kel. Pel.Dagang, Tungkal Ulu	1° 8' 54.047" S	103° 3' 49.010" E	0.96	0.96	26.52	NL	07/01/2019
	SYAFRUDDIN	Kel. Pel.Dagang, Tungkal Ulu	1° 8' 49.316" S	103° 4' 17.716" E	5.10	5.10	48.96	NL	07/01/2019
	SYAFRUDDIN	Kel. Pel.Dagang, Tungkal Ulu	1° 8' 41.028" S	103° 3' 42.023" E	2.00	2.00	38.76	NL	07/01/2019
157	SUSANTO	Kel. Pel.Dagang, Tungkal Ulu	1° 9' 1.739" S	103° 3' 32.580" E	1.58	1.58	25.5	NL	07/01/2019
158	ZULKIPLI	Kel. Pel.Dagang, Tungkal Ulu	1° 8' 30.429" S	103° 4' 17.046" E	1.04	1.04	28.764	NL	07/01/2019
159	EDI HARIYADI	Kel. Pel.Dagang, Tungkal Ulu	1° 10' 45.060" S	103° 4' 36.376" E	2.30	2.30	66.096	NL	07/01/2019
160	AMIR HUSIN	Kel. Pel.Dagang, Tungkal Ulu	1° 8' 48.543" S	103° 4' 4.905" E	2.70	2.70	24.48	NL	07/01/2019
161	YAZIKWAN	Kel. Pel.Dagang, Tungkal Ulu	1° 8' 54.429" S	103° 3' 59.416" E	1.00	1.00	14.688	NL	07/01/2019
162	JON HENDRI	Kel. Pel.Dagang, Tungkal Ulu	1° 8' 17.641" S	103° 5' 41.192" E	0.60	0.60	15.912	NL	07/01/2019
	JON HENDRI	Kel. Pel.Dagang, Tungkal Ulu	1° 8' 12.828" S	103° 5' 34.827" E	0.92	0.92	17.952	NL	07/01/2019
163	NURDIN	Kel. Pel.Dagang, Tungkal Ulu	1° 10' 5.931" S	103° 4' 19.925" E	0.73	0.73	20.196	NL	07/01/2019
164	NIRWANTO	Kel. Pel.Dagang, Tungkal Ulu	1° 10' 50.290" S	103° 5' 41.844" E	2.00	2.00	22.236	NL	07/01/2019
	NIRWANTO	Kel. Pel.Dagang, Tungkal Ulu	1° 10' 31.620" S	103° 6' 3.177" E	0.91	0.91	24.072	NL	07/01/2019
165	PEPI ANDIKA	Kel. Pel.Dagang, Tungkal Ulu	1° 9' 28.890" S	103° 3' 25.177" E	1.59	1.59	31.62	NL	07/01/2019
166	SOHARDI	Kel. Pel.Dagang, Tungkal Ulu	1° 8' 23.088" S	103° 5' 48.964" E	1.29	1.29	34.272	NL	07/01/2019



167	SUMEDI	Kel. Pel.Dagang, Tungkal Ulu	1° 10' 34.721" S	103° 3' 43.648" E	1.77	1.77	45.084	NL	07/01/2019
168	JANGCIK	Kel. Pel.Dagang, Tungkal Ulu	1° 7' 7.100" S	103° 3' 41.618" E	1.84	1.84	39.372	NL	07/01/2019
169	HERI ARDIAN	Kel. Pel.Dagang, Tungkal Ulu	1° 10' 9.243" S	103° 4' 15.328" E	1.61	1.61	19.584	NL	07/01/2019
	HERI ARDIAN	Kel. Pel.Dagang, Tungkal Ulu	1° 8' 25.346" S	103° 3' 55.114" E	0.80	0.80	13.872	NL	07/01/2019
170	ERWINSYAH	Kel. Pel.Dagang, Tungkal Ulu	1° 8' 57.981" S	103° 3' 48.960" E	0.57	0.57	12.24	NL	07/01/2019
	ERWINSYAH	Kel. Pel.Dagang, Tungkal Ulu	1° 8' 56.762" S	103° 3' 47.480" E	0.50	0.50	13.872	NL	07/01/2019
171	BUDI IRAWAN	Kel. Pel.Dagang, Tungkal Ulu	1° 10' 6.229" S	103° 5' 30.958" E	1.00	1.00	26.52	NL	07/01/2019
172	NURBAITI	Kel. Pel.Dagang, Tungkal Ulu	1° 10' 36.296" S	103° 5' 41.555" E	1.60	1.60	38.556	NL	07/01/2019
173	YUNISWAN	Kel. Pel.Dagang, Tungkal Ulu	1° 8' 51.408" S	103° 3' 30.157" E	1.58	1.58	25.704	NL	07/01/2019
	YUNISWAN	Kel. Pel.Dagang, Tungkal Ulu	1° 8' 26.654" S	103° 3' 56.758" E	1.01	1.01	19.176	NL	07/01/2019
174	SUDARTO	Kel. Pel.Dagang, Tungkal Ulu	1° 8' 17.741" S	103° 4' 56.956" E	0.75	0.75	19.992	NL	07/01/2019
	SUDARTO	Kel. Pel.Dagang, Tungkal Ulu	1° 8' 23.307" S	103° 4' 13.567" E	0.97	0.97	28.56	NL	07/01/2019
175	AHMAD RIFAI, A.MD	Kel. Pel.Dagang, Tungkal Ulu	1° 9' 52.860" S	103° 5' 22.915" E	1.12	1.12	12.852	NL	03/07/2022
176	ANDRIOSIA	Kel. Pel.Dagang, Tungkal Ulu	1° 8' 54.437" S	103° 4' 27.906" E	0.50	0.50	13.872	NL	03/07/2022
177	ARI BAHAGIA	Kel. Pel.Dagang, Tungkal Ulu	1° 8' 26.692" S	103° 5' 45.943" E	1.00	1.00	30.6	NL	03/07/2022
178	DECI SAPUTRA	Kel. Pel.Dagang, Tungkal Ulu	1° 8' 37.600" S	103° 3' 45.230" E	1.20	1.20	33.048	NL	03/07/2022
179	HERMAN	Kel. Pel.Dagang, Tungkal Ulu	1° 8' 57.329" S	103° 6' 30.724" E	2.20	2.20	51	NL	03/07/2022
180	SYAMSURIZAL	Kel. Pel.Dagang, Tungkal Ulu	1° 7' 54.281" S	103° 4' 57.043" E	2.00	2.00	25.5	NL	03/07/2022
181	MAWARZI	Kel. Pel.Dagang, Tungkal Ulu	1° 8' 39.051" S	103° 6' 37.582" E	1.00	1.00	27.54	NL	03/07/2022
182	NURHASIBAH	Kel. Pel.Dagang, Tungkal Ulu	1° 8' 46.232" S	103° 3' 44.896" E	2.24	2.24	51	NL	03/07/2022
183	ERIK KANTONA	Kel. Pel.Dagang, Tungkal Ulu	1° 11' 8.540" S	103° 5' 28.213" E	2.00	2.00	61.2	NL	03/07/2022
184	WILDAN	Kel. Pel.Dagang, Tungkal Ulu	1° 8' 22.603" S	103° 5' 4.738" E	2.40	2.40	31.824	NL	03/07/2022
185	HENDI PURWANTO	Kel. Pel.Dagang, Tungkal Ulu	1° 8' 20.837" S	103° 4' 49.149" E	1.25	1.25	25.5	NL	03/07/2022
186	ROBI AZHARI	Lubuk Lawas, Batang Asam	1° 7' 11.462" S	102° 57' 8.135" E	1.00	1.00	27.54	NL	10/08/2020
187	RASMIN	Lubuk Lawas, Batang Asam	1° 6' 47.297" S	102° 55' 44.540" E	2.00	2.00	26.52	NL	10/08/2020
188	TARMIZI	Lubuk Lawas, Batang Asam	1° 7' 33.431" S	102° 56' 33.980" E	1.03	1.03	28.56	NL	10/08/2020
	TARMIZI	Lubuk Lawas, Batang Asam	1° 7' 25.087" S	102° 56' 35.441" E	2.00	2.00	34.68	NL	10/08/2020
	TARMIZI	Lubuk Lawas, Batang Asam	1° 7' 29.937" S	102° 56' 34.641" E	1.28	1.28	22.44	NL	10/08/2020
189	DAHLIA	Lubuk Lawas, Batang Asam	1° 7' 17.913" S	102° 58' 18.644" E	0.88	0.88	24.276	NL	10/08/2020
190	DAUD	Lubuk Lawas, Batang Asam	1° 7' 16.109" S	102° 57' 10.882" E	1.75	1.75	25.5	NL	10/08/2020
191	SULASTRI	Lubuk Lawas, Batang Asam	1° 7' 11.723" S	102° 57' 5.627" E	1.00	1.00	20.4	NL	10/08/2020



192	FITRI AYU	Lubuk Lawas, Batang Asam	1° 6' 31.068" S	102° 57' 39.134" E	0.80	0.80	21.216	NL	10/08/2020
193	M. AL ROZI Z	Lubuk Lawas, Batang Asam	1° 6' 51.623" S	102° 57' 42.044" E	1.00	1.00	24.48	NL	10/08/2020
194	ANTON SUKARDI	Lubuk Lawas, Batang Asam	1° 6' 42.009" S	102° 57' 42.064" E	1	1	22.848	NL	10/08/2020
195	IWAN	Lubuk Lawas, Batang Asam	1° 6' 54.541" S	102° 57' 40.680" E	0.93	0.93	25.704	NL	10/08/2020
196	AMRI IRAWAN	Lubuk Lawas, Batang Asam	1° 6' 38.897" S	102° 56' 7.921" E	1.8	1.8	48.96	NL	10/08/2020
197	A. RAHMAN	Lubuk Lawas, Batang Asam	1° 7' 8.770" S	102° 56' 58.804" E	2	2	24.48	NL	10/08/2020
198	MUHAMMAD RIDHO	Lubuk Lawas, Batang Asam	1° 7' 34.845" S	102° 58' 6.580" E	1	1	27.54	NL	10/08/2020
199	M. SALEH	Lubuk Lawas, Batang Asam	1° 7' 1.666" S	102° 57' 5.931" E	2	2	24.48	NL	10/08/2020
200	HARTONO	Lubuk Lawas, Batang Asam	1° 7' 10.493" S	102° 57' 26.800" E	1	1	27.54	NL	10/08/2020
201	EFFENDY HARAHAP	Lubuk Lawas, Batang Asam	1° 6' 43.695" S	102° 58' 13.825" E	5	5	12.24	NL	10/08/2020
202	RADEN GAPUR	Lubuk Lawas, Batang Asam	1° 7' 5.394" S	102° 58' 3.056" E	0.5	0.5	13.872	NL	10/08/2020
203	KHOIRUL MUTQIM	Lubuk Lawas, Batang Asam	1° 6' 52.653" S	102° 57' 36.011" E	1.5	1.5	39.78	NL	10/08/2020
204	ASZUBRI	Lubuk Lawas, Batang Asam	1° 7' 0.000" S	102° 57' 47.828" E	1.94	1.94	24.48	NL	10/08/2020
205	HERMAN PLANI	Lubuk Lawas, Batang Asam	1° 6' 49.393" S	102° 57' 31.578" E	1	1	26.52	NL	10/08/2020
	HERMAN PLANI	Lubuk Lawas, Batang Asam	1° 7' 0.599" S	102° 57' 43.185" E	1.04	1.04	28.764	NL	03/07/2022
206	ANDI	Lubuk Lawas, Batang Asam	1° 7' 31.940" S	102° 58' 15.229" E	3.6	3.6	35.7	NL	10/08/2020
207	SAUDI M. AJI	Lubuk Lawas, Batang Asam	1° 6' 50.683" S	102° 57' 37.945" E	1.40	1.40	17.952	NL	03/07/2022
208	USMAN FAUZI	Lubuk Lawas, Batang Asam	1° 6' 47.451" S	102° 58' 2.695" E	0.70	0.70	17.952	NL	03/07/2022
209	JOKO SUPRIADI	Lubuk Lawas, Batang Asam	1° 7' 0.095" S	102° 58' 16.326" E	0.70	0.70	20.4	NL	03/07/2022
210	ZULPIKAR	Lubuk Lawas, Batang Asam	1° 6' 26.366" S	102° 55' 47.709" E	0.80	0.80	22.032	NL	03/07/2022
211	EKO SANTOSO	Lubuk Lawas, Batang Asam	1° 6' 14.183" S	102° 56' 14.681" E	2.00	2.00	20.4	NL	03/07/2022
212	DARMADI	Lubuk Lawas, Batang Asam	1° 6' 54.351" S	102° 57' 48.547" E	0.80	0.80	22.032	NL	03/07/2022
213	SAUDI DS	Lubuk Lawas, Batang Asam	1° 7' 24.009" S	102° 58' 28.774" E	2.00	2.00	51	NL	03/07/2022
214	KARTINI	Lubuk Lawas, Batang Asam	1° 7' 3.326" S	102° 58' 9.991" E	2	2	53.04	NL	03/07/2022
215	MARDANI	Lubuk Bernai, Batang Asam	1° 8' 26.655" S	102° 55' 48.333" E	3	3	36.72	NL	07/01/2019
	MARDANI	Lubuk Bernai, Batang Asam	1° 8' 28.247" S	102° 55' 52.721" E	1.5	1.5	41.412	NL	07/01/2019
	MARDANI	Lubuk Bernai, Batang Asam	1° 8' 0.962" S	102° 57' 39.659" E	4	4	21.624	NL	07/01/2019
216	M BAHTIAR	Lubuk Bernai, Batang Asam	1° 7' 15.516" S	102° 58' 13.677" E	0.88	0.88	24.276	NL	07/01/2019
217	SUARNO	Lubuk Bernai, Batang Asam	1° 8' 11.871" S	102° 58' 3.088" E	2.5	2.5	61.2	NL	07/01/2019
218	IBLUL	Lubuk Bernai, Batang Asam	1° 8' 43.937" S	102° 56' 10.860" E	2.5	2.5	58.752	NL	07/01/2019
219	TITIN REMAJA	Lubuk Bernai, Batang Asam	1° 10' 14.689" S	102° 57' 1.004" E	2.4	2.4	56.304	NL	07/01/2019



220	UMARDI	Lubuk Bernai, Batang Asam	1° 8' 22.817" S	102° 57' 35.567" E	2.3	2.3	31.416	NL	07/01/2019
	UMARDI	Lubuk Bernai, Batang Asam	1° 10' 13.988" S	102° 56' 53.370" E	1.28	1.28	33.864	NL	07/01/2019
	UMARDI	Lubuk Bernai, Batang Asam	1° 11' 18.564" S	102° 57' 33.489" E	2	2	36.72	NL	07/01/2019
221	SYAMSUARDI	Lubuk Bernai, Batang Asam	1° 11' 12.321" S	102° 55' 53.937" E	1.5	1.5	39.576	NL	07/01/2019
222	BUSTAM HARIS	Lubuk Bernai, Batang Asam	1° 7' 7.255" S	102° 56' 8.919" E	1.62	1.62	48.96	NL	07/01/2019
223	M RIDWAN	Lubuk Bernai, Batang Asam	1° 8' 30.619" S	102° 57' 7.992" E	2	2	39.168	NL	07/01/2019
224	RIDWAN	Lubuk Bernai, Batang Asam	1° 9' 23.167" S	102° 56' 34.103" E	1.6	1.6	48.96	NL	07/01/2019
225	NOPIRMAN	Lubuk Bernai, Batang Asam	1° 9' 28.048" S	102° 56' 18.403" E	2	2	31.416	NL	07/01/2019
226	SUDARMIN	Lubuk Bernai, Batang Asam	1° 9' 50.618" S	102° 57' 23.630" E	1.28	1.28	36.72	NL	07/01/2019
227	SAMUJI	Lubuk Bernai, Batang Asam	1° 9' 6.084" S	102° 57' 17.571" E	1.5	1.5	39.78	NL	07/01/2019
228	SABANI	Lubuk Bernai, Batang Asam	1° 11' 10.580" S	102° 57' 19.266" E	2.06	2.06	48.756	NL	07/01/2019
229	SULPAHMI	Lubuk Bernai, Batang Asam	1° 9' 11.157" S	102° 55' 45.674" E	1.993	1.993	49.164	NL	07/01/2019
230	HAMIDI	Lubuk Bernai, Batang Asam	1° 10' 5.538" S	102° 56' 57.404" E	2.01	2.01	48.96	NL	07/01/2019
	HAMIDI	Lubuk Bernai, Batang Asam	1° 9' 16.679" S	102° 56' 18.020" E	2	2	46.716	NL	07/01/2019
231	SAMSU BAHARI	Lubuk Bernai, Batang Asam	1° 9' 4.558" S	102° 57' 23.041" E	1.91	1.91	25.5	NL	07/01/2019
	SAMSU BAHARI	Lubuk Bernai, Batang Asam	1° 8' 40.287" S	102° 57' 35.634" E	1	1	18.36	NL	07/01/2019
232	ASLAN	Lubuk Bernai, Batang Asam	1° 8' 50.257" S	102° 56' 35.362" E	0.75	0.75	20.808	NL	07/01/2019
233	MARJULIS	Lubuk Bernai, Batang Asam	1° 8' 52.921" S	102° 56' 9.008" E	1.37	1.37	36.312	NL	07/01/2019
234	AGUS MARDI	Lubuk Bernai, Batang Asam	1° 9' 6.449" S	102° 56' 58.041" E	2.28	2.28	29.376	NL	07/01/2019
235	JANGCIK	Lubuk Bernai, Batang Asam	1° 7' 46.863" S	102° 57' 33.198" E	1.2	1.2	31.824	NL	07/01/2019
236	AHMAD EDI	Lubuk Bernai, Batang Asam	1° 8' 28.609" S	102° 56' 9.282" E	1.54	1.54	24.48	NL	07/01/2019
237	SAFEI	Lubuk Bernai, Batang Asam	1° 10' 3.816" S	102° 57' 14.393" E	1	1	27.54	NL	07/01/2019
238	ELMI	Lubuk Bernai, Batang Asam	1° 9' 24.013" S	102° 58' 51.437" E	2.188	2.188	57.936	NL	07/01/2019
239	ROSMANI	Lubuk Bernai, Batang Asam	1° 9' 17.266" S	102° 56' 49.968" E	2.99	2.99	51.408	NL	07/01/2019
240	HALIMATUN SYADIAH	Lubuk Bernai, Batang Asam	1° 9' 12.167" S	102° 56' 46.375" E	2.1	2.1	29.172	NL	07/01/2019
241	ISWANDI	Lubuk Bernai, Batang Asam	1° 9' 44.070" S	102° 56' 19.396" E	1.19	1.19	32.844	NL	07/01/2019
242	ASOLIKIN	Lubuk Bernai, Batang Asam	1° 10' 9.807" S	102° 56' 37.348" E	2.23	2.23	39.168	NL	07/01/2019
243	NURTITA	Lubuk Bernai, Batang Asam	1° 9' 15.326" S	102° 57' 11.265" E	1.6	1.6	19.992	NL	07/01/2019
244	SLAMET WIDODO	Lubuk Bernai, Batang Asam	1° 9' 11.627" S	102° 57' 25.463" E	0.82	0.82	22.644	NL	07/01/2019
245	BUSTAMI	Lubuk Bernai, Batang Asam	1° 9' 49.197" S	102° 56' 41.585" E	2	2	19.584	NL	07/01/2019
246	DARMAWI (A)	Lubuk Bernai, Batang Asam	1° 8' 50.399" S	102° 56' 47.755" E	0.8	0.8	17.136	NL	07/01/2019



	DARMAWI (A)	Lubuk Bernai, Batang Asam	1° 9' 32.963" S	102° 57' 40.554" E	0.70	0.70	19.38	NL	07/01/2019
247	ANDI JAYA	Lubuk Bernai, Batang Asam	1° 9' 38.827" S	102° 56' 32.679" E	1.4	1.4	37.128	NL	03/07/2022
248	BASIR	Lubuk Bernai, Batang Asam	1° 7' 34.284" S	102° 55' 57.487" E	2.05	2.05	56.508	NL	03/07/2022
249	BASRIAL	Lubuk Bernai, Batang Asam	1° 9' 10.912" S	102° 57' 6.978" E	4	4	7.956	NL	03/07/2022
250	CHANDRA	Lubuk Bernai, Batang Asam	1° 9' 24.423" S	102° 56' 16.558" E	0.31	0.31	8.568	NL	03/07/2022
251	DULAS	Lubuk Bernai, Batang Asam	1° 9' 16.513" S	102° 57' 48.353" E	3.3	3.3	38.352	NL	03/07/2022
252	FARIZAL	Lubuk Bernai, Batang Asam	1° 9' 40.737" S	102° 56' 45.699" E	1.5	1.5	39.78	NL	03/07/2022
253	ENING WIDYA	Lubuk Bernai, Batang Asam	1° 7' 42.621" S	102° 56' 47.158" E	2	2	33.252	NL	03/07/2022
254	NURHASANAH	Lubuk Bernai, Batang Asam	1° 8' 27.511" S	102° 55' 19.173" E	1	1	25.5	NL	03/07/2022
255	HARTATI	Lubuk Bernai, Batang Asam	1° 8' 28.036" S	102° 57' 53.041" E	1	1	27.54	NL	03/07/2022
256	ILYAWATI	Lubuk Bernai, Batang Asam	1° 8' 11.469" S	102° 57' 39.497" E	3	3	30.6	NL	03/07/2022
257	AMINAH	Lubuk Bernai, Batang Asam	1° 11' 14.877" S	102° 57' 35.316" E	1	1	27.54	NL	03/07/2022
258	ICA NESTRIANTI	Lubuk Bernai, Batang Asam	1° 10' 36.225" S	102° 57' 8.494" E	2	2	51	NL	03/07/2022
	ICA NESTRIANTI	Lubuk Bernai, Batang Asam	1° 10' 29.992" S	102° 57' 45.057" E	2	2	23.052	NL	03/07/2022
259	SARINI	Lubuk Bernai, Batang Asam	1° 9' 0.424" S	102° 56' 55.107" E	1	1	26.52	NL	03/07/2022
260	ALI WARDANA	Lubuk Bernai, Batang Asam	1° 9' 18.086" S	102° 57' 26.869" E	1.5	1.5	22.236	NL	03/07/2022
261	AMAN SUSANTO	Lubuk Bernai, Batang Asam	1° 8' 38.414" S	102° 57' 44.480" E	0.87	0.87	24.072	NL	03/07/2022
262	RATNA DEWI	Lubuk Bernai, Batang Asam	1° 7' 36.651" S	102° 56' 2.899" E	2.4	2.4	38.352	NL	03/07/2022
263	MIRA WATI	Lubuk Bernai, Batang Asam	1° 9' 5.318" S	102° 57' 38.439" E	1.5	1.5	24.48	NL	03/07/2022
264	MARZUKI	Lubuk Bernai, Batang Asam	1° 9' 32.003" S	102° 56' 39.465" E	1	1	27.54	NL	07/01/2019
265	RAHMAT	Lubuk Bernai, Batang Asam	1° 8' 10.518" S	102° 57' 36.609" E	2	2	55.08	NL	07/01/2019
266	AFRIZAL	Lubuk Bernai, Batang Asam	1° 12' 36.672" S	102° 57' 54.871" E	8	8	36.72	NL	07/01/2019
	AFRIZAL	Lubuk Bernai, Batang Asam	1° 8' 4.597" S	102° 56' 6.541" E	1.5	1.5	38.352	NL	07/01/2019
267	LESNAH	Lubuk Bernai, Batang Asam	1° 8' 37.858" S	102° 57' 11.987" E	1.57	1.57	41.616	NL	07/01/2019
268	ZULFAHMI	Lubuk Bernai, Batang Asam	1° 8' 45.491" S	102° 57' 20.210" E	2.32	2.32	50.184	NL	07/01/2019
269	JUNAIDI (JON)	Lubuk Bernai, Batang Asam	1° 7' 21.361" S	102° 55' 56.325" E	2.05	2.05	53.856	NL	07/01/2019
270	DODI ANTO	Lubuk Bernai, Batang Asam	1° 7' 56.632" S	102° 57' 34.567" E	2.2	2.2	53.04	NL	07/01/2019
271	MASRAN	Lubuk Bernai, Batang Asam	1° 9' 43.285" S	102° 56' 31.800" E	2.17	2.17	59.772	NL	07/01/2019
272	JAMURIS	Lubuk Bernai, Batang Asam	1° 7' 27.956" S	102° 55' 59.702" E	4	4	17.544	NL	07/01/2019
273	ABDUL HARIS	Lubuk Bernai, Batang Asam	1° 8' 11.444" S	102° 57' 31.722" E	0.72	0.72	19.992	NL	07/01/2019
	ABDUL HARIS	Lubuk Bernai, Batang Asam	1° 9' 10.317" S	102° 57' 29.574" E	1.5	1.5	24.48	NL	07/01/2019



	ABDUL HARIS	Lubuk Bernai, Batang Asam	1° 8' 14.600" S	102° 57' 52.730" E	1	1	27.54	NL	07/01/2019
274	HANAPI	Lubuk Bernai, Batang Asam	1° 8' 48.904" S	102° 57' 18.832" E	3.8	3.8	54.264	NL	07/01/2019
275	SUKARMAN	Lubuk Bernai, Batang Asam	1° 9' 11.911" S	102° 57' 4.327" E	2.218	2.218	52.224	NL	07/01/2019
276	ABDULLAH SENGANG	Lubuk Bernai, Batang Asam	1° 8' 29.910" S	102° 57' 28.765" E	2.135	2.135	53.244	NL	07/01/2019
277	HAYAT SUKATMA	Lubuk Bernai, Batang Asam	1° 9' 3.269" S	102° 57' 16.005" E	2.2	2.2	58.344	NL	07/01/2019
278	SUPRIANTO	Lubuk Bernai, Batang Asam	1° 9' 12.598" S	102° 56' 27.636" E	3.39	3.39	97.92	NL	07/01/2019
279	TAUFIK HIDAYAT B	Lubuk Bernai, Batang Asam	1° 8' 19.974" S	102° 55' 58.825" E	4	4	110.16	NL	07/01/2019
280	SUGIMIN	Lubuk Bernai, Batang Asam	1° 9' 3.968" S	102° 56' 38.201" E	7.4	7.4	48.96	NL	07/01/2019
	SUGIMIN	Lubuk Bernai, Batang Asam	1° 9' 59.172" S	102° 56' 46.520" E	2	2	36.72	NL	07/01/2019
281	AWALUDIN	Lubuk Bernai, Batang Asam	1° 7' 28.402" S	102° 57' 32.041" E	1.5	1.5	41.412	NL	07/01/2019
	AWALUDIN	Lubuk Bernai, Batang Asam	1° 8' 29.998" S	102° 55' 45.029" E	3.26	3.26	86.496	NL	07/01/2019
	AWALUDIN	Lubuk Bernai, Batang Asam	1° 7' 59.946" S	102° 57' 12.571" E	4.7	4.7	73.44	NL	07/01/2019
282	JANG CIK. M	Lubuk Bernai, Batang Asam	1° 9' 15.483" S	102° 57' 53.347" E	3	3	79.56	NL	07/01/2019
283	JUNAIDI A	Lubuk Bernai, Batang Asam	1° 9' 54.929" S	102° 56' 14.640" E	4	4	29.376	NL	07/01/2019
284	AMAN	Lubuk Bernai, Batang Asam	1° 10' 11.861" S	102° 56' 58.787" E	1.2	1.2	26.724	NL	07/01/2019
285	LENA	Lubuk Bernai, Batang Asam	1° 7' 45.424" S	102° 57' 44.327" E	1.09	1.09	22.236	NL	07/01/2019
286	ZULKIFLI	Lubuk Bernai, Batang Asam	1° 9' 33.662" S	102° 56' 23.070" E	0.91	0.91	25.092	NL	07/01/2019
287	ZULYADEN	Lubuk Bernai, Batang Asam	1° 11' 19.105" S	102° 57' 24.990" E	5.8	5.8	60.18	NL	07/01/2019
288	TARIDI	Lubuk Bernai, Batang Asam	1° 9' 24.169" S	102° 56' 57.943" E	2.46	2.46	48.96	NL	07/01/2019
289	SYAHRONI	Lubuk Bernai, Batang Asam	1° 8' 48.687" S	102° 55' 54.869" E	2	2	53.04	NL	07/01/2019
290	KAMALUDIN	Lubuk Bernai, Batang Asam	1° 8' 51.059" S	102° 56' 1.177" E	3	3	44.268	NL	07/01/2019
291	LENI MARLINA	Lubuk Bernai, Batang Asam	1° 9' 18.302" S	102° 57' 19.781" E	1.81	1.81	47.94	NL	07/01/2019
292	TAUFIK HIDAYAT A	Lubuk Bernai, Batang Asam	1° 11' 31.465" S	102° 57' 27.856" E	2.53	2.53	48.96	NL	07/01/2019
293	AHMAD SABLII	Lubuk Bernai, Batang Asam	1° 9' 4.438" S	102° 56' 15.605" E	2	2	30.6	NL	07/01/2019
294	ESTI	Lubuk Bernai, Batang Asam	1° 8' 5.710" S	102° 57' 36.151" E	1.2	1.2	12.036	NL	03/07/2022
295	ERNA WATI	Lubuk Bernai, Batang Asam	1° 8' 1.554" S	102° 57' 55.859" E	0.47	0.47	13.056	NL	03/07/2022
296	MARJUKI	Lubuk Bernai, Batang Asam	1° 7' 44.013" S	102° 57' 38.666" E	3.84	3.84	45.9	NL	03/07/2022
297	RASIDIN	Lubuk Bernai, Batang Asam	1° 9' 23.921" S	102° 57' 24.549" E	1.8	1.8	25.5	NL	03/07/2022
298	HAMIDI	Lubuk Bernai, Batang Asam	1° 9' 26.652" S	102° 56' 39.531" E	1	1	27.54	NL	03/07/2022
299	BAHTIAR	Lubuk Bernai, Batang Asam	1° 9' 38.664" S	102° 56' 40.224" E	2	2	25.5	NL	03/07/2022
300	LITA	Lubuk Bernai, Batang Asam	1° 7' 38.421" S	102° 57' 41.235" E	1	1	27.54	NL	03/07/2022



301	WIJOKO	Lubuk Bernai, Batang Asam	1° 8' 2.834" S	102° 55' 19.310" E	2.75	2.75	43.656	NL	03/07/2022
302	HENI HASANAH	Lubuk Bernai, Batang Asam	1° 8' 22.873" S	102° 56' 2.566" E	1.71	1.71	18.564	NL	03/07/2022
303	EMAWATI	Lubuk Bernai, Batang Asam	1° 9' 30.386" S	102° 57' 22.686" E	0.73	0.73	19.38	NL	03/07/2022
304	MAMEI NATON SARAH	Tanjung Tayas, Tungkal Ulu	1° 11' 30.756" S	103° 4' 22.212" E	0.48	0.48	12.648	NL	07/01/2019
	MAMEI NATON SARAH	Tanjung Tayas, Tungkal Ulu	1° 11' 57.313" S	103° 4' 22.224" E	0.48	0.48	13.26	NL	07/01/2019
305	SARPEN	Tanjung Tayas, Tungkal Ulu	1° 11' 47.517" S	103° 4' 32.085" E	0.86	0.86	23.868	NL	07/01/2019
306	AMRI	Tanjung Tayas, Tungkal Ulu	1° 12' 7.955" S	103° 4' 22.313" E	2.00	2.00	35.904	NL	07/01/2019
307	SURYONO	Tanjung Tayas, Tungkal Ulu	1° 11' 59.889" S	103° 4' 59.159" E	1.35	1.35	26.52	NL	07/01/2019
	SURYONO	Tanjung Tayas, Tungkal Ulu	1° 12' 2.848" S	103° 4' 58.004" E	1.00	1.00	5.916	NL	07/01/2019
308	PARIDA ASIAH	Tanjung Tayas, Tungkal Ulu	1° 11' 42.854" S	103° 4' 24.394" E	0.23	0.23	6.12	NL	07/01/2019
	PARIDA ASIAH	Tanjung Tayas, Tungkal Ulu	1° 11' 55.031" S	103° 4' 22.014" E	0.28	0.28	7.752	NL	07/01/2019
309	NONI ELISAH	Tanjung Tayas, Tungkal Ulu	1° 11' 47.076" S	103° 4' 0.006" E	1.25	1.25	14.28	NL	07/01/2019
310	SUKIR	Tanjung Tayas, Tungkal Ulu	1° 11' 21.246" S	103° 4' 59.330" E	0.57	0.57	15.708	NL	07/01/2019
311	BIBIT SUGIARTO	Tanjung Tayas, Tungkal Ulu	1° 11' 51.085" S	103° 4' 7.148" E	1.69	1.69	18.972	NL	07/01/2019
312	ARIANTO	Tanjung Tayas, Tungkal Ulu	1° 12' 9.652" S	103° 3' 58.560" E	0.63	0.63	17.544	NL	07/01/2019
313	HARTUNIS	Tanjung Tayas, Tungkal Ulu	1° 11' 38.602" S	103° 4' 14.471" E	1.37	1.37	34.476	NL	03/07/2022
314	ASMUNI ALI	Tanjung Tayas, Tungkal Ulu	1° 11' 45.817" S	103° 4' 35.768" E	1.30	1.30	9.792	NL	07/01/2019
315	SUTOYO	Tanjung Tayas, Tungkal Ulu	1° 11' 11.661" S	103° 3' 39.837" E	0.37	0.37	10.2	NL	07/01/2019
	SUTOYO	Tanjung Tayas, Tungkal Ulu	1° 12' 7.376" S	103° 3' 58.374" E	1.10	1.10	30.6	NL	07/01/2019
	SUTOYO	Tanjung Tayas, Tungkal Ulu	1° 11' 9.839" S	103° 3' 39.473" E	1.00	1.00	30.6	NL	07/01/2019
	SUTOYO	Tanjung Tayas, Tungkal Ulu	1° 11' 50.527" S	103° 4' 45.881" E	0.90	0.90	24.888	NL	07/01/2019
	SUTOYO	Tanjung Tayas, Tungkal Ulu	1° 11' 53.277" S	103° 5' 6.173" E	1.71	1.71	50.184	NL	07/01/2019
	SUTOYO	Tanjung Tayas, Tungkal Ulu	1° 11' 24.471" S	103° 5' 1.378" E	1.90	1.90	53.04	NL	07/01/2019
	SUTOYO	Tanjung Tayas, Tungkal Ulu	1° 11' 38.324" S	103° 5' 3.950" E	1.99	1.99	25.5	NL	07/01/2019
	SUTOYO	Tanjung Tayas, Tungkal Ulu	1° 11' 50.468" S	103° 4' 38.357" E	1.11	1.11	32.64	NL	07/01/2019
316	M. YANI	Tanjung Tayas, Tungkal Ulu	1° 11' 44.301" S	103° 4' 43.956" E	1.10	1.10	17.34	NL	07/01/2019
317	SIARNI	Tanjung Tayas, Tungkal Ulu	1° 12' 9.829" S	103° 4' 19.020" E	0.58	0.58	16.116	NL	07/01/2019
318	TRIASRORI	Tanjung Tayas, Tungkal Ulu	1° 12' 46.232" S	103° 4' 50.244" E	1.22	1.22	21.42	NL	07/01/2019
319	LESTARI EKA DEWI	Tanjung Tayas, Tungkal Ulu	1° 12' 6.014" S	103° 4' 27.774" E	0.70	0.70	19.38	NL	07/01/2019
320	ARIAN SAPUAN	Tanjung Tayas, Tungkal Ulu	1° 12' 3.469" S	103° 4' 20.537" E	1.13	1.13	8.568	NL	07/01/2019
321	JUMAIN	Tanjung Tayas, Tungkal Ulu	1° 12' 1.114" S	103° 4' 25.449" E	0.32	0.32	8.976	NL	07/01/2019



322	APENDI	Tanjung Tayas, Tungkal Ulu	1° 11' 52.213" S	103° 3' 41.659" E	1.20	1.20	23.46	NL	07/01/2019
	APENDI	Tanjung Tayas, Tungkal Ulu	1° 11' 51.626" S	103° 3' 44.446" E	0.82	0.82	22.644	NL	07/01/2019
323	M. NARUS	Tanjung Tayas, Tungkal Ulu	1° 12' 14.341" S	103° 4' 5.216" E	1.98	1.98	41.82	NL	07/01/2019
	M. NARUS	Tanjung Tayas, Tungkal Ulu	1° 12' 11.726" S	103° 4' 3.613" E	1.58	1.58	45.9	NL	07/01/2019
324	HERMANTO	Tanjung Tayas, Tungkal Ulu	1° 12' 8.918" S	103° 4' 47.704" E	1.54	1.54	40.8	NL	07/01/2019
325	M. SALEH	Tanjung Tayas, Tungkal Ulu	1° 10' 52.191" S	103° 3' 29.671" E	2.00	2.00	57.12	NL	07/01/2019
	M. SALEH	Tanjung Tayas, Tungkal Ulu	1° 10' 52.517" S	103° 3' 32.740" E	2.00	2.00	56.1	NL	07/01/2019
	M. SALEH	Tanjung Tayas, Tungkal Ulu	1° 10' 57.742" S	103° 3' 43.863" E	2.00	2.00	30.6	NL	07/01/2019
326	PAMUJIANTO	Tanjung Tayas, Tungkal Ulu	1° 12' 1.324" S	103° 4' 12.430" E	1.08	1.08	19.584	NL	07/01/2019
327	RENI MARLINA	Tanjung Tayas, Tungkal Ulu	1° 12' 11.414" S	103° 4' 25.668" E	0.77	0.77	21.216	NL	03/07/2022
328	DODI UTAMA	Tanjung Tayas, Tungkal Ulu	1° 12' 14.347" S	103° 4' 17.506" E	1.60	1.60	35.904	NL	03/07/2022
329	NUSIRWAN	Tanjung Tayas, Tungkal Ulu	1° 11' 46.008" S	103° 3' 5.163" E	1.41	1.41	7.752	NL	03/07/2022
330	PAIMAN	Tanjung Tayas, Tungkal Ulu	1° 11' 49.091" S	103° 4' 13.882" E	0.30	0.30	7.956	NL	03/07/2022
331	SANTI HERMITA	Tanjung Tayas, Tungkal Ulu	1° 11' 48.062" S	103° 4' 5.878" E	0.51	0.51	14.28	NL	03/07/2022
332	SURATIN	Tanjung Tayas, Tungkal Ulu	1° 12' 2.950" S	103° 4' 18.666" E	0.30	0.30	7.956	NL	03/07/2022
TOTAL					747.931	747.931	14,962.58		

Note: L - with Liability; NL - No Liability

The members to this certification does not involve new development. Consequently, there is no NPP process.

To navigate the details of the RaCP, more information in regard to the potential liability can be found from RSPO website (<https://www.rspo.org/certification/remediation-and-compensation/racp-tracker>)



3. Location maps of Perkumpulan Petani Berkah Mandah Lestari

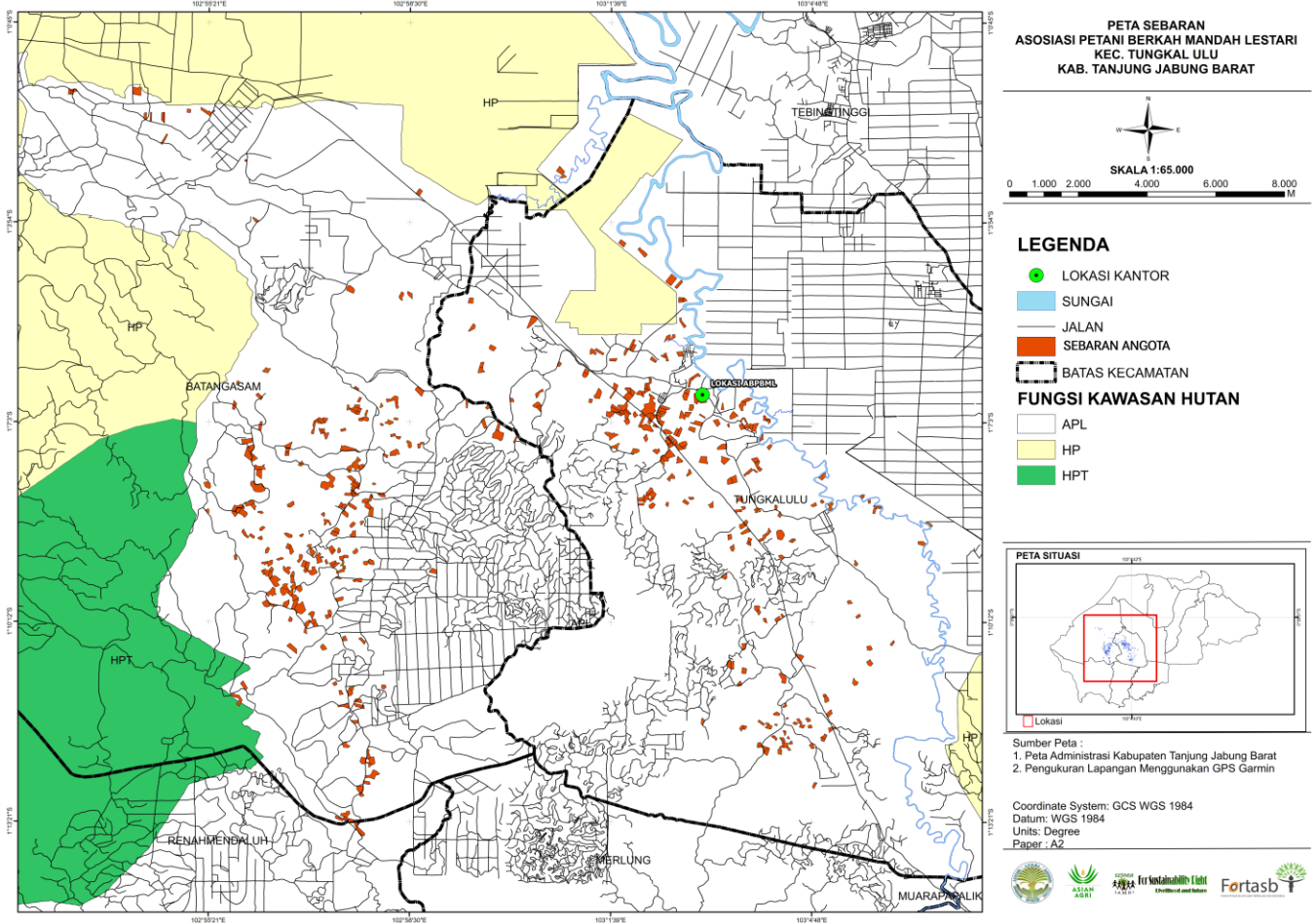

BSI Services Malaysia Sdn. Bhd. is accredited to provide independent third-party RSPO P&C and RSPO SCCS certification services. BSI Malaysia is a subsidiary of BSI Group, a Royal Charter Company. BSI is the world’s Trusted brand in providing business improvement solutions with more than 86,000 clients in over 193 countries. BSI’s mission is to share knowledge, innovation and best practice to help people and organizations make excellence a habit. BSI is the U.K.’s National Standards Body. BSI Services Malaysia Sdn. Bhd. has RSPO affiliate offices in Indonesia, Australia, China and India.

The audit team for this audit will consists the following:

Audit Team	Role/Area of Requirement	Qualification and Experience
Briyogi Shadiwa	Team Leader Auditing RSPO ISH Principle 2, Principle 3, ICS A and ICS B	<p>Education: Holds a Diploma in Agriculture from Institut Pertanian Bogor.</p> <p>Work Experience: 3 years of working experience in oil palm plantation industry with SMART, Tbk. More than 5 years of working experience as RSPO P&C and ISPO P&C auditor covering standard such as RSPO P&C and ISPO P&C.</p> <p>Training attended: Completed Endorsed RSPO P&C Lead Auditor Course, RSPO ISH Standard Training Course and Endorsed RSPO Supply Chain Lead Auditor Training Course, ISPO</p>

		<p>Lead Auditor Course, Social Auditing Training, SA8000 Training, ISO 14001 Lead Auditor Course, ISO 18001 Lead Auditor Course.</p> <p>Language proficiency: Fluent in Bahasa Indonesia and English</p>
Andi Pratama Pasaribu	<p>Team member</p> <p>Auditing Principle 1, Legal compliance, and stakeholder consultations with government authorities and workers</p>	<p>Education: Holds a Bachelor Degree majoring Social Economy from Jember University.</p> <p>Work Experience: 5 years working experience as Field Agronomy Assistant. 8 years working experience as RSPO Auditor / Lead Auditor.</p> <p>Training attended: Completed Indonesian Sustainable Palm Oil (ISPO) Lead Auditor training, Endorsed RSPO P&C Lead Auditor course, Introductory Course for High Conservation Value and High Carbon Stock (HCS) in Oil Palm Plantation, ISO 9001:2008 Lead Auditor course, ISO 14001:2005 Lead Auditor course, ISO 45001:2018 Lead Auditor Course, RSPO endorsed RSPO SCCS Lead Auditor course, SMETA requirements training</p> <p>Language proficiency: Fluent in Bahasa Indonesia and English</p>
Yudwi Wisnu Rahmanto	<p>Team member</p> <p>Auditing RSPO ISH Principle 4, ICS C, ICS D, stakeholder consultation with receiving POM</p>	<p>Education: Holds a Bachelor of Forestry with Silviculture background from Gadjah Mada University.</p> <p>Work Experience: 7 months working experience in palm oil industry as Agronomy Field Assistant. 11 years working experience as sustainability auditor covering Sustainable Forest Management by FSC FM/COC Scheme, RSPO, ISPO, Coffee And Farmer Equity (C.A.F.E Practices) Starbucks, Organic Standard (EU, NOP, JAS) for Coffee Farmers and Organic Exchange for Textile</p> <p>Training attended: Completed Endorsed RSPO P&C Lead Auditor Training Course, RSPO NEXT, ISPO Auditor/Lead Auditor Course, RSPO P&C Social and Labour Standards and the Mechanics of Social Auditing Training, SMETA Requirements Training, ISO 9001:2008 Auditor/Lead Auditor Course, GIS-Basic Mapping and Spatial Analysis, Timber Legality Assurance System (SVLK), Verification Organization Training C.A.F.E Practices (Starbucks), UTZ Programme, High Conservation Value (HCV) Training, Sustainability Reporting Assurance Training, Introductory Course for High Conservation Value and High Carbon Stock (HCS) in Oil Palm Plantation, RSPO ISH Standard Training Course and Endorsed RSPO Supply Chain Lead Auditor Training Course, SA8000.</p> <p>Language proficiency: Fluent in Bahasa Indonesia and English</p>



In preparation for the assessment, related stakeholders are invited to provide written input regarding this assessment by commenting on related aspects to the certification unit. Topics that you may wish to comment on are as follows but not limited to:

- Environmental Protection & conservation
- Human rights & workers welfare
- Opportunity for employment
- Company approach to community development
- Your relationship with the company
- Participation in decision making
- Free, prior and informed consent
- Suggestion for improvement

Comments that are received within 30 days from the date of this letter will be considered in the Assessment. Please include the following details in case we may need to contact you for clarification or follow-up on any issue raised by you.

Name: Email:
 Position: Phone Number:

If you wish your comments to be treated confidentially or to remain anonymous, please mark your reply "CONFIDENTIAL". You may direct your comments to:

Scheme Manager:

Dr. Chaiyaporn Seekao
 BSI Services Malaysia Sdn. Bhd.
 Suite 29.01 Level 29 The Gardens North
 Tower, Mid Valley City Lingkaran Syed
 Putra 59200 Kuala Lumpur
 Federal Territory, Malaysia
 Fax : +603 9212 9639
 Email : Chaiyaporn.Seekao@bsigroup.com

AND / OR

Auditee:

Ardiansyah (Group Manager)
 Perkumpulan Petani Berkah Mandah Lestari
 Jl. Lintas Timur Sumatera RT. 005, Taman Raja
 Village, Tungkal Ulu District, Tanjung Jabung
 Barat Regency, Jambi Province, 36552
 Indonesia
 Email : apbml18@gmail.com

We thank you and appreciate for your comments.

Yours sincerely,

.....
 Chaiyaporn Seekao, Ph.D.
 Technical and Compliance Manager - Food
 (RSPO)
 BSI Services Malaysia Sdn Bhd