

Public

Date: 06 Mar 2024

Public Notification: RSPO Recertification MS B Audit of Nueakhlong-Khaophanom Community Enterprise (RSPO Membership: 1-0120-12-000-00)

Dear Stakeholders.

This is to inform that Nueakhlong-Khaophanom Community Enterprise with RSPO membership number (1-0120-12-000-00) had appointed BSI Services Malaysia Sdn Bhd ("BSI Malaysia") to conduct the Re Certification (Eligibility MSA and MSB). Audit located at 135 Moo 6, Nueakhlong-Khaophanom Road, Hui-Yoong Sub-District, Nueakhlong District, Krabi Province 81130, Thailand. The audit will be conducted from 13-16 May 2024 against the requirements of RSPO Independent Smallholder Standard For the Production of Sustainable Palm Oil, endorsed by the RSPO Board of Governors and adopted at the 16th Annual General Assembly by RSPO Members on 6 November, 2019. The supply chain model is Identity Preserved.

RSPO PO ID number of the Nueakhlong-Khaophanom Community Enterprise is: RSPO_PO 1000008862

Organization background: Organization Nueakhlong-Khaophanom Community Enterprise located in 135 Moo 6, Nueakhlong-Khaophanom Road, Hui-Yoong Sub-District, Nueakhlong District, Krabi Province 81130, Thailand. The organization was legally established on 10 October 2012. Organization consists of 343 smallholder members managing 648 land parcels with total area 2,022.76 ha, 1,833.44 ha oil palm plantation. The smallholder member of Nueakhlong-Khaophanom Community Enterprise received training, guidance and accompanied by GIZ Thailand RSPO Thailand Coordinator and Department of Agricultural Extension. The smallholder members committed to support sustainable oil palm.

1. The information of the production data to be assessed are as follows:

Donsak Oil Palm Collaborative Farming Community Enterprise		
Independent Smallholder Group Name		Nueakhlong-Khaophanom Community Enterprise
Number of group member		343 smallholder members with 648 land parcels
Address / Location		135 Moo 6, Nueakhlong-Khaophanom Road, Hui-Yoong Sub-District, Nueakhlong District, Krabi Province 81130, Thailand
GPS Reference (in degree. minute & second)	Latitude	8°08'11.8"N
	Longitude	99°01'01.6"E
Forecast Annual Output (MT)	CPO	8,444.84 MT
	PK	2,111.21 MT
	FFB	42,224.22 MT

Public

2. The Smallholders Member details are as follows:

No	Member	Location			GPS Coordinates		Area Summary (Ha)		Annual FFB Forecast (MT)	Liability Status (L/NL)	Joining date (for ISH)
		Sub-district	District	Province	Latitude	Longitude	Total Certified Area	Planted Area			
1	Mr.Aphirak Malikun	Nakhao	Khaophanom	Krabi	8°18'12.35"N	98°58'16.46"E	5.16	5.16	118.83	L	11/10/2016
2	Mr.Jaran Makamano	Nakhao	Khaophanom	Krabi	8°20'6.98"N	98°58'35.95"E	3.20	2.30	52.97	L	9/24/2011
	Mr.Jaran Makamano	Nakhao	Khaophanom	Krabi	8°19'45.19"N	98°57'32.43"E	1.60	1.46	33.62	L	9/24/2011
	Mr.Jaran Makamano	Nakhao	Khaophanom	Krabi	8°19'34.69"N	98°57'54.85"E	4.56	4.56	104.99	L	7/1/2023
3	Mr.Chopsak Doungpakdee	Nakhao	Khaophanom	Krabi	8°18'4.40"N	98°59'41.57"E	3.20	3.20	73.70	L	1/21/2012
	Mr.Chopsak Doungpakdee	Nakhao	Khaophanom	Krabi	8°19'9.46"N	99° 0'5.01"E	1.92	1.92	44.22	L	1/21/2012
4	Mr.Jit Phetlook	Nakhao	Khaophanom	Krabi	8°19'21.96"N	98°58'3.64"E	6.25	6.25	143.94	L	7/25/2014
	Mr.Jit Phetlook	Nakhao	Khaophanom	Krabi	8°18'21.98"N	99° 1'25.25"E	1.60	1.16	26.71	L	7/25/2014
5	Mr.Khoem Kaewkow	Nakhao	Khaophanom	Krabi	8°19'22.42"N	98°56'45.82"E	13.12	13.12	302.15	L	9/24/2011
	Mr.Khoem Kaewkow	Nakhao	Khaophanom	Krabi	8°17'51.00"N	99° 0'6.76"E	5.02	5.02	115.68	L	9/24/2011
6	Mr.Khong Kaewkow	Nakhao	Khaophanom	Krabi	8°19'15.84"N	98°56'49.36"E	8.00	8.00	184.24	L	7/25/2015
	Mr.Khong Kaewkow	Nakhao	Khaophanom	Krabi	8°18'8.44"N	98°59'52.53"E	2.97	2.97	68.44	L	7/25/2015
7	Mr.Sukhon Sawadpirom	Nakhao	Khaophanom	Krabi	8°22'21.06"N	98°59'10.22"E	22.40	22.40	515.87	L	7/25/2015
	Mr.Sukhon Sawadpirom	Nakhao	Khaophanom	Krabi	8°19'41.86"N	98°59'58.11"E	6.08	6.08	140.02	L	7/14/2016
8	Mr.Sutham Sawatdphirom	Nakhao	Khaophanom	Krabi	8°21'6.87"N	98°58'19.46"E	16.96	16.96	390.59	L	8/30/2012
	Mr.Sutham Sawatdphirom	Nakhao	Khaophanom	Krabi	8°22'38.26"N	98°59'2.59"E	5.60	5.60	128.97	L	8/30/2012
9	Mr.Wai Pradpai	Nakhao	Khaophanom	Krabi	8°13'0.47"N	99° 6'30.60"E	3.66	3.56	81.99	L	9/24/2011
	Mr.Wai Pradpai	Nakhao	Khaophanom	Krabi	8°19'19.24"N	98°56'12.43"E	1.60	1.60	36.85	L	9/24/2011
10	Mr.Yuttahas Chooprapon	Nakhao	Khaophanom	Krabi	8°19'38.99"N	98°56'15.41"E	0.32	0.32	7.37	L	9/24/2011

Public

No	Member	Location			GPS Coordinates		Area Summary (Ha)		Annual FFB Forecast (MT)	Liability Status (L/NL)	Joining date (for ISH)
		Sub-district	District	Province	Latitude	Longitude	Total Certified Area	Planted Area			
	Mr.Yuttahas Chooprapon	Nakhao	Khaophanom	Krabi	8°19'39.74"N	98°56'23.21"E	0.96	0.96	22.11	L	9/24/2011
11	Mr.Natdanai Khayaikaaw	Khao-Din	Khaophanom	Krabi	8°19'49.94"N	99° 7'53.05"E	3.61	1.42	32.74	L	2/14/2017
12	Mr.Montien Boonthongkaew	Nakhao	Khaophanom	Krabi	8°18'6.66"N	98°58'43.60"E	1.60	1.60	36.85	L	1/21/2015
	Mr.Montien Boonthongkaew	Nakhao	Khaophanom	Krabi	8°21'4.41"N	98°58'13.84"E	1.60	1.60	36.85	L	1/21/2015
13	Mr.Somjit Nakamano	Nakhao	Khaophanom	Krabi	8°19'45.49"N	98°57'53.71"E	8.58	5.76	132.67	L	21//1/2012
	Mr.Somjit Nakamano	Khao-Din	Khaophanom	Krabi	8°19'47.30"N	99° 1'1.52"E	1.75	1.75	40.30	L	21//1/2012
14	Mr.Prasan Thongyod	Khaophanom	Khaophanom	Krabi	8°18'45.03"N	99° 1'31.09"E	5.94	5.94	136.85	L	21//1/2012
15	Mr.Bunchana Srichan	Nakhao	Khaophanom	Krabi	8°19'7.70"N	99° 1'21.54"E	1.28	1.28	29.48	L	11/24/2011
	Mr.Bunchana Srichan	Nakhao	Khaophanom	Krabi	8°20'23.64"N	98°57'49.05"E	1.60	1.28	29.48	L	11/24/2011
	Mr.Bunchana Srichan	Nakhao	Khaophanom	Krabi	8°20'11.49"N	98°58'59.23"E	2.56	2.23	51.40	L	11/24/2011
16	Mr.Sakda srijan	Khao-Din	Khaophanom	Krabi	8°19'15.63"N	99° 1'7.12"E	2.20	2.20	50.67	L	2/21/2015
	Mr.Sakda srijan	Nakhao	Khaophanom	Krabi	8°19'38.23"N	98°59'34.57"E	3.21	3.13	72.10	L	2/21/2015
17	Mr.Amnuat Satsadidet	Nakhao	Khaophanom	Krabi	8°19'11.44"N	99° 0'49.99"E	5.12	5.12	117.91	L	3/3/2015
	Mr.Amnuat Satsadidet	Nakhao	Khaophanom	Krabi	8°19'7.34"N	99° 1'0.21"E	3.20	3.20	73.70	L	3/3/2015
18	Mr.Precha HLanthai	Nakhao	Khaophanom	Krabi	8°18'37.91"N	99° 1'0.04"E	4.96	2.50	57.58	L	5/1/2015
19	Mr.Sophon Choomboot	Nakhao	Khaophanom	Krabi	8°17'52.62"N	98°59'58.89"E	3.90	3.90	89.87	L	10/20/2017
20	Mr.Bahjat Sichan	Nakhao	Khaophanom	Krabi	8°19'54.45"N	99° 1'0.41"E	1.50	1.43	32.93	L	11/24/2011
21	Mrs.Nantalak Bautom	Khao-Din	Khaophanom	Krabi	8°19'17.57"N	99° 3'8.65"E	4.32	4.28	98.61	L	1/21/2012
22	Mr.Somboon Dungthongkul	Khao-Din	Khaophanom	Krabi	8°20'28.64"N	99°10'0.72"E	4.43	4.43	102.04	L	10/20/2017
23	Mr.Prakop Sirirat	Khao-Din	Khaophanom	Krabi	8°19'33.66"N	99° 4'26.21"E	1.53	1.53	35.24	L	3/1/2017

Public

No	Member	Location			GPS Coordinates		Area Summary (Ha)		Annual FFB Forecast (MT)	Liability Status (L/NL)	Joining date (for ISH)
		Sub-district	District	Province	Latitude	Longitude	Total Certified Area	Planted Area			
24	Mrs.Rutchaneekorn Duntongkul	Khao-Din	Khaophon	Krabi	8°20'26.67"N	99°10'4.72"E	3.20	3.20	73.70	L	6/14/2017
25	Mr.Chumni Udomsri	Khaophon	Khaophon	Krabi	8°10'26.52"N	99° 2'0.99"E	1.76	1.76	40.53	L	10/20/2017
25	Mr.Chumni Udomsri	Khaophon	Khaophon	Krabi	8°16'43.50"N	99° 7'5.89"E	4.80	4.80	110.54	L	10/20/2017
26	Mr.Jamnion Pisedsin	Phru Tiao	Khaophon	Krabi	8°15'18.36"N	99° 5'58.81"E	3.35	3.35	77.23	L	5/25/2017
	Mr.Jamnion Pisedsin	Phru Tiao	Khaophon	Krabi	8°15'29.73"N	99° 5'48.84"E	3.32	3.32	76.46	L	5/25/2017
27	Mrs.Chupchiwa Charungwat	Hooyoon	Nueakhlong	Krabi	8° 7'19.32"N	99° 4'5.89"E	1.45	1.45	33.43	L	10/27/2017
28	Mrs.Luksana Sripitukkiat	Phru Tiao	Khaophon	Krabi	8°17'45.40"N	99° 4'30.55"E	0.63	0.63	14.51	L	10/19/2017
	Mrs.Luksana Sripitukkiat	Phru Tiao	Khaophon	Krabi	8°18'16.01"N	99° 4'52.73"E	1.54	1.54	35.47	L	10/19/2017
29	Mr.Yossak Hnukaw	Phru Tiao	Khaophon	Krabi	8°16'34.81"N	99° 5'28.33"E	1.49	1.17	26.95	L	5/25/2017
	Mr.Yossak Hnukaw	Phru Tiao	Khaophon	Krabi	8°16'32.89"N	99° 5'30.94"E	1.47	1.47	33.92	L	5/25/2017
30	Mr.Wirot Duangkaew	Phru Tiao	Khaophon	Krabi	8°15'35.92"N	99° 5'24.12"E	1.84	1.84	42.38	L	5/25/2017
31	Mr.Udon Chookam	Phru Tiao	Khaophon	Krabi	8°18'15.85"N	99° 7'32.82"E	3.28	1.96	45.14	L	5/25/2017
32	Mr.Sompol Jennu	Phru Tiao	Khaophon	Krabi	8°17'21.58"N	99° 6'55.16"E	6.60	1.96	45.14	L	7/1/2017
	Mr.Sompol Jennu	Phru Tiao	Khaophon	Krabi	8°16'53.26"N	99° 6'19.91"E	1.42	1.42	32.79	L	7/1/2017
33	Mrs.Amphai Phunsawat	Khaophon	Khaophon	Krabi	8°10'15.01"N	99° 1'36.69"E	2.87	2.67	61.49	L	8/21/2015
34	Mr.Prapol Cheepawan	Khaophon	Khaophon	Krabi	8°10'18.38"N	99° 1'46.90"E	1.99	1.73	39.84	L	4/26/2015
35	Mrs.Nuray Panphan	Khaophon	Khaophon	Krabi	8°10'0.50"N	99° 1'15.57"E	2.54	1.60	36.85	L	8/20/2015
36	Mrs.Kaeson Tongon	Khaophon	Khaophon	Krabi	8°10'6.99"N	99° 1'15.33"E	2.12	2.12	48.84	L	8/20/2015
37	Mrs.Umnuay Noongren	Khaophon	Khaophon	Krabi	8°10'8.36"N	99° 1'5.87"E	1.96	1.96	45.14	L	1/21/2012
	Mrs.Umnuay Noongren	Khaophon	Khaophon	Krabi	8°10'10.78"N	99° 1'38.41"E	2.47	2.15	49.52	L	1/21/2012

Public

No	Member	Location			GPS Coordinates		Area Summary (Ha)		Annual FFB Forecast (MT)	Liability Status (L/NL)	Joining date (for ISH)
		Sub-district	District	Province	Latitude	Longitude	Total Certified Area	Planted Area			
38	Mr.Pichai Chaisuk	Khaophanom	Khaophanom	Krabi	8°12'38.09"N	99° 0'55.76"E	4.80	4.80	110.54	L	1/21/2012
	Mr.Pichai Chaisuk	Khaophanom	Khaophanom	Krabi	8°12'33.91"N	99° 1'0.07"E	3.20	3.20	73.70	L	1/21/2012
39	Mr.Phutanet Rongrat	Khao-Din	Khaophanom	Krabi	8°22'3.16"N	99° 1'16.32"E	3.59	3.59	82.79	L	7/1/2017
40	Mrs.Rattana Srichay	Khaophanom	Khaophanom	Krabi	8°11'18.65"N	99° 2'39.02"E	3.81	3.81	87.74	L	1/21/2012
41	Mr.Suriyun Kuaboth	Khaophanom	Khaophanom	Krabi	8°10'22.36"N	99° 3'51.55"E	3.46	3.46	79.79	L	1/21/2015
	Mr.Suriyun Kuaboth	Khaophanom	Khaophanom	Krabi	8°10'31.62"N	99° 3'59.49"E	11.86	4.98	114.69	L	1/21/2015
	Mr.Suriyun Kuaboth	Khaophanom	Khaophanom	Krabi	8°10'32.35"N	99° 3'55.94"E	4.27	4.27	98.28	L	7/1/2023
42	Mr.Sombun Phisetsil	Khaophanom	Khaophanom	Krabi	8°13'50.52"N	99° 4'14.70"E	4.68	4.68	107.78	L	1/21/2012
43	Mr.Ratthakorn Thepsathien	Khaophanom	Khaophanom	Krabi	8°11'21.48"N	99° 1'58.83"E	2.36	2.36	54.37	L	1/21/2012
44	Mrs.Ormpak Noo-Ngen	Khaophanom	Khaophanom	Krabi	8°10'8.93"N	99° 1'38.23"E	1.53	1.53	35.33	L	1/21/2012
	Mrs.Ormpak Noo-Ngen	Khaophanom	Khaophanom	Krabi	8° 9'28.01"N	99° 1'46.55"E	2.82	1.86	42.84	L	1/21/2012
	Mrs.Ormpak Noo-Ngen	Khaophanom	Khaophanom	Krabi	8°11'24.77"N	99° 2'24.69"E	3.26	3.26	75.08	L	1/21/2012
45	Mrs.Ampa Kongpat	Khaophanom	Khaophanom	Krabi	8° 9'45.09"N	99° 2'4.89"E	3.07	3.07	70.73	L	1/21/2012
	Mrs.Ampa Kongpat	Khaophanom	Khaophanom	Krabi	8° 9'40.44"N	99° 1'53.37"E	3.07	3.07	70.70	L	1/21/2012
	Mrs.Ampa Kongpat	Khaophanom	Khaophanom	Krabi	8° 9'15.93"N	99° 1'51.44"E	3.09	1.07	24.64	L	11/5/2021
46	Mr.Somchit Yamhom	Khaophanom	Khaophanom	Krabi	8°11'45.00"N	99° 3'36.62"E	5.76	4.00	92.12	L	7/6/2014
47	Mr.Nipon Nukfon	Khaophanom	Khaophanom	Krabi	8°11'56.35"N	99° 2'13.24"E	1.37	1.22	28.10	L	1/21/2012
	Mr.Nipon Nukfon	Khaophanom	Khaophanom	Krabi	8°11'50.07"N	99° 2'3.78"E	0.49	0.49	11.33	L	1/21/2012
	Mr.Nipon Nukfon	Khaophanom	Khaophanom	Krabi	8°11'54.47"N	99° 3'13.59"E	1.71	1.71	39.38	L	1/21/2012
48	Mr.Surasit Phisettesin	Khaophanom	Khaophanom	Krabi	8°11'19.67"N	99° 1'6.60"E	4.68	4.68	107.81	L	1/21/2012

Public

No	Member	Location			GPS Coordinates		Area Summary (Ha)		Annual FFB Forecast (MT)	Liability Status (L/NL)	Joining date (for ISH)
		Sub-district	District	Province	Latitude	Longitude	Total Certified Area	Planted Area			
	Mr.Surasit Phisetesin	Khaophanom	Khaophanom	Krabi	8°11'42.33"N	99° 2'2.21"E	1.69	1.69	39.03	L	1/21/2012
	Mr.Surasit Phisetesin	Khaophanom	Khaophanom	Krabi	8°11'21.00"N	99° 1'34.89"E	1.07	0.75	17.27	L	1/21/2012
49	Mr.Sathid Kongphat	Khaophanom	Khaophanom	Krabi	8° 9'7.88"N	99° 1'43.68"E	1.71	1.71	39.37	L	1/21/2012
50	Mrs.Samli Thongduang	Khaophanom	Khaophanom	Krabi	8°10'24.71"N	99° 1'18.44"E	1.75	1.75	40.30	L	5/25/2017
51	Mrs.Khawtip Nagfon	Khaophanom	Khaophanom	Krabi	8°12'32.11"N	99° 3'42.05"E	3.56	3.15	72.54	L	6/14/2017
52	Mrs.Banyen Srisit	Khaophanom	Khaophanom	Krabi	8°10'23.34"N	99° 1'6.66"E	2.89	0.93	21.45	L	5/25/2017
	Mrs.Banyen Srisit	Khaophanom	Khaophanom	Krabi	8° 9'47.59"N	99° 3'13.22"E	1.53	1.53	35.31	L	5/25/2017
53	Mrs.Buppha Nakfon	Khaophanom	Khaophanom	Krabi	8°12'32.28"N	99° 1'25.20"E	3.28	3.28	75.57	L	6/14/2017
54	Mrs.Arphon Wetchakun	Khaophanom	Khaophanom	Krabi	8°13'24.82"N	99° 3'53.96"E	5.57	3.17	73.01	L	6/14/2017
55	Miss Sakawduan Noongern	Khaophanom	Khaophanom	Krabi	8°12'16.62"N	99° 4'0.39"E	3.15	1.72	39.61	L	6/14/2017
56	Miss Narumon Somduang	Khaophanom	Khaophanom	Krabi	8°12'19.82"N	99° 2'46.27"E	2.15	1.92	44.27	L	5/25/2017
57	Mrs.Bunsanong Sangkam	Khaophanom	Khaophanom	Krabi	8°13'7.91"N	99° 1'37.37"E	1.94	1.94	44.69	L	6/14/2017
58	Mrs.Prathip Chonrit	Khaophanom	Khaophanom	Krabi	8°11'6.75"N	99° 2'3.07"E	2.78	2.34	53.89	L	6/14/2017
59	Mr.Montri Kaewprung	Khaophanom	Khaophanom	Krabi	8°10'24.07"N	99° 3'32.27"E	7.65	7.65	176.21	L	5/25/2017
60	Mrs.Prarob Dachkom	Khaophanom	Khaophanom	Krabi	8°16'7.95"N	98°58'23.13"E	5.69	2.81	64.71	L	6/13/2017
61	Mrs.Bunlarp Pechlu	Khaophanom	Khaophanom	Krabi	8°12'34.54"N	99° 1'5.27"E	1.91	1.91	43.99	L	6/14/2017
62	Mrs.Banthao Nakfon	Khaophanom	Khaophanom	Krabi	8°12'33.12"N	99° 1'17.52"E	4.80	2.20	50.67	L	6/14/2017
	Mrs.Banthao Nakfon	Khaophanom	Khaophanom	Krabi	8°12'35.58"N	99° 1'44.98"E	3.38	3.38	77.84	L	6/14/2017
63	Miss Supika Naranong	Khaophanom	Khaophanom	Krabi	8°13'30.99"N	99° 2'0.22"E	8.08	3.18	73.33	L	6/14/2017
64	Mr.Somyot Watchakul	Khaophanom	Khaophanom	Krabi	8°12'10.35"N	99° 3'57.18"E	5.32	3.00	69.10	L	6/14/2017

Public

No	Member	Location			GPS Coordinates		Area Summary (Ha)		Annual FFB Forecast (MT)	Liability Status (L/NL)	Joining date (for ISH)
		Sub-district	District	Province	Latitude	Longitude	Total Certified Area	Planted Area			
65	Mr.Panoporn Sriyang	Khaophanom	Khaophanom	Krabi	8°13'17.05"N	99° 5'1.85"E	7.41	7.41	170.65	L	5/25/2017
66	Mr. Garun Sangsri	Khaophanom	Khaophanom	Krabi	8°13'30.85"N	99° 3'56.90"E	3.39	3.39	78.16	L	3/20/2017
	Mr. Garun Sangsri	Khaophanom	Khaophanom	Krabi	8°13'33.03"N	99° 3'47.09"E	6.34	6.34	145.97	L	7/1/2023
67	Mrs.Pornpila Lungsai	Paelha	Khlong Thom	Krabi	8° 2'37.91"N	99° 6'54.77"E	5.23	4.75	109.39	L	6/14/2017
68	Mrs. Prani Siriphiphatthanaphon	Khaophanom	Khaophanom	Krabi	8°12'34.48"N	99° 2'40.91"E	5.13	3.34	76.98	L	5/25/2017
69	Mrs.Nuuaon Chuchuea	Khaophanom	Khaophanom	Krabi	8°13'31.21"N	99° 2'34.42"E	2.40	2.40	55.27	L	3/20/2017
	Mrs.Nuuaon Chuchuea	Khaophanom	Khaophanom	Krabi	8°13'18.41"N	99° 2'36.97"E	1.67	1.67	38.55	L	1/15/2022
70	Mr.Jaruk Phikuntong	Khaophanom	Khaophanom	Krabi	8°15'7.64"N	98°59'51.58"E	1.80	1.74	40.07	L	5/29/2017
71	Mrs.Pranom Sangkham	Nakhao	Khaophanom	Krabi	8°19'46.49"N	98°59'5.27"E	4.47	4.47	102.96	L	5/28/2017
72	Mrs.Nittaya Srimook	Hooyoon	Nueakhlong	Krabi	8° 9'43.14"N	99° 3'13.20"E	5.90	4.00	92.12	L	5/25/2017
73	Mr.Saeree Thaweekaew	Khaophanom	Khaophanom	Krabi	8°12'59.86"N	99° 5'18.39"E	4.80	4.80	110.54	L	1/21/2012
	Mr.Saeree Thaweekaew	Khaophanom	Khaophanom	Krabi	8°13'15.24"N	99° 2'6.50"E	2.90	1.92	44.22	L	1/21/2012
	Mr.Saeree Thaweekaew	Khaophanom	Khaophanom	Krabi	8°13'34.71"N	99° 2'23.83"E	2.08	2.08	47.90	L	1/21/2012
74	Mr.Thavorn Koraor	Khaophanom	Khaophanom	Krabi	8°14'4.97"N	99° 2'0.69"E	1.80	1.16	26.75	L	1/21/2012
	Mr.Thavorn Koraor	Khaophanom	Khaophanom	Krabi	8°14'37.83"N	99° 2'58.52"E	2.83	2.83	65.29	L	1/21/2012
75	Miss.Supaluk Kacian	Khaophanom	Khaophanom	Krabi	8°11'28.41"N	99° 2'36.35"E	7.62	7.62	175.49	L	1/21/2012
76	Mrs.Patcharin Somdoug	Khaophanom	Khaophanom	Krabi	8°10'40.26"N	99° 1'9.73"E	6.62	4.52	104.10	L	1/21/2012
	Mrs.Patcharin Somdoug	Khaophanom	Khaophanom	Krabi	8°11'9.64"N	99° 1'32.78"E	1.79	1.79	41.25	L	1/21/2012
77	Mrs.Jari Tongprung	Hooyoon	Nueakhlong	Krabi	8° 7'1.83"N	99° 4'25.94"E	1.22	1.18	27.18	L	6/15/2017
	Mrs.Jari Tongprung	Hooyoon	Nueakhlong	Krabi	8° 6'7.85"N	99° 2'51.70"E	0.81	0.81	18.65	L	6/15/2017

Public

No	Member	Location			GPS Coordinates		Area Summary (Ha)		Annual FFB Forecast (MT)	Liability Status (L/NL)	Joining date (for ISH)
		Sub-district	District	Province	Latitude	Longitude	Total Certified Area	Planted Area			
	Mrs.Jari Tongprung	Hooyoon	Nueakhlong	Krabi	8° 6'13.23"N	99° 2'55.55"E	0.69	0.69	15.89	L	6/15/2017
78	Miss Wiphaphon Chuthong	Hooyoon	Nueakhlong	Krabi	8° 7'49.66"N	99° 4'11.34"E	2.50	2.50	57.58	L	9/14/2017
	Miss Wiphaphon Chuthong	Hooyoon	Nueakhlong	Krabi	8° 8'23.37"N	99° 4'34.18"E	1.90	1.90	43.86	L	6/15/2017
79	Mr.Kittisak Hwandi	Hooyoon	Nueakhlong	Krabi	8° 8'50.32"N	99° 1'22.54"E	1.25	1.25	28.89	L	5/15/2017
80	Mr.Yuttanakon Buatong	Hooyoon	Nueakhlong	Krabi	8° 7'46.56"N	99° 2'12.63"E	2.81	2.81	64.76	L	6/15/2017
	Mr.Yuttanakon Buatong	Hooyoon	Nueakhlong	Krabi	8° 8'14.94"N	99° 1'45.67"E	0.67	0.67	15.43	L	6/15/2017
80	Mr.Yuttanakon Buatong	Hooyoon	Nueakhlong	Krabi	8° 7'43.57"N	99° 2'22.95"E	2.62	2.62	60.34	L	6/15/2017
81	Mr.Somduang Sitthiwat	Hooyoon	Nueakhlong	Krabi	8° 6'47.73"N	99° 4'2.68"E	0.97	0.97	22.35	L	6/15/2017
	Mr.Somduang Sitthiwat	Khokyang	Nueakhlong	Krabi	8° 6'12.98"N	99° 6'19.42"E	2.08	2.08	48.86	L	6/15/2017
82	Mr.Somchai Kaewsuk	Khlong Khanan	Nueakhlong	Krabi	7°58'32.74"N	99° 2'49.15"E	12.48	12.48	292.78	L	5/5/2017
83	Mrs.Sakhon Kaewsuk	Paelha	Khlong Thom	Krabi	8° 9'49.99"N	99°10'36.89"E	46.40	46.32	1086.67	L	6/15/2017
84	Mrs.Sudarat Kiwthong	Hooyoon	Nueakhlong	Krabi	8° 7'6.84"N	99° 4'10.78"E	1.63	1.55	36.36	L	6/15/2017
	Mrs.Sudarat Kiwthong	Hooyoon	Nueakhlong	Krabi	8° 6'41.50"N	99° 3'31.93"E	1.35	1.35	31.67	L	6/15/2017
85	Miss Atyakorn Plodrit	Hooyoon	Nueakhlong	Krabi	8° 7'20.36"N	99° 2'59.15"E	3.01	3.01	70.65	L	6/15/2017
	Miss Atyakorn Plodrit	Hooyoon	Nueakhlong	Krabi	8° 7'10.11"N	99° 3'40.63"E	0.90	0.86	20.26	L	6/15/2017
	Miss Atyakorn Plodrit	Hooyoon	Nueakhlong	Krabi	8° 7'20.52"N	99° 3'22.97"E	2.63	2.63	61.60	L	6/15/2017
	Miss Atyakorn Plodrit	Hooyoon	Nueakhlong	Krabi	8° 7'11.64"N	99° 3'13.30"E	0.80	0.80	18.77	L	6/15/2017
86	Mrs.Prida Nakfon	Hooyoon	Nueakhlong	Krabi	8°13'14.47"N	99° 1'44.66"E	1.94	1.14	26.75	L	6/15/2017
87	Mrs.Aurawan Kingchum	Hooyoon	Nueakhlong	Krabi	8° 8'30.43"N	99° 1'12.78"E	1.13	1.13	26.42	L	11/21/2017
88	Mr.Taweep Inmuean	Hooyoon	Nueakhlong	Krabi	8° 6'2.51"N	99° 1'10.46"E	2.38	2.38	55.85	L	5/25/2017
	Mr.Taweep Inmuean	Hooyoon	Nueakhlong	Krabi	8° 5'54.02"N	99° 1'7.95"E	1.71	1.71	40.01	L	1/15/2022

Public

No	Member	Location			GPS Coordinates		Area Summary (Ha)		Annual FFB Forecast (MT)	Liability Status (L/NL)	Joining date (for ISH)
		Sub-district	District	Province	Latitude	Longitude	Total Certified Area	Planted Area			
89	Mrs.Niramon Khongpol	Hooyoon	Nueakhlong	Krabi	8°10'44.79"N	99° 6'51.27"E	3.17	3.17	74.35	L	2/20/2017
	Mrs.Niramon Khongpol	Hooyoon	Nueakhlong	Krabi	8° 7'31.51"N	99° 1'8.00"E	0.61	0.49	11.57	L	7/1/2023
90	Mrs.Jitbanjong Upala	Hooyoon	Nueakhlong	Krabi	8° 6'14.85"N	99° 0'38.79"E	0.39	0.39	9.22	L	6/15/2017
	Mrs.Jitbanjong Upala	Hooyoon	Nueakhlong	Krabi	8° 6'25.66"N	99° 0'30.53"E	1.12	1.04	24.29	L	6/15/2017
	Mrs.Jitbanjong Upala	Hooyoon	Nueakhlong	Krabi	8° 6'16.30"N	99° 0'35.94"E	2.40	2.40	56.36	L	1/15/2022
91	Mr.Prasert Kongpan	Hooyoon	Nueakhlong	Krabi	8° 9'13.07"N	99° 0'4.25"E	4.34	4.26	98.11	L	11/25/2017
92	Miss.Thanadchaporn Udomsri	Hooyoon	Nueakhlong	Krabi	8° 8'50.04"N	99° 0'44.56"E	6.72	6.24	143.71	L	1/21/2015
93	Miss.Wallapa Saipan	Hooyoon	Nueakhlong	Krabi	8° 8'47.72"N	99° 0'44.47"E	6.62	5.50	126.70	L	1/21/2012
94	Mrs.Sakuna Chaiyapong	Hooyoon	Nueakhlong	Krabi	8° 8'12.17"N	99° 1'28.57"E	0.75	0.75	17.29	L	1/21/2012
	Mrs.Sakuna Chaiyapong	Hooyoon	Nueakhlong	Krabi	8° 8'22.99"N	99° 1'32.99"E	3.52	3.52	81.07	L	1/21/2012
	Mrs.Sakuna Chaiyapong	Hooyoon	Nueakhlong	Krabi	8° 8'22.75"N	99° 1'32.45"E	1.12	1.12	25.79	L	1/21/2012
95	Mr.Eakawin Tachaworarak	Hooyoon	Nueakhlong	Krabi	8° 7'56.92"N	99° 0'26.99"E	1.51	1.51	34.80	L	1/21/2012
	Mr.Eakawin Tachaworarak	Hooyoon	Nueakhlong	Krabi	8° 7'48.89"N	99° 0'25.05"E	3.00	2.86	65.87	L	1/21/2012
96	Mrs.Monrudee Jongjai	Hooyoon	Nueakhlong	Krabi	8° 7'20.85"N	99° 1'58.53"E	3.08	3.08	70.93	L	1/21/2012
	Mrs.Monrudee Jongjai	Hooyoon	Nueakhlong	Krabi	8° 7'26.06"N	99° 1'45.71"E	7.60	2.88	66.44	L	1/21/2012
	Mrs.Monrudee Jongjai	Hooyoon	Nueakhlong	Krabi	8° 7'18.69"N	99° 1'50.62"E	1.54	1.54	35.39	L	7/1/2023
	Mrs.Monrudee Jongjai	Hooyoon	Nueakhlong	Krabi	8° 7'19.84"N	99° 1'43.76"E	1.12	1.12	25.90	L	7/1/2023
	Mrs.Monrudee Jongjai	Hooyoon	Nueakhlong	Krabi	8° 7'13.94"N	99° 2'6.30"E	0.87	0.87	20.01	L	7/1/2023
	Mrs.Monrudee Jongjai	Hooyoon	Nueakhlong	Krabi	8° 7'48.66"N	99° 1'19.95"E	0.56	0.56	12.86	L	7/1/2023
97	Mr.Anurak Samakkaow	Hooyoon	Nueakhlong	Krabi	8° 7'53.03"N	98°59'49.99"E	2.40	2.08	47.90	L	1/21/2012

Public

No	Member	Location			GPS Coordinates		Area Summary (Ha)		Annual FFB Forecast (MT)	Liability Status (L/NL)	Joining date (for ISH)
		Sub-district	District	Province	Latitude	Longitude	Total Certified Area	Planted Area			
	Mr.Anurak Samakkaow	Hooyoon	Nueakhlong	Krabi	8° 7'54.77"N	98°59'45.64"E	1.18	0.78	17.96	L	1/21/2012
	Mr.Anurak Samakkaow	Hooyoon	Nueakhlong	Krabi	8° 9'20.63"N	99° 4'53.19"E	2.98	2.98	68.63	L	1/21/2012
98	Mrs.Nunom Kaewlok	Nueakhlong	Nueakhlong	Krabi	8° 5'17.42"N	99° 2'43.51"E	2.08	2.08	47.90	L	1/21/2012
	Mrs.Nunom Kaewlok	Nueakhlong	Nueakhlong	Krabi	8° 5'17.28"N	99° 2'48.22"E	2.57	2.41	55.50	L	1/15/2022
99	Mr.Sawang Rattanaburee	Hooyoon	Nueakhlong	Krabi	8° 5'34.14"N	99° 3'0.66"E	2.71	2.71	62.41	L	1/21/2012
	Mr.Sawang Rattanaburee	Hooyoon	Nueakhlong	Krabi	8° 5'57.12"N	99° 2'27.41"E	4.24	4.00	92.12	L	1/21/2012
99	Mr.Sawang Rattanaburee	Hooyoon	Nueakhlong	Krabi	8° 6'9.64"N	99° 2'48.30"E	3.51	3.51	80.94	L	1/21/2012
100	Miss Siriporn Lanthai	Hooyoon	Nueakhlong	Krabi	8° 7'31.09"N	99° 3'51.95"E	4.66	4.66	107.32	L	6/15/2017
	Miss Siriporn Lanthai	Hooyoon	Nueakhlong	Krabi	8° 7'2.16"N	99° 3'24.32"E	1.11	1.11	25.56	L	6/15/2017
	Miss Siriporn Lanthai	Hooyoon	Nueakhlong	Krabi	8° 7'42.45"N	99° 4'16.68"E	1.46	1.46	33.69	L	6/15/2017
	Miss Siriporn Lanthai	Hooyoon	Nueakhlong	Krabi	8° 7'41.73"N	99° 4'14.25"E	1.23	1.23	28.43	L	6/15/2017
101	Mr.Payu Bunchuay	Hooyoon	Nueakhlong	Krabi	8° 7'7.69"N	99° 4'18.61"E	1.38	1.38	31.78	L	6/14/2017
	Mr.Payu Bunchuay	Hooyoon	Nueakhlong	Krabi	8° 6'49.83"N	99° 3'42.86"E	2.86	0.62	14.37	L	6/14/2017
	Mr.Payu Bunchuay	Hooyoon	Nueakhlong	Krabi	8° 6'52.12"N	99° 3'42.95"E	0.64	0.54	12.47	L	6/14/2017
	Mr.Payu Bunchuay	Hooyoon	Nueakhlong	Krabi	8° 7'7.50"N	99° 3'39.18"E	0.71	0.71	16.35	L	6/14/2017
102	Mr.Somrak Hwangklin	Paelha	Khlong Thom	Krabi	8° 8'4.21"N	99° 5'16.07"E	3.45	3.37	77.61	L	6/15/2017
	Mr.Somrak Hwangklin	Paelha	Khlong Thom	Krabi	8° 8'14.20"N	99° 5'34.56"E	1.56	1.56	35.93	L	6/15/2017
	Mr.Somrak Hwangklin	Paelha	Khlong Thom	Krabi	8° 8'15.51"N	99° 5'31.72"E	0.15	0.15	3.49	L	6/15/2017
103	Mrs.Annuai Sunseng	Hooyoon	Nueakhlong	Krabi	8° 8'22.07"N	98°59'25.90"E	1.88	1.88	43.34	L	6/14/2017
104	Mrs.Yupadee Taengkliang	Hooyoon	Nueakhlong	Krabi	8° 6'49.74"N	99° 0'51.48"E	3.77	3.77	86.92	L	6/14/2017

Public

No	Member	Location			GPS Coordinates		Area Summary (Ha)		Annual FFB Forecast (MT)	Liability Status (L/NL)	Joining date (for ISH)
		Sub-district	District	Province	Latitude	Longitude	Total Certified Area	Planted Area			
105	Miss Yupaporn Chookhot	Hooyoon	Nueakhlong	Krabi	8° 5'31.73"N	99° 2'23.27"E	0.83	0.83	19.16	L	6/15/2017
106	Mrs.Nisachon Khongcharoey	Hooyoon	Nueakhlong	Krabi	8° 5'53.31"N	99° 3'21.31"E	2.51	2.51	57.91	L	6/15/2017
	Mrs.Nisachon Khongcharoey	Hooyoon	Nueakhlong	Krabi	8° 6'29.27"N	99° 2'59.76"E	0.74	0.74	17.04	L	6/15/2017
107	Mrs.Sirima Daengkaw	Hooyoon	Nueakhlong	Krabi	8° 9'38.75"N	99° 6'42.43"E	2.26	2.26	52.09	L	4/8/2017
	Mrs.Sirima Daengkaw	Hooyoon	Nueakhlong	Krabi	8° 6'29.75"N	99° 3'16.63"E	2.40	1.68	38.69	L	4/8/2017
108	Mr.Thanawat Chaikao	Hooyoon	Nueakhlong	Krabi	8° 7'34.43"N	99° 3'0.80"E	5.99	5.99	138.06	L	1/21/2012
	Mr.Thanawat Chaikao	Hooyoon	Nueakhlong	Krabi	8°13'25.93"N	99° 4'16.96"E	1.83	1.83	42.14	L	1/21/2012
109	Mr.Choksak Limkruyan	Khokyang	Nueakhlong	Krabi	8° 8'20.12"N	99° 6'2.37"E	4.00	4.00	92.12	L	1/21/2012
109	Mr.Choksak Limkruyan	Hooyoon	Nueakhlong	Krabi	8° 8'5.31"N	99° 5'44.67"E	1.44	1.44	33.16	L	1/21/2012
	Mr.Choksak Limkruyan	Hooyoon	Nueakhlong	Krabi	8° 8'7.49"N	99° 5'44.90"E	1.28	1.28	29.48	L	1/15/2022
110	Mrs.Chalerm Chaybanidit	Hooyoon	Nueakhlong	Krabi	8° 8'44.50"N	99° 1'36.72"E	4.94	2.80	64.48	L	1/21/2015
	Mrs.Chalerm Chaybanidit	Hooyoon	Nueakhlong	Krabi	8° 7'49.97"N	99° 2'28.04"E	4.76	4.60	105.95	L	1/21/2015
111	Mrs.Kanokwan Bunyanuphong	Hooyoon	Nueakhlong	Krabi	8° 8'21.07"N	99° 0'17.76"E	2.32	2.32	53.43	L	1/21/2012
	Mrs.Kanokwan Bunyanuphong	Hooyoon	Nueakhlong	Krabi	8° 8'26.83"N	99° 0'1.57"E	1.32	1.32	30.40	L	1/21/2012
112	Mr.Chit Chaikao	Hooyoon	Nueakhlong	Krabi	8° 7'38.49"N	99° 4'40.11"E	4.73	4.73	108.96	L	1/21/2015
	Mr.Chit Chaikao	Hooyoon	Nueakhlong	Krabi	8°10'32.86"N	99° 5'36.19"E	7.42	5.18	119.30	L	1/21/2015
113	Mr.Taweporn Yingpradit	Hooyoon	Nueakhlong	Krabi	8° 8'23.69"N	99° 0'0.73"E	2.04	1.44	33.20	L	1/21/2012
	Mr.Taweporn Yingpradit	Hooyoon	Nueakhlong	Krabi	8° 2'3.32"N	99° 5'12.31"E	1.75	1.75	40.30	L	1/21/2012
114	Mr.Phanit wetchakun	Hooyoon	Nueakhlong	Krabi	8° 8'37.93"N	99° 3'26.37"E	5.11	5.11	117.68	L	1/21/2012
115	Mrs.Sompak Sanyapan	Hooyoon	Nueakhlong	Krabi	8° 8'5.19"N	99° 1'55.63"E	1.61	1.50	34.55	L	1/21/2015

Public

No	Member	Location			GPS Coordinates		Area Summary (Ha)		Annual FFB Forecast (MT)	Liability Status (L/NL)	Joining date (for ISH)
		Sub-district	District	Province	Latitude	Longitude	Total Certified Area	Planted Area			
	Mrs.Sompak Sanyapan	Hooyoon	Nueakhlong	Krabi	8° 7'34.40"N	99° 2'26.62"E	2.21	2.21	50.90	L	1/21/2015
	Mrs.Sompak Sanyapan	Hooyoon	Nueakhlong	Krabi	8° 8'16.34"N	99° 1'18.26"E	2.96	1.17	26.95	L	1/21/2015
	Mrs.Sompak Sanyapan	Hooyoon	Nueakhlong	Krabi	8° 8'37.55"N	99° 3'13.38"E	3.20	3.20	73.70	L	1/21/2015
	Mrs.Sompak Sanyapan	Hooyoon	Nueakhlong	Krabi	8° 8'9.66"N	99° 2'18.70"E	3.32	3.32	76.46	L	1/21/2015
	Mrs.Sompak Sanyapan	Hooyoon	Nueakhlong	Krabi	8° 7'39.89"N	99° 1'38.40"E	0.50	0.50	11.63	L	1/21/2015
	Mrs.Sompak Sanyapan	Nueakhlong	Nueakhlong	Krabi	8° 8'25.26"N	99° 3'18.90"E	5.92	5.92	136.35	L	1/21/2015
	Mrs.Sompak Sanyapan	Hooyoon	Nueakhlong	Krabi	8° 7'24.09"N	99° 2'44.54"E	6.28	6.28	144.63	L	1/21/2015
	Mrs.Sompak Sanyapan	Hooyoon	Nueakhlong	Krabi	8° 7'26.61"N	99° 2'21.49"E	6.65	6.65	153.15	L	1/21/2015
	Mrs.Sompak Sanyapan	Hooyoon	Nueakhlong	Krabi	8° 8'8.94"N	99° 2'22.05"E	0.74	0.74	17.04	L	1/21/2015
115	Mrs.Sompak Sanyapan	Hooyoon	Nueakhlong	Krabi	8° 8'0.81"N	99° 2'4.60"E	1.80	1.80	41.45	L	1/21/2015
	Mrs.Sompak Sanyapan	Hooyoon	Nueakhlong	Krabi	8° 8'0.27"N	99° 2'6.30"E	1.62	1.62	37.31	L	1/21/2015
	Mrs.Sompak Sanyapan	Hooyoon	Nueakhlong	Krabi	8° 8'3.01"N	99° 2'2.58"E	1.97	1.97	45.37	L	1/21/2015
116	Mrs.Reaka Pisarnkularaya	Hooyoon	Nueakhlong	Krabi	8° 6'55.61"N	99° 0'51.24"E	2.40	2.40	55.27	L	1/21/2015
	Mrs.Reaka Pisarnkularaya	Hooyoon	Nueakhlong	Krabi	8°10'51.73"N	99° 5'19.22"E	9.60	9.48	218.32	L	1/21/2015
117	Mr.Athirat Khongphon	Hooyoon	Nueakhlong	Krabi	8° 7'24.32"N	99° 4'15.86"E	2.56	2.52	58.04	L	7/20/2015
	Mr.Athirat Khongphon	Hooyoon	Nueakhlong	Krabi	8° 6'0.73N	99° 2'8.83E	1.60	1.60	36.85	L	7/20/2015
	Mr.Athirat Khongphon	Hooyoon	Nueakhlong	Krabi	8° 6'2.97"N	99° 2'14.36"E	1.12	1.12	25.79	L	7/20/2015
	Mr.Athirat Khongphon	Hooyoon	Nueakhlong	Krabi	8° 6'22.67"N	99° 3'46.69"E	2.02	2.02	46.41	L	7/1/2023
118	Mr.Sakhon Thawirat	Hooyoon	Nueakhlong	Krabi	8° 6'16.19"N	98°59'53.04"E	5.48	1.47	33.85	L	7/26/2015
	Mr.Sakhon Thawirat	Hooyoon	Nueakhlong	Krabi	8° 6'18.17"N	98°59'56.79"E	4.01	4.01	92.40	L	1/15/2022

Public

No	Member	Location			GPS Coordinates		Area Summary (Ha)		Annual FFB Forecast (MT)	Liability Status (L/NL)	Joining date (for ISH)
		Sub-district	District	Province	Latitude	Longitude	Total Certified Area	Planted Area			
119	Mrs.Saowakhon Imkasem	Hooyoon	Nueakhlong	Krabi	8° 8'40.23"N	99° 1'46.24"E	2.16	2.16	49.74	L	1/21/2012
	Mrs.Saowakhon Imkasem	Hooyoon	Nueakhlong	Krabi	8° 8'34.83"N	99° 1'24.74"E	3.13	2.51	57.87	L	1/21/2012
120	Mrs.Saree Kingchum	Hooyoon	Nueakhlong	Krabi	8° 8'55.34"N	99° 1'46.59"E	2.71	2.71	62.42	L	7/26/2015
	Mrs.Saree Kingchum	Hooyoon	Nueakhlong	Krabi	8° 7'29.55"N	99° 1'49.97"E	0.72	0.72	16.58	L	7/26/2015
	Mrs.Saree Kingchum	Hooyoon	Nueakhlong	Krabi	8° 8'52.27"N	99° 1'36.21"E	1.86	1.86	42.74	L	7/1/2023
121	Mr.Sathit Silueang	Hooyoon	Nueakhlong	Krabi	8° 8'41.71"N	98°59'23.68"E	3.49	3.49	80.37	L	9/19/2018
	Mr.Sathit Silueang	Hooyoon	Nueakhlong	Krabi	8° 9'0.19"N	98°59'55.66"E	1.90	1.90	43.76	L	9/19/2018
122	Mr.Suphot Petlu	Hooyoon	Nueakhlong	Krabi	8° 7'58.09"N	99° 2'40.44"E	2.59	1.16	26.71	L	8/24/2014
	Mr.Suphot Petlu	Hooyoon	Nueakhlong	Krabi	8°10'10.45"N	99° 4'56.18"E	2.19	2.19	50.51	L	8/24/2014
122	Mr.Suphot Petlu	Hooyoon	Nueakhlong	Krabi	8° 9'54.27"N	99° 5'0.99"E	1.76	0.80	18.42	L	8/24/2014
123	Mr.Sanaeh Chormanee	Hooyoon	Nueakhlong	Krabi	8°10'42.11"N	99° 6'18.91"E	4.73	4.73	109.03	L	7/27/2014
124	Mr.Authai Nakfon	Khokyang	Nueakhlong	Krabi	8° 8'16.78"N	99° 5'39.92"E	1.72	1.72	39.61	L	6/27/2014
	Mr.Authai Nakfon	Hooyoon	Nueakhlong	Krabi	8° 8'37.82"N	99° 4'26.65"E	4.62	4.62	106.40	L	6/27/2014
	Mr.Authai Nakfon	Hooyoon	Nueakhlong	Krabi	8° 8'47.93"N	99° 4'18.15"E	3.47	3.47	79.97	L	6/27/2014
125	Mr.Kreangkrai Boonpun	Hooyoon	Nueakhlong	Krabi	8° 7'45.06"N	99° 1'33.06"E	2.08	1.26	29.02	L	1/21/2012
	Mr.Kreangkrai Boonpun	Hooyoon	Nueakhlong	Krabi	8° 8'9.00"N	99° 2'53.29"E	2.40	2.40	55.27	L	1/21/2012
	Mr.Kreangkrai Boonpun	Hooyoon	Nueakhlong	Krabi	8° 7'31.33"N	99° 1'27.57"E	0.94	0.86	19.80	L	7/1/2023
	Mr.Kreangkrai Boonpun	Hooyoon	Nueakhlong	Krabi	8° 7'31.39"N	99° 1'36.15"E	0.87	0.87	19.96	L	7/1/2023
126	Mrs.Ajcharawadee Thaweerat	Hooyoon	Nueakhlong	Krabi	8° 7'22.44"N	99° 1'24.03"E	1.71	1.71	39.38	L	1/21/2015
127	Mr.Butrit Chamnankij	Khokyang	Nueakhlong	Krabi	8° 8'32.48"N	99° 7'7.37"E	4.21	2.40	55.36	L	1/5/2016

Public

No	Member	Location			GPS Coordinates		Area Summary (Ha)		Annual FFB Forecast (MT)	Liability Status (L/NL)	Joining date (for ISH)
		Sub-district	District	Province	Latitude	Longitude	Total Certified Area	Planted Area			
128	Mr.Phattanapong Thawerat	Hooyoon	Nueakhlong	Krabi	8° 9'26.01"N	99° 4'27.65"E	2.59	2.59	59.65	L	6/27/2014
	Mr.Phattanapong Thawerat	Hooyoon	Nueakhlong	Krabi	8° 8'22.23"N	99° 4'17.98"E	4.20	4.20	96.73	L	6/27/2014
	Mr.Phattanapong Thawerat	Hooyoon	Nueakhlong	Krabi	8° 9'46.85"N	99° 6'18.73"E	4.36	4.36	100.41	L	6/27/2014
129	Mrs.Amnuai Chaibun	Hooyoon	Nueakhlong	Krabi	8° 5'35.46"N	99° 2'40.81"E	1.04	1.04	23.95	L	7/20/2015
	Mrs.Amnuai Chaibun	Hooyoon	Nueakhlong	Krabi	8° 7'13.83"N	99° 2'53.65"E	1.98	1.98	45.60	L	1/15/2022
	Mrs.Amnuai Chaibun	Hooyoon	Nueakhlong	Krabi	8° 5'37.67"N	99° 2'51.31"E	0.68	0.68	15.66	L	1/15/2022
	Mrs.Amnuai Chaibun	Hooyoon	Nueakhlong	Krabi	8° 5'40.72"N	99° 3'0.34"E	0.27	0.27	6.30	L	1/15/2022
130	Mr.Sanan Mueangkoet	Hooyoon	Nueakhlong	Krabi	8° 6'51.67"N	99° 2'46.70"E	1.41	1.41	32.47	L	6/30/2015
131	Mrs.Warapron Mueangkoet	Hooyoon	Nueakhlong	Krabi	8° 6'55.60"N	99° 2'56.30"E	5.50	5.50	126.75	L	7/26/2015
132	Mr.Ranong Chaibuth	Hooyoon	Nueakhlong	Krabi	8° 9'15.38"N	99° 3'28.91"E	3.31	3.31	76.26	L	1/21/2012
133	Mr.Chaitad Nukfon	Hooyoon	Nueakhlong	Krabi	8° 8'43.12"N	99° 4'43.93"E	4.80	4.80	110.54	L	1/21/2012
	Mr.Chaitad Nukfon	Hooyoon	Nueakhlong	Krabi	8° 6'10.20"N	99° 2'38.06"E	7.04	7.04	162.13	L	1/21/2012
	Mr.Chaitad Nukfon	Hooyoon	Nueakhlong	Krabi	8°11'6.24"N	99° 4'29.85"E	11.20	11.20	257.94	L	1/21/2012
	Mr.Chaitad Nukfon	Hooyoon	Nueakhlong	Krabi	8° 5'59.03"N	99° 3'16.97"E	0.99	0.99	22.80	L	1/21/2012
	Mr.Chaitad Nukfon	Hooyoon	Nueakhlong	Krabi	8° 7'14.47"N	99° 3'31.52"E	3.72	3.72	85.67	L	1/21/2012
	Mr.Chaitad Nukfon	Hooyoon	Nueakhlong	Krabi	8° 6'21.72"N	99° 2'6.55"E	4.60	4.60	105.94	L	1/21/2012
134	Mr.Jomkhwan Peakbut	Nueakhlong	Nueakhlong	Krabi	8° 6'29.34"N	99° 1'37.63"E	1.96	1.96	45.15	L	9/26/2015
135	Mr.Udom Vetchakul	Khaophanom	Khaophanom	Krabi	8° 2'57.42"N	99° 1'26.67"E	2.66	2.66	61.26	L	8/24/2014
	Mr.Udom Vetchakul	Khaophanom	Khaophanom	Krabi	8° 7'1.65"N	99° 3'34.11"E	0.56	0.56	12.90	L	8/24/2014
136	Mr.Eakaluck Vechakul	Hooyoon	Nueakhlong	Krabi	8° 6'54.57"N	98°59'7.75"E	2.43	1.42	32.70	L	1/21/2012

Public

No	Member	Location			GPS Coordinates		Area Summary (Ha)		Annual FFB Forecast (MT)	Liability Status (L/NL)	Joining date (for ISH)
		Sub-district	District	Province	Latitude	Longitude	Total Certified Area	Planted Area			
137	Mr.Kampol tad-uer	Nueakhlong	Nueakhlong	Krabi	8° 5'13.13"N	99° 0'30.17"E	11.63	9.12	210.03	L	1/21/2012
138	Mr.Prayoon Yostunti	Hooyoon	Nueakhlong	Krabi	8° 5'46.77"N	99° 0'14.62"E	1.47	1.47	33.85	L	5/27/2017
	Mr.Prayoon Yostunti	Nueakhlong	Nueakhlong	Krabi	8° 5'6.30"N	99° 0'28.82"E	1.66	1.66	38.23	L	5/27/2017
139	Mr.Sommart Kraibut	Khlongkhamao	Nueakhlong	Krabi	8° 2'5.00"N	98°59'50.12"E	2.27	2.27	52.28	L	1/21/2012
	Mr.Sommart Kraibut	Nueakhlong	Nueakhlong	Krabi	8° 3'9.40"N	99° 0'1.26"E	0.87	0.87	20.04	L	1/21/2012
	Mr.Sommart Kraibut	Nueakhlong	Nueakhlong	Krabi	8° 2'14.90"N	99° 0'8.63"E	0.75	0.75	17.27	L	1/21/2012
	Mr.Sommart Kraibut	Nueakhlong	Nueakhlong	Krabi	8° 2'18.53"N	99° 0'13.30"E	0.98	0.50	11.52	L	1/21/2012
140	Mr.Somsak Na Thalang	Hooyoon	Nueakhlong	Krabi	8° 6'34.67"N	99° 2'20.85"E	9.96	9.96	229.38	L	7/20/2014
	Mr.Somsak Na Thalang	Hooyoon	Nueakhlong	Krabi	8° 5'43.20"N	99° 2'49.15"E	1.68	1.44	33.16	L	7/20/2014
	Mr.Somsak Na Thalang	Hooyoon	Nueakhlong	Krabi	8° 6'15.27"N	99° 2'13.60"E	3.20	3.20	73.70	L	7/20/2014
141	Mrs.Jinda Hwandi	Nueakhlong	Nueakhlong	Krabi	8° 6'41.97"N	98°59'27.21"E	2.24	2.24	51.63	L	12/20/2017
142	Mrs.Tiwa Sookdum	Nueakhlong	Nueakhlong	Krabi	8° 5'31.68"N	99° 0'48.00"E	1.44	1.44	33.16	L	5/27/2017
	Mrs.Tiwa Sookdum	Nueakhlong	Nueakhlong	Krabi	8° 4'49.51"N	99° 1'10.99"E	1.01	1.01	23.26	L	1/15/2022
143	Mr.Pradit Yottanti	Nueakhlong	Nueakhlong	Krabi	8° 5'29.49"N	99° 0'32.47"E	3.08	3.08	70.93	L	11/5/2017
	Mr.Pradit Yottanti	Nueakhlong	Nueakhlong	Krabi	8° 2'53.03"N	99° 4'28.03"E	2.04	2.04	47.02	L	11/5/2017
144	Mrs.Ladda Wetkun	Nueakhlong	Nueakhlong	Krabi	8° 5'27.88"N	99° 1'38.82"E	2.85	1.41	32.52	L	3/29/2017
145	Mr.Samroeng Petkhrea	Parkgasai	Nueakhlong	Krabi	8° 1'56.99"N	99° 1'48.25"E	6.24	5.71	131.50	L	7/18/2015
146	Mrs.Sutin Angchuan	Khlong Khanan	Nueakhlong	Krabi	7°59'34.72"N	99° 0'18.72"E	0.84	0.84	19.35	L	5/5/2017
	Mrs.Sutin Angchuan	Khlong Khanan	Nueakhlong	Krabi	7°59'30.33"N	99° 0'23.79"E	0.66	0.66	15.20	L	5/5/2017
147	Mr.Chun Engchuan	Parkgasai	Nueakhlong	Krabi	8° 2'3.53"N	99° 3'27.62"E	1.05	1.05	24.18	L	9/26/2015

Public

No	Member	Location			GPS Coordinates		Area Summary (Ha)		Annual FFB Forecast (MT)	Liability Status (L/NL)	Joining date (for ISH)
		Sub-district	District	Province	Latitude	Longitude	Total Certified Area	Planted Area			
	Mr.Chun Engchuan	Parkgasai	Nueakhlong	Krabi	8° 2'3.92"N	99° 3'23.84"E	1.32	1.32	30.42	L	9/26/2015
	Mr.Chun Engchuan	Parkgasai	Nueakhlong	Krabi	8° 2'3.55"N	99° 3'19.28"E	1.40	1.40	32.24	L	9/26/2015
	Mr.Chun Engchuan	Parkgasai	Nueakhlong	Krabi	8° 2'0.88"N	99° 3'21.34"E	2.06	2.06	47.44	L	9/26/2015
	Mr.Chun Engchuan	Parkgasai	Nueakhlong	Krabi	8° 1'57.62"N	99° 3'17.65"E	0.78	0.78	17.96	L	9/26/2015
148	Mrs.Rattikarn Payayam	Khlong Khanan	Nueakhlong	Krabi	7°56'39.84"N	99° 1'53.21"E	8.00	5.62	129.52	L	1/21/2012
149	Mr.Bancha Chontee	Nueakhlong	Nueakhlong	Krabi	8° 5'9.43"N	98°59'7.09"E	1.95	1.95	44.91	L	1/21/2012
	Mr.Bancha Chontee	Khlongkhamao	Nueakhlong	Krabi	8° 1'56.93"N	99° 0'26.96"E	3.08	3.08	70.96	L	1/21/2012
	Mr.Bancha Chontee	Nueakhlong	Nueakhlong	Krabi	8° 1'51.70"N	99° 0'20.99"E	1.97	1.97	45.37	L	1/21/2012
	Mr.Bancha Chontee	Nueakhlong	Nueakhlong	Krabi	8° 1'59.34"N	98°59'45.83"E	3.59	3.59	82.68	L	1/21/2012
150	Mrs.Sukanya Phayayam	Khlongkhamao	Nueakhlong	Krabi	8° 1'23.89"N	98°59'21.59"E	0.93	0.93	21.50	L	1/21/2012
	Mrs.Sukanya Phayayam	Khlongkhamao	Nueakhlong	Krabi	8° 1'24.08"N	98°59'23.25"E	0.61	0.24	5.58	L	1/21/2012
151	Mrs.Lamom Bunkuea	Khlongkhamao	Nueakhlong	Krabi	8° 2'42.15"N	99° 4'31.44"E	0.93	0.93	21.48	L	1/21/2012
	Mrs.Lamom Bunkuea	Khlongkhamao	Nueakhlong	Krabi	7°59'43.13"N	99° 4'26.98"E	1.91	1.91	44.04	L	1/21/2012
	Mrs.Lamom Bunkuea	Khlongkhamao	Nueakhlong	Krabi	8° 0'13.95"N	99° 4'41.58"E	3.60	3.36	77.38	L	1/21/2012
	Mrs.Lamom Bunkuea	Khlongkhamao	Nueakhlong	Krabi	8° 0'37.36"N	99° 3'56.76"E	2.75	2.75	63.33	L	1/21/2012
	Mrs.Lamom Bunkuea	Khlongkhamao	Nueakhlong	Krabi	7°58'46.79"N	99° 5'53.60"E	0.92	0.90	20.82	L	1/21/2012
	Mrs.Lamom Bunkuea	Khlongkhamao	Nueakhlong	Krabi	8° 2'41.37"N	99° 4'31.40"E	0.78	0.78	17.96	L	1/21/2012
	Mrs.Lamom Bunkuea	Khlongkhamao	Nueakhlong	Krabi	7°58'45.68"N	99° 6'2.57"E	2.20	2.20	50.67	L	1/21/2012
	Mrs.Lamom Bunkuea	Khlongkhamao	Nueakhlong	Krabi	7°58'50.37"N	99° 5'54.54"E	2.04	2.04	47.03	L	1/21/2012
152	Mrs.Lamai Jeawkok	Khokyang	Nueakhlong	Krabi	8° 2'48.55"N	99° 4'42.05"E	1.67	1.67	38.52	L	1/21/2012

Public

No	Member	Location			GPS Coordinates		Area Summary (Ha)		Annual FFB Forecast (MT)	Liability Status (L/NL)	Joining date (for ISH)
		Sub-district	District	Province	Latitude	Longitude	Total Certified Area	Planted Area			
	Mrs.Lamai Jeawkok	Parkgasai	Nueakhlong	Krabi	8° 0'43.99"N	99° 3'57.63"E	1.50	1.50	34.55	L	1/21/2012
	Mrs.Lamai Jeawkok	Parkgasai	Nueakhlong	Krabi	8° 0'51.67"N	99° 3'56.28"E	1.90	1.90	43.76	L	1/21/2012
	Mrs.Lamai Jeawkok	Parkgasai	Nueakhlong	Krabi	8° 0'45.45"N	99° 4'1.85"E	2.54	2.54	58.50	L	1/21/2012
	Mrs.Lamai Jeawkok	Parkgasai	Nueakhlong	Krabi	8° 0'55.60"N	99° 4'5.70"E	2.84	2.84	65.41	L	1/21/2012
	Mrs.Lamai Jeawkok	Parkgasai	Nueakhlong	Krabi	8° 2'14.91"N	99° 3'52.51"E	0.74	0.74	17.08	L	1/21/2012
	Mrs.Lamai Jeawkok	Parkgasai	Nueakhlong	Krabi	8° 2'12.17"N	99° 3'54.57"E	3.53	1.31	30.18	L	1/21/2012
153	Mrs.Laiad Thapsai	Khokyang	Nueakhlong	Krabi	8° 4'34.09"N	99° 5'6.74"E	3.50	2.54	58.57	L	11/10/2016
	Mrs.Nunit Nuwun	Hooyoon	Nueakhlong	Krabi	8° 5'39.27"N	99° 2'53.00"E	2.22	1.44	33.25	L	7/20/2016
154	Mrs.Nunit Nuwun	Hooyoon	Nueakhlong	Krabi	8° 5'33.95"N	99° 2'57.21"E	1.55	1.55	35.77	L	1/15/2022
	Mrs.Nunit Nuwun	Hooyoon	Nueakhlong	Krabi	8° 5'38.04"N	99° 2'57.28"E	1.43	1.43	32.93	L	1/15/2022
155	Mr.Samnao Chuairak	Paelha	Khlong Thom	Krabi	8° 3'23.37"N	99° 7'4.05"E	4.54	4.54	104.56	L	1/21/2012
	Mr.Samnao Chuairak	Paelha	Khlong Thom	Krabi	8° 0'51.39"N	99° 5'30.63"E	10.01	9.37	215.79	L	1/21/2012
	Mr.Samnao Chuairak	Paelha	Khlong Thom	Krabi	8° 4'41.17"N	99° 8'44.13"E	6.26	6.26	144.17	L	1/21/2012
155	Mr.Samnao Chuairak	Khokyang	Nueakhlong	Krabi	8° 2'58.18"N	99° 4'32.18"E	4.96	4.96	114.23	L	1/21/2012
	Mr.Samnao Chuairak	Paelha	Khlong Thom	Krabi	8° 3'36.76"N	99° 6'53.63"E	3.84	3.84	88.44	L	1/21/2012
	Mr.Samnao Chuairak	Paelha	Khlong Thom	Krabi	8° 3'25.98"N	99° 6'55.28"E	6.17	6.17	142.12	L	1/21/2012
	Mr.Samnao Chuairak	Phudinna	Khlong Thom	Krabi	8° 3'21.34"N	99° 10'39.87"E	11.66	11.66	268.47	L	7/1/2023
156	Mr.Sutipong Noochaiprod	Khokyang	Nueakhlong	Krabi	8° 2'30.43"N	99° 4'10.90"E	3.74	1.82	41.91	L	1/21/2012
157	Mr.Wiroj Arsa	Khokyang	Nueakhlong	Krabi	8° 7'4.06"N	99° 4'39.75"E	5.78	5.46	125.84	L	1/21/2012
158	Miss.Niramai Taweerat	Khokyang	Nueakhlong	Krabi	8° 5'7.45"N	99° 3'41.87"E	2.51	1.24	28.58	L	5/15/2017

Public

No	Member	Location			GPS Coordinates		Area Summary (Ha)		Annual FFB Forecast (MT)	Liability Status (L/NL)	Joining date (for ISH)
		Sub-district	District	Province	Latitude	Longitude	Total Certified Area	Planted Area			
	Miss.Niramai Taweerat	Khokyang	Nueakhlong	Krabi	8° 6'6.04"N	99° 4'9.91"E	1.40	1.40	32.28	L	5/15/2017
159	Miss. Uraivan kaewsisod	Khokyang	Nueakhlong	Krabi	8° 5'37.83"N	99° 3'49.53"E	1.13	1.09	25.11	L	5/15/2017
	Miss. Uraivan kaewsisod	Khokyang	Nueakhlong	Krabi	8° 5'16.44"N	99° 4'23.80"E	1.51	1.51	34.89	L	7/1/2023
160	Mr.Soonthorn Cherngdee	Khokyang	Nueakhlong	Krabi	8° 3'52.18"N	99° 5'32.16"E	5.23	4.47	102.94	L	5/15/2017
161	Mr.Jaroong Booncharoen	Khaophanom	Khaophanom	Krabi	8°12'54.06"N	99° 5'24.26"E	3.94	3.94	90.74	L	5/25/2017
162	Mrs. Preeda Phoomipamorn	Phudinna	Khlong Thom	Krabi	8° 5'40.57"N	99°12'26.12"E	17.18	15.09	347.63	L	12/3/2017
163	Mr.Sombut Chuea-iw	Ao Luk	Ao Luk	Krabi	8°23'41.56"N	98°41'30.02"E	1.82	1.82	41.94	L	12/3/2017
	Mr.Sombut Chuea-iw	Ao Luk	Ao Luk	Krabi	8°23'41.96"N	98°42'3.17"E	2.12	2.12	48.82	L	12/3/2017
	Mr.Sombut Chuea-iw	Ao Luk	Ao Luk	Krabi	8°25'1.32"N	98°45'45.03"E	2.11	2.11	48.64	L	12/3/2017
164	Mrs.Yupaporn Damdee	Thapprik	Mueang Krabi	Krabi	8°13'0.93"N	98°52'49.82"E	1.31	1.31	30.17	L	6/7/2017
165	Mrs.Dara Phumwang	Paelha	Khlong Thom	Krabi	8° 6'36.72"N	99° 8'50.21"E	0.74	0.74	17.06	L	6/7/2017
166	Miss Kanyarat Wajidee	Nongtalay	Ao Luk	Krabi	8° 6'30.14"N	98°46'56.36"E	3.20	2.16	49.74	L	5/15/2017
167	Mr.Klong Chobtumkij	Thapprik	Mueang Krabi	Krabi	8° 9'15.10"N	98°54'16.01"E	3.40	3.04	70.01	L	1/21/2012
168	Mr.Sitthichok Sarnsuwan	Khaophanom	Khaophanom	Krabi	7°54'24.11"N	99°12'30.94"E	3.20	3.20	73.70	L	12/3/2017
169	Mr.Patipon Singharoon	Hooyoon	Nueakhlong	Krabi	8° 8'52.61"N	99° 2'0.83"E	3.21	3.21	73.93	L	9/25/2015
170	Mrs.Jamnien Wajidee	Hooyoon	Nueakhlong	Krabi	8° 7'29.71"N	99° 3'13.01"E	1.98	1.98	45.60	L	1/21/2012
171	Mrs.Pornthip Chiradilok	Hooyoon	Nueakhlong	Krabi	8° 6'37.76"N	99° 0'38.07"E	2.50	2.40	55.30	L	7/20/2016
172	Mrs.Napaporn Songkerd	Hooyoon	Nueakhlong	Krabi	8° 8'24.17"N	99° 0'27.61"E	0.80	0.80	18.42	L	1/21/2012
	Mrs.Napaporn Songkerd	Hooyoon	Nueakhlong	Krabi	8° 8'21.83"N	99° 0'21.52"E	1.60	1.60	36.85	L	1/21/2012
	Mrs.Napaporn Songkerd	Hooyoon	Nueakhlong	Krabi	8° 8'34.50"N	99° 0'35.80"E	0.85	0.85	19.58	L	1/21/2012

Public

No	Member	Location			GPS Coordinates		Area Summary (Ha)		Annual FFB Forecast (MT)	Liability Status (L/NL)	Joining date (for ISH)
		Sub-district	District	Province	Latitude	Longitude	Total Certified Area	Planted Area			
	Mrs.Napaporn Songkerd	Hooyoon	Nueakhlong	Krabi	8° 8'52.38"N	99° 0'52.30"E	3.59	2.71	62.41	L	1/21/2012
	Mrs.Napaporn Songkerd	Hooyoon	Nueakhlong	Krabi	8° 8'34.21"N	99° 0'31.85"E	1.82	1.82	41.91	L	10/15/2021
	Mrs.Napaporn Songkerd	Hooyoon	Nueakhlong	Krabi	8° 8'26.38"N	99° 0'31.59"E	1.12	1.12	25.79	L	7/1/2023
173	Mrs.Nithayaporn Chuydoo	Hooyoon	Nueakhlong	Krabi	8° 5'22.73"N	99° 2'37.84"E	3.30	3.30	76.00	L	1/21/2012
	Mrs.Nithayaporn Chuydoo	Hooyoon	Nueakhlong	Krabi	8° 5'23.54"N	99° 2'30.15"E	1.02	1.02	23.55	L	1/15/2022
	Mrs.Nithayaporn Chuydoo	Hooyoon	Nueakhlong	Krabi	8° 5'22.93"N	99° 2'37.63"E	1.96	1.96	45.14	L	1/15/2022
174	Mrs.Boonkerd Promdong	Hooyoon	Nueakhlong	Krabi	8° 7'18.06"N	99° 2'53.18"E	8.00	5.21	119.99	L	1/21/2012
	Mrs.Boonkerd Promdong	Hooyoon	Nueakhlong	Krabi	8° 9'21.37"N	99° 6'1.03"E	2.56	2.56	58.97	L	1/21/2012
	Mrs.Boonkerd Promdong	Hooyoon	Nueakhlong	Krabi	8° 5'32.96"N	99° 2'45.53"E	1.32	1.32	30.41	L	7/1/2023
175	Mrs.Bunkuea Thanasanphongsakon	Hooyoon	Nueakhlong	Krabi	8° 8'30.00"N	98°59'56.10"E	2.27	2.27	52.28	L	8/20/2015
176	Mrs.Pornthip Asa	Hooyoon	Nueakhlong	Krabi	8° 6'56.48"N	99° 3'2.03"E	2.47	2.47	56.88	L	7/20/2016
	Mrs.Pornthip Asa	Hooyoon	Nueakhlong	Krabi	8° 7'35.20"N	99° 6'10.46"E	5.00	5.00	115.15	L	1/15/2022
177	Mrs.Sirirat Kiatphaisanwarricha	Khao-Din	Khaophon	Krabi	8°17'44.19"N	99° 4'21.01"E	7.53	5.05	116.30	L	6/30/2014
178	Mr.Chaew Thaweerat	Hooyoon	Nueakhlong	Krabi	8° 7'15.96"N	99° 1'28.26"E	1.24	1.08	24.87	L	7/20/2016
	Mr.Chaew Thaweerat	Hooyoon	Nueakhlong	Krabi	8° 7'24.57"N	99° 1'18.21"E	0.98	0.98	22.57	L	10/1/2021
179	Miss.Karnchana Thaweerat	Hooyoon	Nueakhlong	Krabi	8° 9'19.50"N	99° 3'52.76"E	6.82	6.82	157.07	L	1/21/2012
180	Mrs.Kanokon Saipan	Hooyoon	Nueakhlong	Krabi	8° 9'2.26"N	99° 0'43.01"E	1.92	1.92	44.22	L	1/21/2012
181	Mrs.Jumpee Chaiphong	Hooyoon	Nueakhlong	Krabi	8° 8'27.54"N	99° 1'22.02"E	2.84	2.84	65.41	L	1/21/2012
182	Mrs.Pinwadee Prairoe	Hooyoon	Nueakhlong	Krabi	8° 6'34.96"N	99° 3'26.77"E	2.40	2.40	55.27	L	1/21/2012
	Mrs.Pinwadee Prairoe	Hooyoon	Nueakhlong	Krabi	8° 6'46.78"N	99° 2'39.35"E	0.80	0.80	18.42	L	1/21/2012

Public

No	Member	Location			GPS Coordinates		Area Summary (Ha)		Annual FFB Forecast (MT)	Liability Status (L/NL)	Joining date (for ISH)
		Sub-district	District	Province	Latitude	Longitude	Total Certified Area	Planted Area			
	Mrs.Pinwadee Prairoe	Hooyoon	Nueakhlong	Krabi	8°12'0.35"N	99° 6'31.72"E	3.27	3.27	75.22	L	7/1/2023
183	Mrs.Chantanee Sriworadech	Hooyoon	Nueakhlong	Krabi	8° 6'12.94"N	98°59'52.40"E	7.68	2.08	47.90	L	1/21/2012
	Mrs.Chantanee Sriworadech	Nakhao	Khaophon	Krabi	8°13'6.78"N	99° 1'8.46"E	6.94	6.94	159.83	L	1/21/2012
	Mrs.Chantanee Sriworadech	Khaophon	Khaophon	Krabi	8°19'4.42"N	98°59'51.99"E	7.84	7.84	180.56	L	9/21/2015
184	Mrs.Pornpaya Thaweerat	Hooyoon	Nueakhlong	Krabi	8° 5'26.38"N	99° 2'45.77"E	0.80	0.80	18.42	L	9/21/2015
	Mrs.Pornpaya Thaweerat	Hooyoon	Nueakhlong	Krabi	8° 6'7.23"N	99° 2'13.63"E	1.60	0.32	7.37	L	9/21/2015
	Mrs.Pornpaya Thaweerat	Hooyoon	Nueakhlong	Krabi	8° 5'50.33"N	99° 2'35.03"E	2.07	1.21	27.87	L	9/21/2015
	Mrs.Pornpaya Thaweerat	Hooyoon	Nueakhlong	Krabi	8° 6'18.41"N	99° 2'14.39"E	0.96	0.40	9.30	L	9/21/2015
185	Mr.Wachiraphan Sanyapan	Hooyoon	Nueakhlong	Krabi	8° 8'10.42"N	99° 1'56.14"E	0.88	0.88	20.27	L	9/20/2015
	Mr.Wachiraphan Sanyapan	Hooyoon	Nueakhlong	Krabi	8° 8'24.70"N	99° 2'2.76"E	5.96	5.32	122.55	L	9/20/2015
186	Mrs.Kamonphat Somdung	Khaophon	Khaophon	Krabi	8°11'12.90"N	99° 1'50.13"E	0.84	0.84	19.35	L	5/25/2017
187	Mrs.Laddawan Paongsrirattana	Khaophon	Khaophon	Krabi	8°11'42.96"N	99° 1'30.42"E	7.15	7.15	164.66	L	1/21/2012
188	Mr.Khuem Kaewkao	Nakhao	Khaophon	Krabi	8°18'32.30"N	98°57'45.05"E	11.79	11.79	271.52	L	1/21/2012
	Mr.Khuem Kaewkao	Nakhao	Khaophon	Krabi	8°19'14.55"N	98°56'57.35"E	5.92	5.92	136.34	L	1/21/2012
189	Mr.Charoen Kulthawee	Khaophon	Khaophon	Krabi	8°14'1.28"N	99° 2'23.45"E	2.30	2.22	51.13	L	1/21/2012
	Mr.Charoen Kulthawee	Khaophon	Khaophon	Krabi	8°14'38.61"N	99° 1'47.01"E	3.00	3.00	69.09	L	1/21/2012
	Mr.Charoen Kulthawee	Khaophon	Khaophon	Krabi	8°14'20.91"N	99° 1'57.79"E	3.49	3.49	80.44	L	1/21/2012
190	Mrs.Sumonsi Phueaksaeng	Hooyoon	Nueakhlong	Krabi	8°11'10.02"N	99° 4'42.19"E	7.22	7.22	166.28	L	1/21/2012
	Mrs.Sumonsi Phueaksaeng	Krabinoi	Mueang Krabi	Krabi	8°13'57.05"N	98°58'42.34"E	5.28	5.28	121.60	L	1/21/2012
	Mrs.Sumonsi Phueaksaeng	Khaophon	Khaophon	Krabi	8°18'37.67"N	99° 3'28.31"E	3.49	3.49	80.39	L	1/21/2012

Public

No	Member	Location			GPS Coordinates		Area Summary (Ha)		Annual FFB Forecast (MT)	Liability Status (L/NL)	Joining date (for ISH)
		Sub-district	District	Province	Latitude	Longitude	Total Certified Area	Planted Area			
	Mrs.Sumonsi Phueaksaeng	Khaophanom	Khaophanom	Krabi	8°12'9.41"N	99° 0'39.16"E	8.00	8.00	184.24	L	1/21/2012
191	Mr.Saichon Kaewkaw	Nakhao	Khaophanom	Krabi	8°19'21.92"N	98°56'57.92"E	3.36	2.22	51.13	L	9/26/2015
	Mr.Saichon Kaewkaw	Nakhao	Khaophanom	Krabi	8°19'8.87"N	98°56'52.38"E	4.88	4.88	112.39	L	9/26/2015
192	Mr.Sunan Sangrod	Nakhao	Khaophanom	Krabi	8°22'7.34"N	98°58'57.66"E	1.62	1.62	37.41	L	1/21/2012
	Mr.Sunan Sangrod	Nakhao	Khaophanom	Krabi	8°20'17.63"N	98°56'47.32"E	8.60	8.60	198.06	L	1/21/2012
193	Mrs. Somao Chaikhao	Hooyoon	Nueakhlong	Krabi	8° 6'55.08"N	99° 3'12.82"E	2.45	2.45	56.43	L	6/4/2017
194	Mrs. Pridsana Faisiri	Hooyoon	Nueakhlong	Krabi	8° 8'17.40"N	98°59'21.60"E	3.20	3.20	73.70	L	2/24/2017
195	Mrs.Sujitra Pechsuk	Lamtub	Khlong Thom	Krabi	8° 1'50.97"N	99°22'59.00"E	1.60	1.60	36.85	L	1/24/2017
	Mrs.Sujitra Pechsuk	Lamtub	Khlong Thom	Krabi	8° 6'6.17"N	99°16'54.80"E	1.44	1.44	33.16	L	1/24/2017
	Mrs.Sujitra Pechsuk	Lamtub	Khlong Thom	Krabi	8° 2'5.75"N	99°23'9.57"E	1.46	1.46	33.71	L	1/24/2017
196	Mr.Opas Preecha	Hooyoon	Nueakhlong	Krabi	8°13'17.97"N	99° 6'29.12"E	1.28	1.28	29.54	L	5/15/2017
	Mr.Opas Preecha	Hooyoon	Nueakhlong	Krabi	8°12'59.22"N	99° 6'18.34"E	3.04	3.04	70.01	L	5/15/2017
	Mr.Opas Preecha	Hooyoon	Nueakhlong	Krabi	8°13'6.58"N	99° 6'31.28"E	1.15	1.15	26.48	L	5/15/2017
	Mr.Opas Preecha	Hooyoon	Nueakhlong	Krabi	8° 9'48.28"N	99° 3'0.37"E	5.13	1.43	32.93	L	5/15/2017
	Mr.Opas Preecha	Khaophanom	Khao Phanom	Krabi	8°10'21.94"N	99° 1'36.27"E	1.16	1.16	26.82	L	6/30/2023
197	Mrs.Suwadee Petsuk	Hooyoon	Nueakhlong	Krabi	8° 6'54.92"N	99° 4'16.56"E	1.75	1.75	40.30	L	5/5/2017
198	Mrs.Suwadee Petsuk	Hooyoon	Nueakhlong	Krabi	8°19'15.89"N	99° 7'33.05"E	3.41	3.33	76.75	L	7/1/2023
	Mrs.Suwadee Petsuk	Nueakhlong	Nueakhlong	Krabi	8°19'13.24"N	99°11'29.91"E	1.85	1.85	42.61	L	7/1/2023
199	Mr.suriya Khongpon	Khokyang	Nueakhlong	Krabi	8° 6'2.99"N	99° 4'20.34"E	0.65	0.65	14.97	L	14/9/2017
	Mr.suriya Khongpon	Hooyoon	Nueakhlong	Krabi	8° 5'57.64"N	99° 3'7.11"E	0.44	0.44	10.13	L	14/9/2017

Public

No	Member	Location			GPS Coordinates		Area Summary (Ha)		Annual FFB Forecast (MT)	Liability Status (L/NL)	Joining date (for ISH)
		Sub-district	District	Province	Latitude	Longitude	Total Certified Area	Planted Area			
199	Mr.suriya Khongpon	Hooyoon	Nueakhlong	Krabi	8° 6'53.91"N	99° 2'36.90"E	1.44	1.12	25.89	L	14/9/2017
	Mr.suriya Khongpon	Hooyoon	Nueakhlong	Krabi	8° 6'53.91"N	99° 2'36.90"E	2.48	2.17	50.06	L	14/9/2017
	Mr.suriya Khongpon	khokyang	Nueakhlong	Krabi	8° 6'11.98"N	99° 4'17.12"E	0.98	0.98	22.49	L	1/7/2023
	Mr.suriya Khongpon	Hooyoon	Nueakhlong	Krabi	8° 7'4.07"N	99° 2'45.45"E	2.49	2.49	57.34	L	1/7/2023
200	Mrs. Nuphat Thongbamrong	Khaophanom	Khao Phanom	Krabi	8°14'18.14"N	99° 0'50.02"E	1.16	1.16	26.72	L	9/14/2017
201	Mrs.Kawina Kaewklam	Hooyoon	Nueakhlong	Krabi	8° 5'46.41"N	99° 3'15.70"E	1.03	1.03	23.78	L	9/14/2017
202	Mrs.Aopha Nakfon	Hooyoon	Nueakhlong	Krabi	8° 9'5.15"N	99° 0'49.72"E	4.48	4.48	103.17	L	9/14/2017
203	Mr.Janya Panmat	Hooyoon	Nueakhlong	Krabi	8° 8'50.59"N	98°59'27.39"E	5.76	5.76	132.65	L	9/14/2017
	Mr.Janya Panmat	Hooyoon	Nueakhlong	Krabi	8° 8'45.73"N	98°59'27.85"E	3.03	2.99	68.86	L	9/14/2017
	Mr.Janya Panmat	Hooyoon	Nueakhlong	Krabi	8°10'44.33"N	99° 0'26.68"E	2.50	2.50	57.67	L	9/14/2017
	Mr.Janya Panmat	Hooyoon	Nueakhlong	Krabi	8° 9'14.40"N	98°59'53.18"E	1.53	0.83	19.11	L	9/14/2017
204	Mr.Sompas Chuykerd	Hooyoon	Nueakhlong	Krabi	8° 6'33.29"N	99° 0'41.90"E	3.76	3.76	86.63	L	1/21/2012
205	Mr.Niyom Sangsrichan	Hooyoon	Nueakhlong	Krabi	8° 6'40.29"N	99° 1'28.84"E	2.88	2.88	66.33	L	1/21/2012
	Mr.Niyom Sangsrichan	Hooyoon	Nueakhlong	Krabi	8° 9'4.57"N	99° 1'22.27"E	1.95	1.95	44.98	L	1/21/2012
	Mr.Niyom Sangsrichan	Hooyoon	Nueakhlong	Krabi	8°10'47.51"N	99° 6'21.01"E	8.73	8.73	201.05	L	1/21/2012
	Mr.Niyom Sangsrichan	Nueakhlong	Nueakhlong	Krabi	8° 5'19.79"N	99° 0'5.40"E	1.97	0.53	12.21	L	1/21/2012
	Mr.Niyom Sangsrichan	Hooyoon	Nueakhlong	Krabi	8° 6'55.76"N	99° 0'26.35"E	0.97	0.65	14.97	L	1/21/2012
	Mr.Niyom Sangsrichan	Hooyoon	Nueakhlong	Krabi	8° 5'26.33"N	99° 1'51.17"E	2.23	2.23	51.46	L	1/21/2012
	Mr.Niyom Sangsrichan	Hooyoon	Nueakhlong	Krabi	8° 5'40.17"N	99° 2'27.13"E	1.37	1.21	27.90	L	1/21/2012
	Mr.Niyom Sangsrichan	Hooyoon	Nueakhlong	Krabi	8° 8'55.76"N	99° 1'20.84"E	1.53	1.53	35.35	L	1/21/2012

Public

No	Member	Location			GPS Coordinates		Area Summary (Ha)		Annual FFB Forecast (MT)	Liability Status (L/NL)	Joining date (for ISH)
		Sub-district	District	Province	Latitude	Longitude	Total Certified Area	Planted Area			
	Mr.Niyom Sangsrichan	Nueakhlong	Nueakhlong	Krabi	8° 5'19.40"N	99° 1'36.92"E	1.57	1.57	36.25	L	7/1/2023
206	Mr.Thavorn KorAor	Hooyoon	Nueakhlong	Krabi	8° 7'36.04"N	99° 1'42.06"E	0.83	0.54	12.44	L	1/21/2012
	Mr.Thavorn KorAor	Hooyoon	Nueakhlong	Krabi	8° 7'26.16"N	99° 2'9.52"E	8.63	8.63	198.79	L	1/21/2012
	Mr.Thavorn KorAor	Hooyoon	Nueakhlong	Krabi	8° 7'28.87"N	99° 1'28.78"E	0.68	0.68	15.66	L	1/21/2012
207	Mrs.Arporn Nukfon	Hooyoon	Nueakhlong	Krabi	8° 5'48.67"N	99° 2'36.46"E	3.88	3.56	81.99	L	1/21/2012
	Mrs.Arporn Nukfon	Hooyoon	Nueakhlong	Krabi	8° 6'33.23"N	99° 2'27.03"E	14.95	8.39	193.30	L	1/21/2012
	Mrs.Arporn Nukfon	Hooyoon	Nueakhlong	Krabi	8° 5'53.11"N	99° 2'46.16"E	1.58	1.56	35.99	L	1/21/2012
	Mrs.Arporn Nukfon	Hooyoon	Nueakhlong	Krabi	8° 6'42.19"N	99° 2'28.72"E	6.31	6.31	145.40	L	7/1/2023
	Mrs.Arporn Nukfon	Hooyoon	Nueakhlong	Krabi	8° 6'28.99"N	99° 3'30.34"E	2.07	2.07	47.58	L	7/1/2023
208	Mrs.Arporn Nukfon	Hooyoon	Nueakhlong	Krabi	8° 6'23.33"N	99° 3'26.62"E	0.89	0.89	20.55	L	7/1/2023
	Mrs.Sopha Kongphol	Khokyang	Nueakhlong	Krabi	8° 4'21.69"N	99° 3'21.61"E	1.94	1.88	43.30	L	1/21/2012
	Mrs.Sopha Kongphol	Khokyang	Nueakhlong	Krabi	8° 4'30.54"N	99° 3'25.43"E	2.46	2.10	48.36	L	1/21/2012
	Mrs.Sopha Kongphol	Khokyang	Nueakhlong	Krabi	8° 4'43.59"N	99° 3'31.63"E	0.57	0.57	13.15	L	1/21/2012
	Mrs.Sopha Kongphol	Khokyang	Nueakhlong	Krabi	8° 4'43.14"N	99° 3'33.19"E	0.68	0.68	15.74	L	1/21/2012
209	Mrs.Sopha Kongphol	Khokyang	Nueakhlong	Krabi	8° 7'28.53"N	99° 1'4.91"E	2.08	2.08	47.90	L	1/21/2012
	Mr.Winai Yamhom	Khaophanom	Khao Phanom	Krabi	8°12'10.79"N	99° 1'30.32"E	4.80	4.80	110.54	L	1/21/2012
	Mr.Winai Yamhom	Khaophanom	Khao Phanom	Krabi	8°11'58.09"N	99° 1'43.87"E	1.34	1.34	30.93	L	1/21/2012
	Mr.Winai Yamhom	Khaophanom	Khao Phanom	Krabi	8°11'26.86"N	99° 3'46.88"E	4.80	4.80	110.54	L	1/21/2012
210	Mr.Winai Yamhom	Khaophanom	Khao Phanom	Krabi	8°11'40.53"N	99° 3'27.25"E	2.56	2.56	58.96	L	1/21/2012
	Mr.Praphat Panmat	Hooyoon	Nueakhlong	Krabi	8° 6'47.27"N	99° 4'21.21"E	2.58	2.50	57.58	L	5/25/2017

Public

No	Member	Location			GPS Coordinates		Area Summary (Ha)		Annual FFB Forecast (MT)	Liability Status (L/NL)	Joining date (for ISH)
		Sub-district	District	Province	Latitude	Longitude	Total Certified Area	Planted Area			
211	Mrs. Oraporn Udomsri	Khaophanom	Khao Phanom	Krabi	8°13'22.80"N	99° 4'18.60"E	1.69	1.69	38.94	L	6/14/2017
212	Mrs. Arporn Damkhiao	Khaophanom	Khao Phanom	Krabi	8°13'50.92"N	99° 0'33.92"E	4.94	4.94	113.77	L	6/14/2017
213	Mr. Prasopchok Patchkrua	Hooyoon	Nueakhlong	Krabi	8° 9'18.74"N	99° 0'55.13"E	4.81	4.77	109.86	L	6/15/2017
	Mr. Prasopchok Patchkrua	Parkgasai	Nueakhlong	Krabi	8° 1'57.15"N	99° 2'12.63"E	1.23	1.23	28.42	L	6/15/2017
	Mr. Prasopchok Patchkrua	Parkgasai	Nueakhlong	Krabi	8° 1'53.20"N	99° 2'18.23"E	2.96	2.88	66.43	L	6/15/2017
	Mr. Prasopchok Patchkrua	Hooyoon	Nueakhlong	Krabi	8° 7'15.28"N	99° 4'21.84"E	0.50	0.50	11.52	L	6/15/2017
	Mr. Prasopchok Patchkrua	Hooyoon	Nueakhlong	Krabi	8° 7'18.04"N	99° 4'17.26"E	1.01	1.01	23.26	L	6/15/2017
214	Mr. Ladawan Ratanaburi	Hooyoon	Nueakhlong	Krabi	8° 5'57.83"N	99° 2'39.68"E	1.61	1.43	32.93	L	5/25/2017
215	Mr. Wirat Ratanaburi	Hooyoon	Nueakhlong	Krabi	8° 5'57.55"N	99° 2'36.24"E	1.82	1.82	41.91	L	1/21/2012
	Mr. Wirat Ratanaburi	Hooyoon	Nueakhlong	Krabi	8° 7'22.84"N	99° 3'43.74"E	2.31	2.31	53.29	L	1/21/2012
215	Mr. Wirat Ratanaburi	Hooyoon	Nueakhlong	Krabi	8° 5'58.11"N	99° 2'38.06"E	0.60	0.60	13.82	L	1/21/2012
	Mr. Wirat Ratanaburi	Hooyoon	Nueakhlong	Krabi	8° 6'19.93"N	99° 1'45.42"E	5.12	4.44	102.26	L	7/1/2566
216	Mr. Praphat Mueangkoed	Hooyoon	Nueakhlong	Krabi	8° 6'22.93"N	99° 3'23.91"E	1.30	1.30	29.94	L	6/8/2017
217	Mrs. Jamnian Udomsri	Khaophanom	Khao Phanom	Krabi	8°13'56.25"N	99° 1'33.26"E	2.20	2.20	50.71	L	7/20/2016
218	Mrs. Renu Kongphon	Hooyoon	Nueakhlong	Krabi	8° 8'18.93"N	99° 1'56.29"E	6.34	6.34	146.12	L	7/20/2016
	Mrs. Renu Kongphon	Hooyoon	Nueakhlong	Krabi	8° 8'16.89"N	99° 2'15.46"E	3.52	3.36	77.38	L	7/20/2016
	Mrs. Renu Kongphon	Hooyoon	Nueakhlong	Krabi	8° 7'36.47"N	99° 2'23.79"E	2.30	2.30	52.97	L	7/20/2016
219	Mr. Prajoub Srichay	Khao-Din	Khao Phanom	Krabi	8°19'36.27"N	99° 3'10.71"E	8.02	5.22	120.22	L	5/15/2017
220	Mr. Boonsong Chaiphong	Phru Tiao	Khao Phanom	Krabi	8°16'51.53"N	99° 6'26.21"E	1.96	1.69	38.92	L	5/25/2017
221	Mr. Phairot Phetlook	Hooyoon	Nueakhlong	Krabi	8° 7'46.32"N	99° 4'33.62"E	3.05	3.05	70.24	L	6/15/2017

Public

No	Member	Location			GPS Coordinates		Area Summary (Ha)		Annual FFB Forecast (MT)	Liability Status (L/NL)	Joining date (for ISH)
		Sub-district	District	Province	Latitude	Longitude	Total Certified Area	Planted Area			
222	Mrs. Bunma Sirirat	Khao-Din	Khao Phanom	Krabi	8°20'1.15"N	99° 4'33.73"E	1.79	1.79	41.29	L	5/25/2017
223	Mrs. Chiamjit Panrod	Nueakhlong	Nueakhlong	Krabi	8° 2'37.16"N	99° 3'19.61"E	1.33	1.01	23.32	L	7/20/2016
	Mrs. Chiamjit Panrod	Hooyoon	Nueakhlong	Krabi	8°10'17.87"N	99° 5'36.14"E	1.48	1.48	34.08	L	7/20/2016
	Mrs. Chiamjit Panrod	Nueakhlong	Nueakhlong	Krabi	8° 3'5.29"N	99° 3'54.53"E	1.34	1.34	30.88	L	1/15/2022
	Mrs. Chiamjit Panrod	Khokyang	Nueakhlong	Krabi	8° 3'18.41"N	99° 3'55.71"E	0.70	0.70	16.18	L	1/15/2022
	Mrs. Chiamjit Panrod	Hooyoon	Nueakhlong	Krabi	8°13'42.55"N	99° 6'15.10"E	1.81	1.81	41.68	L	1/15/2022
	Mrs. Chiamjit Panrod	Nueakhlong	Nueakhlong	Krabi	8°13'39.95"N	99° 6'49.27"E	2.01	2.01	46.35	L	1/15/2022
	Mrs. Chiamjit Panrod	Parkgasai	Nueakhlong	Krabi	8° 1'5.44"N	99° 4'0.39"E	1.17	1.17	26.90	L	7/1/2023
	224	Mrs. Sutarat Dongthongkul	Khao-Din	Khao Phanom	Krabi	8°20'28.64"N	99° 9'55.06"E	6.80	6.80	156.71	L
Mrs. Sutarat Dongthongkul		Khaophanom	Khao Phanom	Krabi	8°22'23.56"N	99° 7'40.23"E	7.41	3.53	81.30	L	9/19/2021
225	Mrs. Panee Sriwiset	Khao-Din	Khao Phanom	Krabi	8°20'6.71"N	99° 4'34.73"E	2.80	2.79	64.36	L	5/25/2017
226	Mrs. Chaaiam Saenbodo	Khlong Khanan	Nueakhlong	Krabi	8° 0'2.66"N	99° 0'12.91"E	0.92	0.82	18.98	L	7/20/2016
	Mrs. Chaaiam Saenbodo	Khlong Khanan	Nueakhlong	Krabi	7°55'52.92"N	99° 3'15.33"E	6.56	5.62	129.43	L	7/20/2016
227	Mr. Phat Mueanpannaray	Khokyang	Nueakhlong	Krabi	8° 6'39.96"N	99° 5'8.67"E	1.94	1.94	44.68	L	8/14/2017
228	Ms. Pornpen Sriyang	Khaophanom	Khao Phanom	Krabi	8°14'39.26"N	99° 0'25.36"E	1.91	1.82	41.98	L	3/20/2017
229	Mr. Manop Pisatesin	Khaophanom	Khao Phanom	Krabi	8°11'36.85"N	99° 2'15.03"E	2.60	2.60	59.97	L	5/25/2017
	Mr. Manop Pisatesin	Khaophanom	Khao Phanom	Krabi	8°12'33.32"N	99° 1'9.82"E	3.23	3.23	74.40	L	5/25/2017
230	Mrs. Malairat Phoomroy	Hooyoon	Nueakhlong	Krabi	8° 6'51.68"N	99° 1'21.35"E	6.56	4.92	113.31	L	6/12/2017
	Mrs. Malairat Phoomroy	Hooyoon	Nueakhlong	Krabi	8° 6'57.21"N	99° 1'5.81"E	1.16	1.16	26.70	L	7/1/2023
231	Mr. Naphasoj Khongphon	Hooyoon	Nueakhlong	Krabi	8° 7'26.54"N	99° 1'2.75"E	1.62	1.50	34.57	L	5/15/2017

Public

No	Member	Location			GPS Coordinates		Area Summary (Ha)		Annual FFB Forecast (MT)	Liability Status (L/NL)	Joining date (for ISH)
		Sub-district	District	Province	Latitude	Longitude	Total Certified Area	Planted Area			
	Mr. Naphasoj Khongphon	Hooyoon	Nueakhlong	Krabi	8° 7'16.50"N	99° 1'34.21"E	1.80	1.80	41.37	L	7/1/2023
232	Miss. Oranuch Nakseg	Thapprik	Mueang Krabi	Krabi	8° 9'30.87"N	98°54'20.24"E	4.69	4.69	108.01	L	6/12/2017
233	Mrs. Nongyao Eiadear	Hooyoon	Nueakhlong	Krabi	8° 8'41.14"N	99° 0'43.19"E	3.05	3.05	70.24	L	5/5/2017
	Miss Napaporn Singchu	Hooyoon	Nueakhlong	Krabi	8°10'59.05"N	99° 6'33.89"E	7.69	7.69	177.10	L	9/14/2017
234	Mr. Kaseam Nualsiri	Hooyoon	Nueakhlong	Krabi	8° 7'39.93"N	99° 1'29.29"E	1.68	1.68	38.69	L	5/15/2017
	Mr. Kaseam Nualsiri	Hooyoon	Nueakhlong	Krabi	8° 7'56.57"N	99° 1'22.83"E	0.94	0.94	21.73	L	5/15/2017
235	Mr. Manoon Thewirat	Hooyoon	Nueakhlong	Krabi	8° 5'27.62"N	99° 2'49.51"E	1.65	1.65	38.05	L	6/10/2017
236	Mr. Ampol Chookum	Khaophanom	Khao Phanom	Krabi	8°13'49.48"N	99° 1'23.09"E	2.48	2.48	57.19	L	1/21/2012
	Mr. Ampol Chookum	Khaophanom	Khao Phanom	Krabi	8°14'22.78"N	99° 2'40.88"E	2.27	2.27	52.39	L	1/21/2012
	Mr. Ampol Chookum	Khaophanom	Khao Phanom	Krabi	8°14'13.35"N	99° 1'38.00"E	5.69	5.69	131.15	L	1/21/2012
237	Mrs. Supap Rongrat	Khao-Din	Khao Phanom	Krabi	8°20'57.19"N	99° 2'33.06"E	2.76	2.39	55.04	L	5/20/2015
238	Mrs. Supap Rongrat	Khao-Din	Khao Phanom	Krabi	8°20'19.94"N	99° 2'46.95"E	3.59	2.46	56.72	L	5/20/2015
	Mrs. Supap Rongrat	Khao-Din	Khao Phanom	Krabi	8°20'40.42"N	99° 2'1.94"E	4.64	3.52	81.16	L	5/20/2015
239	Mrs. Nichaporn Hamin	Thapprik	Mueang Krabi	Krabi	8° 7'50.50"N	98°53'42.41"E	2.59	1.99	45.87	L	6/30/2017
	Mrs. Nichaporn Hamin	Thapprik	Mueang Krabi	Krabi	8° 9'2.66"N	98°53'41.22"E	0.68	0.68	15.73	L	6/30/2017
240	Mrs. Sutin Jiawkok	Nueakhlong	Nueakhlong	Krabi	8° 6'36.32"N	98°59'16.16"E	2.47	2.47	56.93	L	6/30/2017
	Mrs. Sutin Jiawkok	Nueakhlong	Nueakhlong	Krabi	8° 7'5.95"N	98°58'43.46"E	4.68	4.68	107.78	L	6/30/2017
241	Mrs. Sudjit Tekootong	Khao-Din	Khao Phanom	Krabi	8°21'8.53"N	99° 9'41.32"E	1.99	1.99	45.92	L	6/7/2017
242	Mr. Sakon Wongsamart	Hooyoon	Nueakhlong	Krabi	8° 0'31.28"N	99°13'48.18"E	1.60	0.96	22.11	L	5/18/2017
	Mr. Sakon Wongsamart	Hooyoon	Nueakhlong	Krabi	8° 1'22.70"N	99°12'33.64"E	1.89	1.89	43.53	L	5/18/2017

Public

No	Member	Location			GPS Coordinates		Area Summary (Ha)		Annual FFB Forecast (MT)	Liability Status (L/NL)	Joining date (for ISH)
		Sub-district	District	Province	Latitude	Longitude	Total Certified Area	Planted Area			
243	Mrs.Chanya Moragod	Khao-Din	Khao Phanom	Krabi	8°20'15.76"N	99° 4'0.60"E	2.29	2.29	52.74	L	7/29/2017
244	Mrs.Prapa Dachruksa	Khaophanom	Khao Phanom	Krabi	8°15'26.33"N	98°59'32.00"E	2.00	2.00	46.09	L	5/5/2017
245	Mrs. Nuaing Kaeosuk	Hooyoon	Nueakhlong	Krabi	8° 7'27.95"N	99° 1'41.94"E	3.12	1.38	31.78	L	5/5/2017
	Mrs. Nuaing Kaeosuk	Hooyoon	Nueakhlong	Krabi	8° 6'42.89"N	99° 1'50.93"E	3.75	2.75	63.37	L	5/5/2017
246	Mrs.Khanlaya Sreesuwan	Phru Tiao	Khao Phanom	Krabi	8°10'20.54"N	99° 1'19.47"E	1.69	1.63	37.54	L	7/1/2017
247	Ms.Kanyanat Jaikaew	Hooyoon	Nueakhlong	Krabi	8° 6'56.54"N	99° 4'23.96"E	1.43	1.13	26.02	L	6/15/2017
248	Mr.Sophon Songsri	Khaophanom	Khao Phanom	Krabi	8°10'46.72"N	99° 4'18.45"E	4.38	3.83	88.20	L	5/25/2017
249	Mrs.Rattana Nungoen	Khaophanom	Khao Phanom	Krabi	8°10'11.42"N	99° 0'59.53"E	3.62	3.46	79.70	L	7/20/2016
250	Mrs.Prapa Rattanapan	Khao-Din	Khao Phanom	Krabi	8°19'25.27"N	99° 3'23.02"E	3.13	3.09	71.16	L	7/20/2016
	Mrs.Prapa Rattanapan	Khao-Din	Khao Phanom	Krabi	8°19'9.62"N	99° 3'8.60"E	4.34	4.34	99.96	L	7/20/2016
251	Mr.Thiwa Chueabanko	Hooyoon	Nueakhlong	Krabi	8° 9'12.34"N	99° 3'54.22"E	7.27	7.27	167.37	L	7/20/2016
252	Mrs.Ponpimol Yanpaisan	Parkgasai	Nueakhlong	Krabi	8° 2'39.28"N	99° 3'20.53"E	1.33	1.33	30.69	L	7/20/2016
252	Mrs.Ponpimol Yanpaisan	Khokyang	Nueakhlong	Krabi	8° 3'18.47"N	99° 3'57.03"E	1.06	1.06	24.41	L	7/20/2016
	Mrs.Ponpimol Yanpaisan	Hooyoon	Nueakhlong	Krabi	8°13'39.52"N	99° 6'18.41"E	4.57	4.57	105.25	L	1/15/2022
253	Mrs.Ubol Arsa	Hooyoon	Nueakhlong	Krabi	8° 6'14.40"N	99° 2'20.04"E	1.28	1.28	29.48	L	7/20/2016
	Mrs.Ubol Arsa	Hooyoon	Nueakhlong	Krabi	8° 6'10.04"N	99° 2'55.38"E	0.90	0.90	20.78	L	7/20/2016
	Mrs.Ubol Arsa	Nueakhlong	Nueakhlong	Krabi	8° 5'23.00"N	99° 2'34.49"E	1.30	1.30	29.94	L	7/20/2016
254	Mrs.Kanha Kaewklam	Hooyoon	Nueakhlong	Krabi	8° 7'1.50"N	99° 4'28.76"E	1.08	1.08	24.87	L	7/20/2016
255	Mrs.Pranom Singchu	Hooyoon	Nueakhlong	Krabi	8° 7'45.77"N	99° 4'26.77"E	2.13	2.13	49.05	L	8/20/2016
256	Mrs.Pikul Mueangkoed	Hooyoon	Nueakhlong	Krabi	8°10'35.00"N	99° 5'15.49"E	3.74	3.74	86.22	L	7/20/2016

Public

No	Member	Location			GPS Coordinates		Area Summary (Ha)		Annual FFB Forecast (MT)	Liability Status (L/NL)	Joining date (for ISH)
		Sub-district	District	Province	Latitude	Longitude	Total Certified Area	Planted Area			
	Mrs.Pikul Mueangkoed	Hooyoon	Nueakhlong	Krabi	8° 7'10.07"N	99° 4'2.52"E	1.16	1.16	26.71	L	7/20/2016
	Mrs.Pikul Mueangkoed	Hooyoon	Nueakhlong	Krabi	8°10'32.78"N	99° 5'6.00"E	6.69	6.69	154.07	L	7/20/2016
257	Mrs.Keson Nueaklong	Nueakhlong	Nueakhlong	Krabi	8° 5'23.17"N	99° 2'31.77"E	0.85	0.85	19.60	L	7/20/2016
	Mrs.Keson Nueaklong	Hooyoon	Nueakhlong	Krabi	8° 9'38.50"N	99° 6'19.72"E	2.84	2.84	65.41	L	7/20/2016
258	Mr.Sanong Kanhakun	Hooyoon	Nueakhlong	Krabi	8° 7'40.34"N	99° 1'24.59"E	1.18	1.18	27.18	L	9/14/2016
	Mr.Sanong Kanhakun	Hooyoon	Nueakhlong	Krabi	8° 7'59.83"N	99° 1'40.45"E	2.45	2.37	54.69	L	9/14/2016
	Mr.Sanong Kanhakun	Hooyoon	Nueakhlong	Krabi	8° 8'3.59"N	99° 1'38.30"E	3.50	3.34	76.92	L	9/14/2016
	Mr.Sanong Kanhakun	Hooyoon	Nueakhlong	Krabi	8° 8'7.08"N	99° 1'37.42"E	1.00	1.00	23.11	L	9/14/2016
	Mr.Sanong Kanhakun	Hooyoon	Nueakhlong	Krabi	8° 7'39.30"N	99° 2'7.91"E	0.89	0.89	20.50	L	9/14/2016
	Mr.Sanong Kanhakun	Hooyoon	Nueakhlong	Krabi	8° 7'52.50"N	99° 2'32.09"E	0.99	0.99	22.89	L	9/14/2016
259	Mr.Amporn Taweerat	Hooyoon	Nueakhlong	Krabi	8° 5'58.37"N	99° 1'23.86"E	0.98	0.98	22.66	L	7/20/2016
	Mr.Amporn Taweerat	Hooyoon	Nueakhlong	Krabi	8° 6'28.15"N	99° 0'46.16"E	3.19	3.19	73.51	L	7/20/2016
	Mr.Amporn Taweerat	Hooyoon	Nueakhlong	Krabi	8° 6'24.93"N	99° 1'21.16"E	1.58	1.58	36.39	L	7/20/2016
260	Mr.Witoon Srisawat	Khokyang	Nueakhlong	Krabi	8° 6'29.86"N	99° 4'40.10"E	4.26	2.81	64.71	L	7/20/2016
261	Mrs.Patnaree Horkun	Hooyoon	Nueakhlong	Krabi	8° 8'45.05"N	99° 4'13.68"E	2.03	2.03	46.77	L	7/20/2016
	Mrs.Patnaree Horkun	Khaophanom	Khao Phanom	Krabi	8°18'42.44"N	98°57'38.83"E	2.07	2.07	47.67	L	1/15/2022
262	Mr.Pornthep Sophol	Nueakhlong	Nueakhlong	Krabi	8° 5'22.41"N	99° 0'59.54"E	2.98	2.98	68.63	L	4/24/2017
263	Miss.Bunchu Chongkong	Hooyoon	Nueakhlong	Krabi	8° 5'44.02"N	99° 2'23.07"E	0.94	0.82	18.88	L	7/20/2016
264	Mr.Roengsai Singchu	Hooyoon	Nueakhlong	Krabi	8° 5'41.40"N	99° 2'41.98"E	2.12	2.12	48.82	L	7/20/2016
	Mr.Roengsai Singchu	Hooyoon	Nueakhlong	Krabi	8° 7'23.86"N	99° 3'22.80"E	2.57	2.57	59.27	L	7/20/2016

Public

No	Member	Location			GPS Coordinates		Area Summary (Ha)		Annual FFB Forecast (MT)	Liability Status (L/NL)	Joining date (for ISH)
		Sub-district	District	Province	Latitude	Longitude	Total Certified Area	Planted Area			
265	Mrs.Kreewan Engchuan	Hooyoon	Nueakhlong	Krabi	8° 5'50.50"N	99° 2'28.70"E	0.66	0.66	15.30	L	7/20/2016
	Mrs.Kreewan Engchuan	Hooyoon	Nueakhlong	Krabi	8° 6'1.39"N	99° 2'52.59"E	1.74	1.74	40.07	L	7/20/2016
	Mrs.Kreewan Engchuan	Hooyoon	Nueakhlong	Krabi	8° 5'34.55"N	99° 2'10.59"E	0.84	0.84	19.44	L	7/20/2016
	Mrs.Kreewan Engchuan	Hooyoon	Nueakhlong	Krabi	8° 5'54.61"N	99° 3'3.32"E	0.73	0.73	16.81	L	7/20/2016
	Mrs.Kreewan Engchuan	Hooyoon	Nueakhlong	Krabi	8° 5'49.99"N	99° 2'59.84"E	0.16	0.16	3.68	L	7/20/2016
	Mrs.Kreewan Engchuan	Hooyoon	Nueakhlong	Krabi	8° 5'53.69"N	99° 3'0.85"E	1.43	1.43	32.93	L	7/20/2016
	Mrs.Kreewan Engchuan	Hooyoon	Nueakhlong	Krabi	8° 5'33.85"N	99° 2'16.15"E	1.38	1.38	31.78	L	7/20/2016
266	Mrs.Anong Thawirat	Hooyoon	Nueakhlong	Krabi	8° 6'2.63"N	99° 1'14.17"E	2.47	2.47	56.88	L	12/20/2017
267	Mr.Sathid Kultakerng	Nueakhlong	Nueakhlong	Krabi	8° 5'47.16"N	98°59'46.52"E	6.96	6.96	160.29	L	3/10/2017
	Mr.Sathid Kultakerng	Nueakhlong	Nueakhlong	Krabi	8° 5'48.64"N	98°59'39.59"E	2.01	2.01	46.32	L	3/10/2017
268	Miss.Bunprakop Chunlangkun	Hooyoon	Nueakhlong	Krabi	8° 7'8.23"N	99° 0'27.93"E	1.88	1.24	28.64	L	6/12/2017
269	Mrs.Pattaraporn Pimpamon	Hooyoon	Nueakhlong	Krabi	8° 9'47.91"N	99° 6'25.00"E	5.26	5.26	121.14	L	12/24/2015
270	Mrs.Aree Sangsagull	Khaophanom	Khao Phanom	Krabi	8°13'27.46"N	99° 4'46.43"E	2.19	2.19	50.44	L	7/20/2016
270	Mrs.Aree Sangsagull	Khaophanom	Khao Phanom	Krabi	8°12'20.52"N	99° 2'49.48"E	0.88	0.88	20.27	L	7/20/2016
	Mrs.Aree Sangsagull	Khaophanom	Khao Phanom	Krabi	8°13'32.01"N	99° 4'52.77"E	2.81	2.81	64.71	L	7/20/2016
271	Mr.Kongit Chaichit	Khaophanom	Khao Phanom	Krabi	8°17'19.14"N	99° 2'36.27"E	1.83	1.83	42.14	L	7/20/2016
	Mr.Kongit Chaichit	Khaophanom	Khao Phanom	Krabi	8°17'13.77"N	99° 3'22.77"E	1.71	1.71	39.42	L	7/20/2016
	Mr.Kongit Chaichit	Khaophanom	Khao Phanom	Krabi	8°16'29.07"N	99° 4'1.35"E	1.80	1.80	41.45	L	7/20/2016
272	Mrs.Anutin Dachraksa	Khaophanom	Khao Phanom	Krabi	8°15'40.80"N	98°59'45.09"E	0.89	0.89	20.56	L	7/20/2016
273	Mrs.Phrim Samakkaew	Khaophanom	Khao Phanom	Krabi	8°15'38.98"N	98°59'21.67"E	4.20	1.47	33.85	L	7/20/2016

Public

No	Member	Location			GPS Coordinates		Area Summary (Ha)		Annual FFB Forecast (MT)	Liability Status (L/NL)	Joining date (for ISH)
		Sub-district	District	Province	Latitude	Longitude	Total Certified Area	Planted Area			
274	Mr.Amnuai Dachraksa	Khaophanom	Khao Phanom	Krabi	8°15'26.69"N	98°59'26.92"E	1.88	1.88	43.30	L	7/20/2016
275	Mr.Somkhuwan Suwanphan	Khaophanom	Khao Phanom	Krabi	8°15'51.53"N	98°59'6.95"E	4.40	2.08	47.91	L	7/20/2016
276	Mr.Somsak Kaewyai	Khaophanom	Khao Phanom	Krabi	8°15'52.43"N	98°59'13.30"E	2.10	1.90	43.76	L	7/20/2016
277	Mr.Suriya Dachraksa	Khaophanom	Khao Phanom	Krabi	8°15'36.66"N	98°59'47.59"E	5.96	1.32	30.40	L	7/20/2016
278	Mrs.Samran Chanjaroen	Khaokhram	Mueang Krabi	Krabi	8° 9'7.57"N	99° 4'8.16"E	2.43	2.43	55.96	L	6/9/2017
279	Mrs.Noppawan Nuchaiplod	Khaokhram	Mueang Krabi	Krabi	8°16'37.62"N	98°50'25.11"E	8.00	7.72	177.79	L	12/20/2017
280	Mr.Annop Phoomipamorn	Phudinna	Khlong Thom	Krabi	8° 5'54.48"N	99°12'6.43"E	6.66	5.86	135.05	L	12/20/2017
281	Mr.Natthaphol Nuchaiplod	Phudinna	Khlong Thom	Krabi	8° 5'52.63"N	99°12'12.89"E	7.41	7.41	170.65	L	12/20/2017
282	Mrs.Samran Nakfon	Hooyoon	Nueakhlong	Krabi	8° 7'30.13"N	99° 3'4.10"E	3.02	3.02	69.63	L	6/8/2017
283	Mrs.Amphon Nungoen	Khaophanom	Khao Phanom	Krabi	8° 9'45.08"N	99° 1'39.85"E	1.66	1.66	38.23	L	10/29/2017
	Mrs.Amphon Nungoen	Khaophanom	Khao Phanom	Krabi	8°10'19.51"N	99° 1'0.64"E	6.59	4.19	96.50	L	10/29/2017
284	Mr.Somboon Naksawas	Khaophanom	Khao Phanom	Krabi	8° 9'50.03"N	99° 1'36.05"E	3.05	3.05	70.26	L	6/14/2017
285	Mrs.Pranee Chuchue	Khaophanom	Khao Phanom	Krabi	8°13'32.66"N	99° 2'38.13"E	1.53	1.53	35.24	L	6/14/2017
286	Mrs.Kanha Udomsri	Khaophanom	Khao Phanom	Krabi	8°13'58.17"N	99° 1'29.53"E	3.78	3.06	70.55	L	6/14/2017
287	Mrs.Kanya Hlonglalaeng	Hooyoon	Nueakhlong	Krabi	8° 8'33.73"N	98°59'6.15"E	1.58	1.58	36.47	L	9/14/2017
288	Mrs.Oonchit Nagfon	Hooyoon	Nueakhlong	Krabi	8° 7'19.97"N	99° 3'13.08"E	2.41	2.41	55.50	L	9/14/2017
289	Mr.A Pirak Samakkaew	Khaophanom	Khao Phanom	Krabi	8°12'34.65"N	99° 3'16.48"E	6.56	6.56	151.12	L	10/29/2017
290	Miss.Asara Jindapon	Khokyang	Nueakhlong	Krabi	8° 4'23.22"N	99° 4'44.47"E	1.10	1.10	25.33	L	6/10/2017
	Miss.Asara Jindapon	Hooyoon	Nueakhlong	Krabi	8°11'7.69"N	99° 4'59.17"E	6.56	6.53	150.39	L	7/1/2023
291	Mr.Jaran Chukhot	Hooyoon	Nueakhlong	Krabi	8° 8'18.05"N	99° 3'56.06"E	1.07	0.95	21.88	L	6/14/2017
	Mr.Jaran Chukhot	Hooyoon	Nueakhlong	Krabi	8°10'55.22"N	99° 5'42.20"E	5.97	3.20	73.74	L	6/14/2017

Public

No	Member	Location			GPS Coordinates		Area Summary (Ha)		Annual FFB Forecast (MT)	Liability Status (L/NL)	Joining date (for ISH)
		Sub-district	District	Province	Latitude	Longitude	Total Certified Area	Planted Area			
292	Mrs. Nunom Sudee	Khaophanom	Khao Phanom	Krabi	8°14'0.97"N	99° 2'17.98"E	1.93	1.93	44.54	L	6/14/2017
293	Miss Ratchanee Chanakun	Khokyang	Nueakhlong	Krabi	8° 2'3.02"N	99° 5'12.31"E	2.23	2.23	51.36	L	6/14/2017
294	Mr.Boonchuay Watchakool	Khaophanom	Khao Phanom	Krabi	8°16'19.86"N	99° 7'2.15"E	7.39	5.83	134.38	L	1/15/2022
295	Mr.Nipun Chaichungwed	Khaophanom	Khao Phanom	Krabi	8°14'56.91"N	99° 6'16.89"E	4.36	4.24	97.65	L	1/15/2022
296	Mr.Chaban Bunprakob	Khaophanom	Khao Phanom	Krabi	8°17'48.65"N	99° 7'19.85"E	1.44	1.44	33.27	L	1/15/2022
297	Mrs.Arri Thongthip	Khaophanom	Khao Phanom	Krabi	8°16'2.55"N	99° 5'35.43"E	2.81	2.81	64.78	L	1/15/2022
298	Mr.Chit Wetchakun	Khaophanom	Khao Phanom	Krabi	8°14'59.06"N	99° 6'2.65"E	3.64	3.64	83.83	L	1/15/2022
299	Mr.Suwit Thaprap	Hooyoon	Nueakhlong	Krabi	8° 9'24.98"N	99° 3'56.10"E	3.05	3.05	70.24	L	1/15/2022
	Mr.Suwit Thaprap	Hooyoon	Nueakhlong	Krabi	8° 9'24.74"N	99° 4'0.34"E	2.47	2.47	56.88	L	1/15/2022
300	Mrs.Rattanaporn Thaprap	Hooyoon	Nueakhlong	Krabi	8° 7'41.82"N	99° 2'54.08"E	1.51	1.51	34.79	L	1/15/2022
	Mrs.Rattanaporn Thaprap	Hooyoon	Nueakhlong	Krabi	8° 7'34.52"N	99° 2'54.21"E	0.65	0.65	14.97	L	1/15/2022
301	Miss.Kanokwan Taprap	Hooyoon	Nueakhlong	Krabi	8° 9'33.21"N	99° 3'59.56"E	5.76	5.76	132.65	L	1/15/2022
302	Mrs.Wilai Kanprasang	Hooyoon	Nueakhlong	Krabi	8°22'17.61"N	99° 7'40.09"E	8.00	3.46	79.68	L	1/15/2022
303	Mr.Aphai Khanphrasaeng	Khao-Din	Khao Phanom	Krabi	8°21'38.72"N	99° 7'19.75"E	6.07	6.07	139.83	L	1/15/2022
304	Mr.Suwanna Aiedvengsa	Khao-Din	Khao Phanom	Krabi	8°21'40.24"N	99° 5'40.42"E	2.39	2.39	55.13	L	1/15/2022
305	Mr.U-torn Kanprasang	Khao-Din	Khao Phanom	Krabi	8°22'37.52"N	99° 6'57.32"E	2.93	1.79	41.22	L	1/15/2022
306	Mr.Amponrat Phoonkaew	Hooyoon	Nueakhlong	Krabi	8°10'30.61"N	99° 5'22.82"E	6.06	6.06	139.56	L	1/15/2022
307	Mrs.Bunma Thongdaengkaiyasit	Khaophanom	Khao Phanom	Krabi	8°11'58.39"N	99° 2'7.26"E	1.28	1.28	29.52	L	1/15/2022
	Mrs.Bunma Thongdaengkaiyasit	Khaophanom	Khao Phanom	Krabi	8°13'4.93"N	99° 1'18.44"E	3.15	3.15	72.65	L	1/15/2022
308	Mrs.Duangnapha Suriyo	Khaophanom	Khao Phanom	Krabi	8°11'8.62"N	99° 1'52.89"E	1.36	1.28	29.48	L	1/15/2022

Public

No	Member	Location			GPS Coordinates		Area Summary (Ha)		Annual FFB Forecast (MT)	Liability Status (L/NL)	Joining date (for ISH)
		Sub-district	District	Province	Latitude	Longitude	Total Certified Area	Planted Area			
309	Mr.Puchong Muangkoet	Khaophanom	Khao Phanom	Krabi	8° 6'56.87"N	99° 2'46.50"E	2.09	1.77	40.86	L	1/15/2022
	Mr.Puchong Muangkoet	Khaophanom	Khao Phanom	Krabi	8° 6'58.10"N	99° 2'51.52"E	1.54	1.54	35.57	L	1/15/2022
310	Mr.Paitoon Sangchauly	Khao-Din	Khao Phanom	Krabi	8°19'0.40"N	99° 8'15.15"E	2.19	2.19	50.44	L	1/15/2022
311	Mrs.Taweeporn Peatnuam	Nueakhlong	Nueakhlong	Krabi	8° 5'54.66"N	99° 1'10.48"E	1.70	1.70	39.15	L	1/15/2022
312	Mrs.Sutjid Choykerd	Hooyoon	Nueakhlong	Krabi	8° 6'18.03"N	99° 0'5.26"E	1.74	1.74	40.12	L	1/15/2022
313	Mr.Boonchai Chuairak	Paelha	Khlong Thom	Krabi	8° 3'40.22"N	99° 6'5.18"E	5.07	5.07	116.76	L	1/15/2022
314	Mr.Pornphot Mueangthai	Khao-Din	Khao Phanom	Krabi	8°23'42.40"N	99° 4'31.80"E	3.66	3.66	84.39	L	1/15/2022
315	Miss Benjaporn Boonyanupong	Hooyoon	Nueakhlong	Krabi	8° 8'42.47"N	99° 0'4.28"E	1.73	1.73	39.89	L	1/15/2022
	Miss Benjaporn Boonyanupong	Hooyoon	Nueakhlong	Krabi	8° 8'46.98"N	99° 0'4.87"E	0.89	0.81	18.65	L	1/15/2022
316	Miss.Kwunprapa Sangchuy	Khao-Din	Khao Phanom	Krabi	8°18'56.02"N	99° 8'0.24"E	4.45	4.45	102.56	L	1/15/2022
317	Mr.Narachai Thongthip	Hooyoon	Nueakhlong	Krabi	8°10'12.20"N	99° 5'25.78"E	1.28	1.28	29.57	L	1/15/2022
318	Mr.Boonrat Nakfont	Khaophanom	Khao Phanom	Krabi	8°12'28.06"N	99° 1'45.67"E	1.92	1.92	44.22	L	1/15/2022
319	Mr.Aphichet Audomsri	Khaophanom	Khao Phanom	Krabi	8°16'12.31"N	99° 7'20.92"E	3.65	1.81	41.77	L	1/15/2022
320	Mr.Domrong Teekun	Hooyoon	Nueakhlong	Krabi	8° 7'3.10"N	99° 3'47.42"E	1.49	1.41	32.52	L	1/15/2022
321	Mr.Wichai Arsa	Hooyoon	Nueakhlong	Krabi	8° 6'55.75"N	99° 5'13.26"E	1.77	1.77	40.76	L	1/15/2022
322	Mr.Narongsak Paklaw	Hooyoon	Nueakhlong	Krabi	8° 6'26.20"N	99° 1'14.98"E	3.44	3.44	79.22	L	1/15/2022
	Mr.Narongsak Paklaw	Hooyoon	Nueakhlong	Krabi	8° 8'35.78"N	99° 5'48.87"E	1.34	1.34	30.85	L	7/1/2023
	Mr.Narongsak Paklaw	Hooyoon	Nueakhlong	Krabi	8° 6'23.34"N	99° 1'16.13"E	0.98	0.98	22.48	L	7/1/2023
323	Mr.Somchai Choengdi	Khaophanom	Khao Phanom	Krabi	8° 9'35.74"N	99° 2'2.33"E	3.70	3.70	85.21	L	1/15/2022
	Mr.Somchai Choengdi	Khaophanom	Khao Phanom	Krabi	8° 9'25.98"N	99° 2'9.02"E	2.07	2.07	47.67	L	1/15/2022

Public

No	Member	Location			GPS Coordinates		Area Summary (Ha)		Annual FFB Forecast (MT)	Liability Status (L/NL)	Joining date (for ISH)
		Sub-district	District	Province	Latitude	Longitude	Total Certified Area	Planted Area			
324	Miss.Banthita Pechsuk	Khlong Thom Nhu	Khlong Thom	Krabi	8° 7'58.38"N	99°15'14.77"E	5.13	5.13	118.14	L	1/15/2022
	Miss.Banthita Pechsuk	Khlong Thom Nhu	Khlong Thom	Krabi	8° 4'54.35"N	99°17'29.11"E	1.47	1.15	26.48	L	1/15/2022
	Miss.Banthita Pechsuk	Khlong Thom Nhu	Khlong Thom	Krabi	8° 5'18.49"N	99°16'59.86"E	0.73	0.73	16.86	L	1/15/2022
	Miss.Banthita Pechsuk	Khlong Thom Nhu	Khlong Thom	Krabi	8° 5'14.07"N	99°16'59.25"E	1.12	1.12	25.79	L	1/15/2022
325	Mr.Krasit Taweekaew	Khaophanom	Khao Phanom	Krabi	8°13'23.01"N	99° 2'56.67"E	3.17	3.17	73.01	L	1/15/2022
326	Mrs.Arporn Kawoket	Nueakhlong	Nueakhlong	Krabi	8° 6'28.67"N	99° 3'3.12"E	0.69	0.69	15.96	L	7/1/2023
	Mrs.Arporn Kawoket	Nueakhlong	Nueakhlong	Krabi	8° 6'17.04"N	99° 3'38.12"E	1.55	1.55	35.72	L	7/1/2023
327	Mr.Samod Petkongtong	Khao-din	Khao Phanom	Krabi	8°21'15.12"N	99° 1'4.20"E	3.59	3.59	82.69	L	7/1/2023
328	Mrs.Kanya Butchamni	Parkgasai	Nueakhlong	Krabi	8° 4'7.32"N	99° 2'12.15"E	1.03	1.03	23.78	L	7/10/2023
	Mrs.Kanya Butchamni	Hooyoon	Nueakhlong	Krabi	8° 6'9.75"N	99° 0'11.11"E	2.55	1.55	35.71	L	7/10/2023
329	Mrs.Noree Saechaing	Hooyoon	Nueakhlong	Krabi	8° 7'16.16"N	99° 1'45.43"E	4.36	4.32	99.52	L	7/1/2023
330	Mrs.Juttima Srichay	Khao-din	Khao Phanom	Krabi	8°20'31.58"N	99° 4'5.99"E	1.81	1.81	41.70	L	7/1/2023
331	Miss.Wanwisa Srichai	Khao-din	Khao Phanom	Krabi	8°19'37.24"N	99° 3'47.99"E	1.57	1.57	36.27	L	7/1/2023
332	Mrs.SuPaporn Niamrung	Hooyoon	Nueakhlong	Krabi	8° 6'18.99"N	99° 0'29.66"E	2.33	2.24	51.59	L	7/1/2023
333	Mrs.Rattana Arsa	khokyang	Nueakhlong	Krabi	8° 9'7.88"N	99° 7'57.85"E	3.49	3.49	80.35	L	7/1/2023
334	Miss.Rewadee Satsadeedach	Hooyoon	Nueakhlong	Krabi	8° 7'6.84"N	99° 0'54.79"E	2.38	2.38	54.91	L	7/1/2023
335	Miss.Phanira Techaworarak	Nakhao	Khao Phanom	Krabi	8°16'44.07"N	99° 0'41.88"E	7.00	7.49	161.18	L	7/1/2023
336	Miss.Ornjira Rojjanapunyanawin	Nakhao	Khao Phanom	Krabi	8°16'45.52"N	99° 0'47.57"E	5.07	5.07	116.85	L	7/1/2023
	Miss.Ornjira Rojjanapunyanawin	Nakhao	Khao Phanom	Krabi	8°16'31.54"N	99° 0'41.41"E	3.35	3.35	77.23	L	7/1/2023
337	Mrs.Sorawee Yeamhom	Khaophanom	Khao Phanom	Krabi	8°13'35.64"N	99° 1'38.97"E	2.95	2.95	67.83	L	7/1/2023

Public

No	Member	Location			GPS Coordinates		Area Summary (Ha)		Annual FFB Forecast (MT)	Liability Status (L/NL)	Joining date (for ISH)
		Sub-district	District	Province	Latitude	Longitude	Total Certified Area	Planted Area			
338	Mrs.Keson Amonchat	Khaophanom	Khao Phanom	Krabi	8°10'35.09"N	99° 3'26.13"E	6.41	6.41	110.35	L	7/1/2023
339	Miss.Nitaya Koror	Khaophanom	Khao Phanom	Krabi	8°16'18.88"N	98°57'58.80"E	3.77	3.77	86.85	L	1/7/2023
340	Mr.Praphai Saenyaphan	Hooyoon	Nueakhlong	Krabi	8° 7'54.90"N	99° 1'16.78"E	2.57	2.57	59.13	L	1/7/2023
341	Mrs.Phawing Horkun	Khaophanom	Khao Phanom	Krabi	8°14'2.82"N	99° 1'57.37"E	0.74	0.74	17.01	L	1/7/2023
	Mrs.Phawing Horkun	Khaophanom	Khao Phanom	Krabi	8°14'9.72"N	99° 2'43.95"E	2.17	2.17	50.07	L	1/7/2023
342	Mr.Sathaporn Srichai	Khao-din	Khao Phanom	Krabi	8°19'37.53"N	99° 3'1.36"E	4.52	3.82	87.97	L	1/7/2023
343	Mrs.Punyaporn Tongchart	Khaophanom	Khao Phanom	Krabi	8°13'33.63"N	99° 1'35.81"E	1.95	1.95	44.83	L	1/7/2023
Totally							2,022.76	1,833.44	42,224.22		

Note: L – with Liability; NL – No Liability

The members to this certification does not involve new development. Consequently, there is no NPP process.

To navigate the details of the RaCP, more information in regard to the potential liability can be found from RSPO website (<https://rspo.org/as-an-organisation/tools/remediation-and-compensation/racp-trackers/>)

3. Location maps of the ISH group

Public

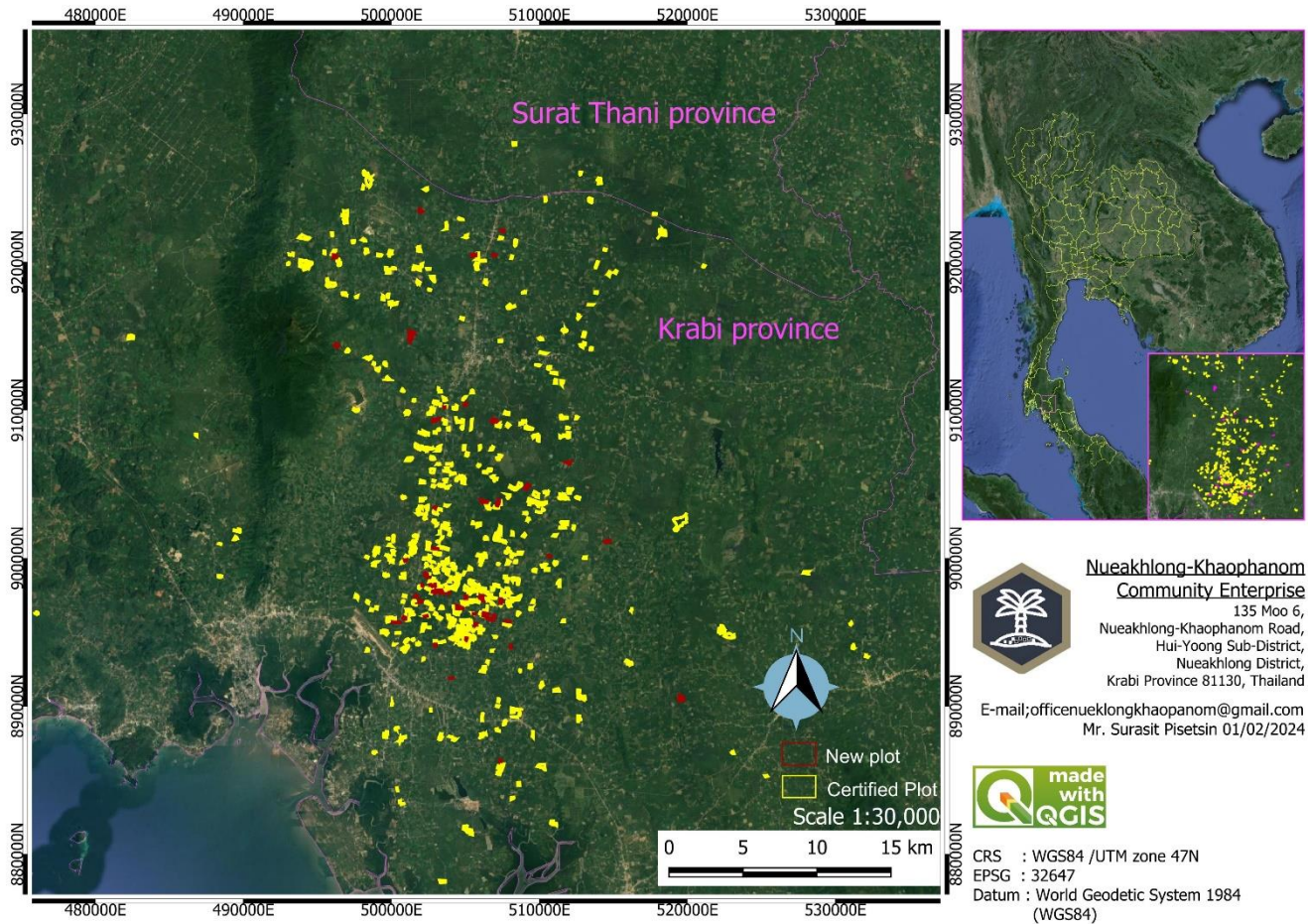

BSI Services Malaysia Sdn. Bhd. is accredited to provide independent third-party RSPO P&C and RSPO SCCS certification services. BSI Malaysia is a subsidiary of BSI Group, a Royal Charter Company. BSI is the world's Trusted brand in providing business improvement solutions with more than 86,000 clients in over 193 countries. BSI's mission is to share knowledge, innovation and best practice to help people and organizations make excellence a habit. BSI is the U.K.'s National Standards Body. BSI Services Malaysia Sdn. Bhd. has RSPO affiliate offices in Indonesia, Australia, China and India.

Public

The audit team for this audit will consists the following:

Audit Team	Role/Area of Requirement	Qualification and Experience
Mr. Supiwat Nentakong	<p>Team Leaders</p> <p>Covering: <input checked="" type="checkbox"/> Good Agriculture Practice <input checked="" type="checkbox"/> Health and Safety</p> <p><input checked="" type="checkbox"/> Social <input checked="" type="checkbox"/> Environmental <input checked="" type="checkbox"/> ISH context (ICS, internal audit, policy, business planning and trading system)</p>	<p>Education: graduated with Bachelor of Science (Fisheries) KASETSART University, Thailand in 1998.</p> <p>Work Experience: He is oil palm plantation owner. Hence, he has more than 10 years' experience in working in the palm oil sector and more then 5 years working experience as RSPO P & C, RISH and SCC Auditor and 1 years working experience as RSPO Lead Auditor of P &C, RISH and SCC scheme before joining with BSI group.</p> <p>His knowledge in agriculture sector (oil palm) has been evaluated through interview and demonstrated by directly involved in managing oil palm belong to his family.</p> <p>Training attended: successfully completed the Quality Management System Auditor/Lead Auditor Course ISO9001:2015, ISO14001:2015 Lead auditor IRCA 14154 EMS, BS OHSAS 18001:2007 standard, CQI-IRCA Certified : PR356: OHSMS ISO 45001:2018 Lead Auditor Conversion Training Course, Thai Labour Standard TLS Lead auditor (TLS 8001), SA8000 Basic auditor Course , RSPO P&C-endorsed P&C Lead Auditor course, refresher course for RSPO endorsed P&C lead auditor, RSPO ISH Training (RISS 2019) as part of the qualification for RSPO Auditors in fulfilling the requirements of 4.8.6(f) of the RSPO Certification System 2020 and RSPO endorsed RSPO SCCS Lead Auditor</p> <p>Language proficiency: fluent in Thai language and moderate in English.</p>
Mrs. Chongrak Takard	<p>Team Leader</p> <p>Covering: <input checked="" type="checkbox"/> Good Agriculture Practice <input checked="" type="checkbox"/> Health and Safety</p> <p><input checked="" type="checkbox"/> Social <input checked="" type="checkbox"/> Environmental <input checked="" type="checkbox"/> ISH context (ICS, internal audit, policy, business planning and trading system)</p>	<p>Education: Bachelor of Science: Plant Protection (Plant Pathology) from Maejo University, Thailand in 1998, and a Master of Arts: Human Resource Development (HRD) from Ramkhamhaeng University, Thailand in 2016.</p> <p>Work experience: more than 10 years of working experience where makes her familiar with local/regional knowledge of local laws, also undergone ISO9001, SA8000, TLS, SMETA, Social Second party audit (social audit), has been working in the agriculture sector for more than 10 years prior to joining BSI group. 5 years working experience as Sustainability Auditor for RSPO P & C, RISH and SCC Scheme.</p> <p>Training attended: successfully completed the Quality Management System Auditor/Lead Auditor Course ISO9001:2015, ISO14001:2015 Lead auditor IRCA 14154 EMS, BS OHSAS 18001:2007 standard, CQI-IRCA Certified : PR356: OHSMS ISO 45001:2018 Lead Auditor Conversion Training Course, Thai Labour Standard TLS Lead auditor TLS 8001, SA8000 Basic auditor Course and SA8000 Advances Auditor Course, ESEP Lead auditor course, RSPO P&C-endorsed P&C Lead Auditor course, refresher course for RSPO endorsed P&C lead auditor, RSPO ISH Training (RISS 2019) as part of the qualification for RSPO Auditors in fulfilling the</p>

Public

		<p>requirements of 4.8.6(f) of the RSPO Certification System 2020 and RSPO endorsed RSPO SCCS Lead Auditor</p> <p>Language proficiency: fluent in Thai language and moderate in English.</p>
<p>Ms. Jutamas Gunthong</p>	<p>Team member</p> <p>Covering: <input checked="" type="checkbox"/> Good Agriculture Practice <input checked="" type="checkbox"/> Health and Safety</p> <p><input type="checkbox"/> Social <input checked="" type="checkbox"/> Environmental <input checked="" type="checkbox"/> ISH context (ICS, internal audit, policy, business planning and trading system)</p>	<p>Education: graduated with M.Sc. in Aquaculture and Aquatic Resources Management AIT University, Thailand.</p> <p>Work Experience: She has more than 3 years as Jobs experience related to Environmental in agricultural sector and Safety & Health on farm/plantation as consultant/trainer for TAS standards from Previous CB: Management System Certification Institute (Thailand); MASCI before joining with BSI.</p> <p>Training attended: successfully completed the Quality Management System Auditor/Lead Auditor Course ISO9001:2015, ISO 14001 for Auditor/Lead Auditor (IRCA approved) 20-22/03/13 from MASCI, OHSAS 18001 for Auditor/Lead Auditor (IRCA approved) 25-27/07/11 from MASCI, RSPO P&C-endorsed P&C Lead Auditor course, refresher course for RSPO endorsed P&C lead auditor and RSPO ISH Training (RISS 2019) as part of the qualification for RSPO Auditors in fulfilling the requirements of 4.8.6(f) of the RSPO Certification System 2020</p> <p>Language proficiency: fluent in Thai language and moderate in English.</p>
<p>Ms. Jettana Insuwan</p>	<p>Team Member</p> <p>Covering: <input checked="" type="checkbox"/> Good Agriculture Practice <input checked="" type="checkbox"/> Health and Safety</p> <p><input type="checkbox"/> Social <input checked="" type="checkbox"/> Environmental <input checked="" type="checkbox"/> ISH context (ICS, internal audit, policy, business planning and trading system)</p>	<p>Education: Bachelor's degree of Environmental science ,Silpakorn University and Bachelor's degree of Occupational health and safety ,Sukhothai thummathirat university</p> <p>Work Experience: She is an oil palm plantation owner and worked at Oil Palm Mill, including Group manager of the independent smallholder (ISH) Smothong Sustainable palm oil Production community enterprise and Sustainable palm oil production (Thachana-Chaiya) community enterprise. Hence, she has more than 5 years' experience working in the palm oil sector and more than 3 years of working experience as RSPO P & C, RISH, and SCC internal auditor before joining with BSI group. Her knowledge in the agriculture sector (oil palm) has been evaluated through interviews and demonstrated by being directly involved in managing oil palm belonging to her family.</p> <p>Training attended: Successfully completed the Quality Management System Auditor/Lead Auditor Course ISO9001:2015, ISO14001:2015, ISO 45001:2018, Endorsed RSPO P&C Lead Auditor Course, Refresher course for Endorsed RSPO P&C Lead Auditor, RSPO ISH Training (RISS 2019)</p> <p>Language proficiency: Fluent in Thai language and moderate in English.</p>

Public

In preparation for the assessment, related stakeholders are invited to provide written input regarding this assessment by commenting on related aspects to the certification unit. Topics that you may wish to comment on are as follows but not limited to:

- Environmental Protection & conservation
- Human rights & workers welfare
- Opportunity for employment
- Company approach to community development
- Your relationship with the company
- Participation in decision making
- Free, prior and informed consent
- Suggestion for improvement

Comments that are received within 30 days from the date of this letter will be considered in the Assessment. Please include the following details in case we may need to contact you for clarification or follow-up on any issue raised by you.

Name: Email:
 Position: Phone Number:

If you wish your comments to be treated confidentially or to remain anonymous, please mark your reply "CONFIDENTIAL". You may direct your comments to:

Scheme Manager:

Dr. Chaiyaporn Seekao
 BSI Services Malaysia Sdn. Bhd.
 Suite 29.01 Level 29 The Gardens North
 Tower, Mid Valley City Lingkaran Syed Putra
 59200 Kuala Lumpur
 Federal Territory, Malaysia
 Faks : +603 9212 9639
 Email : Chaiyaporn.Seekao@bsigroup.com

AND / OR

Auditee:

Mr.Kriangsak Naksawas (Database officer)
 Nueakhleng-Khaophanom Community Enterprise
 135 Moo 6, Nueakhleng-Khaophanom Road, Hui-
 Yoong Sub-District, Nueakhleng District, Krabi
 Province 81130, Thailand
 Phone Number: + 66 89-2539866
 Email : officenueklongkhaopanom@gmail.com

We thank you and appreciate for your comments.

Yours sincerely,

.....
 Chaiyaporn Seekao, Ph.D.
 Technical and Compliance Manager - Food (RSPO)
 BSI Services Malaysia Sdn Bhd