



Bureau Veritas Certification (Thailand) Limited

16th Floor, Bangkok Tower,
2170 New Petchburi Road, Bangkok, Huaykwang,
Bangkok, 10310 Thailand.

Date of Notification: **21 February 2026**

Dear Interested Parties,

Public Notification: RSPO Re-Certification Audit (Milestone B) of Community enterprise growers palm oil and palm oil sustainability Sikao - Wangwiset. located at 99/9 Moo 2 Sikao-Kuankun Road, Kalasae Subdistrict, Sikao District, Trang Province, 92150, Thailand. (RSPO Member Number: 1-0176-15-000-00)

Bureau Veritas Certification (Thailand) Limited has been appointed by Community enterprise growers palm oil and palm oil sustainability Sikao - Wangwiset, with RSPO Membership Number 1-0176-15-000-00) to perform an RSPO Re-Certification audit (Milestone B) at 99/9 Moo 2 Sikao-Kuankun Road, Kalasae Subdistrict, Sikao District, Trang Province, 92150, Thailand. The audit will be conducted from 23 March 2026 to 26 March 2026 against the requirements of:

- RSPO Independent Smallholder Standard 2024, using Supply Chain Model IP

PRISMA management unit ID is: MU25-015909

Independent Smallholder background

Community enterprise growers palm oil and palm oil sustainability Sikao – Wangwiset was established in early 2014, the members have a total of 80 people, The total plantation palm oil area 643.03 hectares and can produce palm oil (CPO/RSPO) about 1,200 MT/year, with a determination of farmers who want to produce palm oil sustainable, and their quality is the integration. So, from the intention of these farmers. The group is located at 99/9 Moo 2 Sikao-Kuankun Road, Kalasae Subdistrict, Sikao District, Trang Province, 92150, Thailand. It is committed to sustainable palm oil production according to the RSPO standard framework.

The group has been RSPO member since 17 February 2015, ordinary category, Oil pal grower sector of the independent smallholder group. A group member is 205 members totally in the Re-Certification audit in 2026.

Information of the production data to be assessed on the Group Manager and ISH members are as follows:

1. Group Manager information

Name of Group Manager	Group Manager Address	ISH Group Location	Total number of ISH members	GPS Reference	
				Latitude	Longitude
Community enterprise growers palm oil and palm oil sustainability Sikao – Wangwiset	99/9 Moo 2 Sikao-Kuankun Road, Kalasae Subdistrict, Sikao District, Trang Province, 92150, Thailand	Trang	205	7.710000	99.320582

Bureau Veritas Certification (Thailand) Limited

16th Floor, Bangkok Tower, 2170 New Petchburi Road, Bangkok, Huaykwang, Bangkok, 10310 Thailand.
Tel: +66 2 670 4800 Fax: +66 2 718 1940 Website: <https://www.bureauveritas.co.th>

2. Independent Smallholders information (to refer Annex 1)

Number of farmers / members	Location	GPS Reference		Area Summary (Ha) Certified / Planted Area	Forecasted annual FFB production (MT)	Any Liabilities
		Latitude	Longitude			
205 (MS-B)	Trang	7.710000	99.320582	1,364.64 / 1,254.44	26,970.61	NA

3. Location Map of the ISH Group

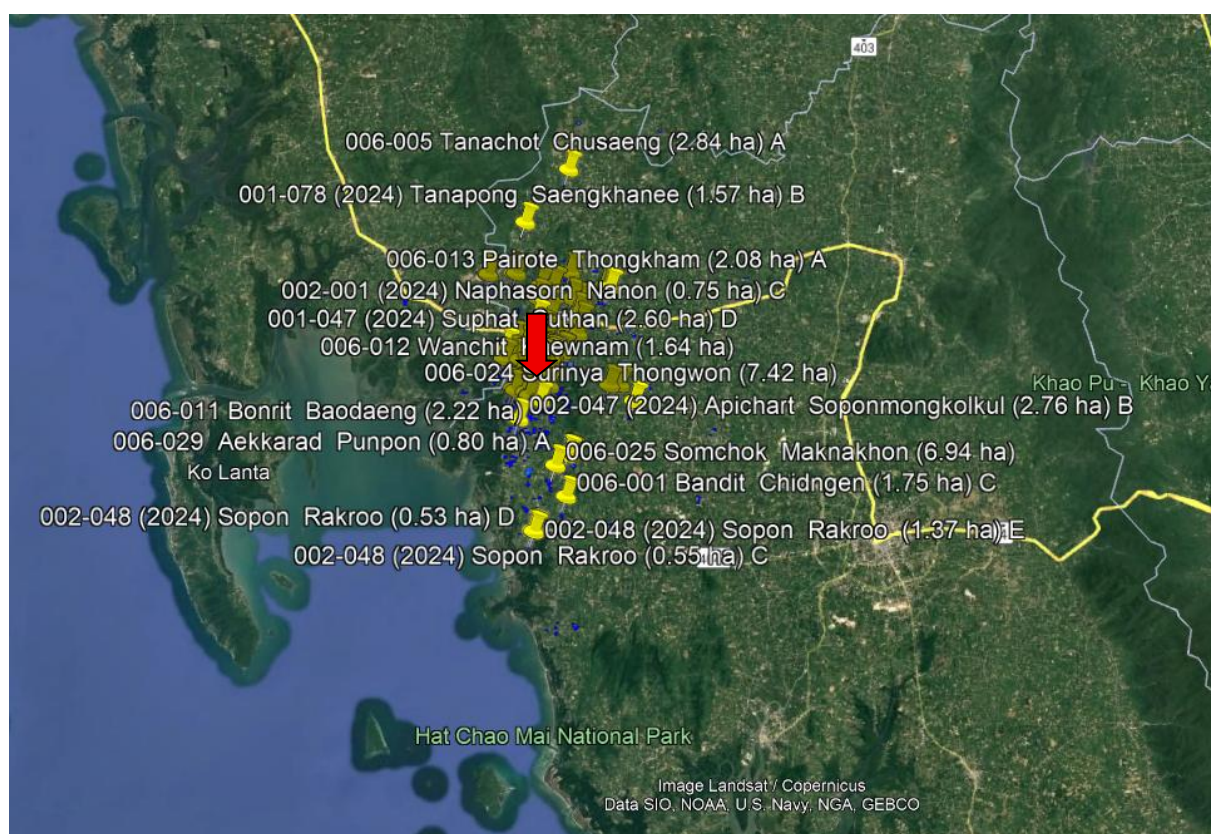

Figure 1: Group manager location

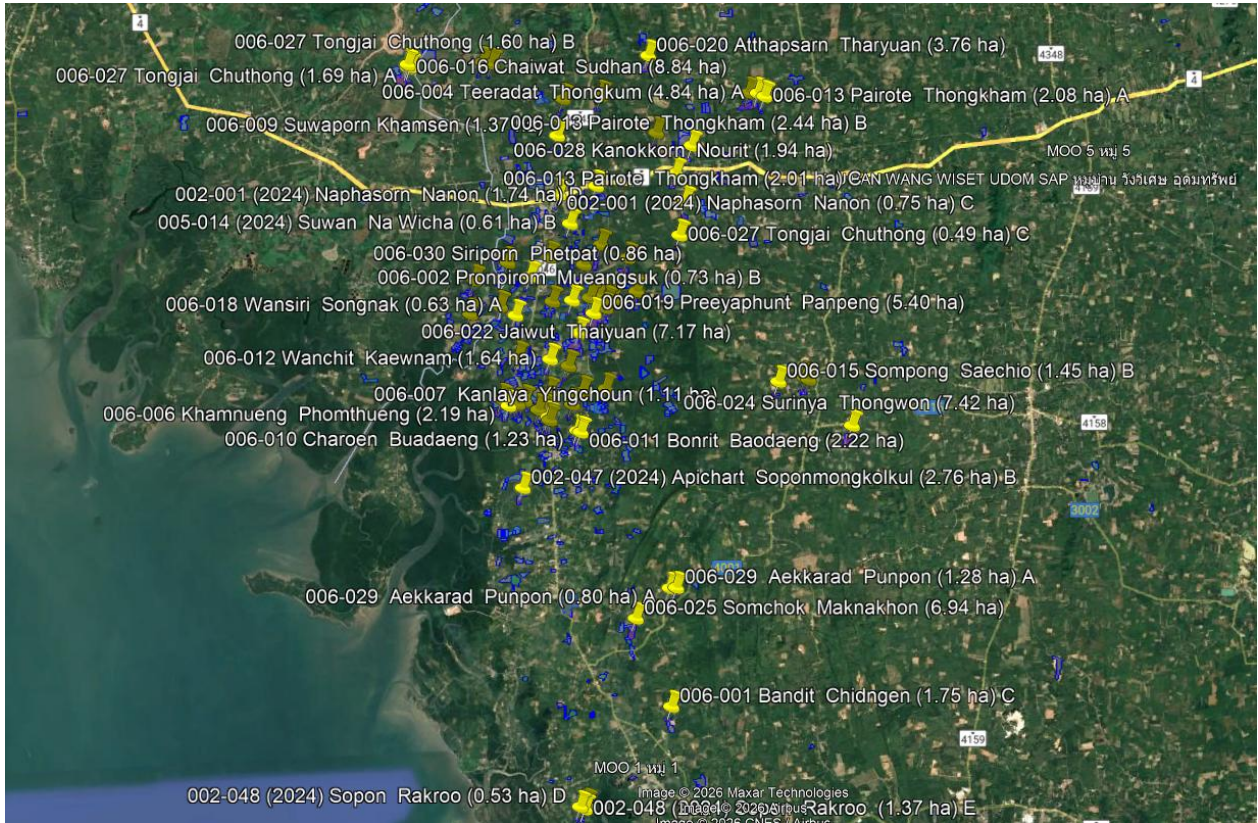

Figure 2: Member Oil palm plot location

Assessment Team

Bureau Veritas Certification (Thailand) Limited is member of the Bureau Veritas, a global leader in Testing, Inspection and Certification (TIC), delivering high quality services to help clients meet the growing challenges of quality, safety, environmental protection and social responsibility. Established in 1828, Bureau Veritas has over 190 years of experience in providing various types of certifications and recognized and accredited by major national and international organizations.

The assessors assigned for this Certification assessment will involve a team of auditors as follows:

Audit Team	Role / Area of Requirement	Qualification and Experience
Mr. Teerawat Ruangmak	<p>Lead Auditor:</p> <p>He will be in charge as lead auditor involved with auditing of Integrated Pest Management, pesticide and fertilizer use, environmental management, HCV, regulatory, ecological and environmental as well as social aspects in plantation.</p>	<p>1. Master of Science in Forestry (Forest Resource and Environmental Administration). Faculty of Forestry, Kasetsart University, Thailand.</p> <p>2. Bachelor of Science in Forestry (Forest Biological Science, Silviculture Option). Faculty of Forestry, Kasetsart University, Thailand.</p> <p>3. Five years' experience working in the part of forest and agriculture in environment NGO (WWF- Thailand).</p> <p>4. He has conducted audit FSC</p>



		<p>for the environmental sector</p> <p>5. He attended the RSPO ISH Training conducted by the RSPO Secretariat; and successfully passed the Online Test, based on the RSPO Certification on 25 August 2023.</p> <p>6. He has successfully completed a course for RSPO Principle & Criteria 2024 (6160774841TR) and Independent Smallholder 2024 (9414747032TR) on 17 October 2025 by RSPO Learning Center.</p>
<p>Mr. Wilit Muensroy</p>	<p>(Social and health & safety): He will be involved with auditing of good agricultural practice, Integrated Pest Management, pesticide and fertilizer use, environmental management, regulatory, health and safety, and worker welfare and social issues in plantation.</p>	<p>1. Bachelor's degree in science (Fisheries Science), Faculty of Agricultural Technology, King Mongkut's Institute of Technology Ladkrabang, Thailand.</p> <p>2. Completed the SA8000 Advanced Lead Auditor course organized by SAI</p> <p>3. Experience in conducting ASC and BAP Lead Auditor (social audit).</p> <p>4. Working in the agriculture sector for more than 5 years prior to joining BVC Thailand.</p> <p>5. He has successfully completed a course for RSPO Principle & Criteria 2024 (4467697545WM) and Independent Smallholder 2024 (8672790072WM) on 10 November 2025 by RSPO Learning Center.</p>

Invitation of all stakeholders:

Interested stakeholders are invited to provide comments or inputs regarding the following issues related to performance of the company and compliance of the company's with RSPO certification requirements.

- Ecological and environmental conservation
- Land acquisition process and/or land disputes
- Opportunity for employment, wage, overtime and piece wage
- Provision of housing, sanitation, amenities and educational support
- Community approach and community development
- Other issues pertaining to RSPO

Your comments or observations can be communicated through either a meeting with assessment team during the field audit or writing/email to BVC (see contact details below). Contact details for BVC and the auditee's representatives are as follow:

Bureau Veritas Certification (Thailand) Limited

16th Floor, Bangkok Tower, 2170 New Petchburi Road, Bangkok, Huaykwang, Bangkok, 10310 Thailand.
Tel: +66 2 670 4800 Fax: +66 2 718 1940 Website: <https://www.bureauveritas.co.th>

**Bureau Veritas Certification**

Mr. Teerawat Ruangmak
Lead Auditor
Bureau Veritas Certification (Thailand) Limited
16th Floor, Bangkok Tower, 2170
New Petchburi Road, Bangkapi, Huaykwang,
Bangkok, 10310, Thailand
Tel: +66 2670 4800
Fax: +66 2 718 1941
Email: teerawat.ruangmak@bureauveritas.com

Management Unit Name

Mr. Apichart Soponmongkolkul
Group Manager
99/9 Moo 2 Sikao-Kuankun Road, Kalasae
Subdistrict, Sikao District, Trang Province, 92150,
Thailand
Tel: +66 (0) 7527 – 0690-1,
Mobile: +66 (0) 172-00764
Email: sikao.wangwiset@gmail.com,
apichart.s@lamsoun.co.th

BVC appreciates comments received within 30 days from the date of this notification letter. Comments and inputs will be considered during the assessment. All received information will be kept confidential and only serves for BVC and RSPO. We thank you for your comments and feedback.

Yours sincerely,

Chuanpis Kriwun
Technical Manager – RSPO P&C





Annex 1: List of Independent Smallholder for **Community enterprise growers palm oil and palm oil sustainability Sikao – Wangwiset**

Smallholder's Name	Plot No.	Sub-District	District	Province	Date Joining	Latitude	Longitude	Total Land Title Area (Ha)	Total Oil Palm Planted Area (Ha)
Miss.Pornlikhit Lichiang	A	Kalase	Sikao	Trang	02/10/2015	7.609778	99.351339°	2.72	2.72
Mr.Dang Tongruang	B	Kalase	Sikao	Trang	02/10/2015	7.671475°	99.355282°	0.80	0.80
	C	Kalase	Sikao	Trang	02/10/2015	7.674387°	99.330093°	4.00	4.00
Mrs.Pornpan Srinaunpan	A	Kalase	Sikao	Trang	02/10/2015	7.672461°	99.355344°	3.52	3.52
Mr.Santisuk Chumkong	B	Kalase	Sikao	Trang	02/10/2015	7.673418°	99.356645°	1.92	1.92
	C	Kalase	Sikao	Trang	02/10/2015	7.675031°	99.333747°	2.38	2.06
Mr.Thawichat Phutprao	A	Kalase	Sikao	Trang	02/10/2015	7.690608°	99.338322°	7.50	6.22
Mr.Teanchai Thongsuk	A	Kalase	Sikao	Trang	02/10/2015	7.676592°	99.327906°	4.88	3.60
Mr.Pun Kon-klong	A	Khao Mai Kaeo	Sikao	Trang	02/10/2015	7.638475°	99.319658°	2.90	1.62
Mrs.Chumsang Thaiyuan	A	Kalase	Sikao	Trang	02/10/2015	7.689981°	99.315364°	2.35	2.03
	B	Kalase	Sikao	Trang	02/10/2015	7.694731°	99.333442°	1.40	1.40
Mr.Nukool Thokong	A	Khao Mai Kaeo	Sikao	Trang	02/10/2015	7.645592°	99.333794°	1.44	1.12
	B	Khao Mai Kaeo	Sikao	Trang	02/10/2015	7.637017°	99.322492°	2.92	2.92



Smallholder's Name	Plot No.	Sub-District	District	Province	Date Joining	Latitude	Longitude	Total Land Title Area (Ha)	Total Oil Palm Planted Area (Ha)
	C	Saitonva	Sikao	Trang	28/06/2024	7.628679 °	99.346982°	2.42	2.42
Mr.Yaunyong Chaittra	A	Khao Mai Kaeo	Sikao	Trang	02/10/2015	7.650163°	99.324885°	1.60	1.60
	B	Kalase	Sikao	Trang	02/10/2015	7.682838°	99.320396°	2.63	2.63
	C	Kalase	Sikao	Trang	28/05/2023	7.691866°	99.322579°	2.09	2.09
Mr.Surachon Pongpet	A	Kalase	Sikao	Trang	02/10/2015	7.683292°	99.312222°	1.57	1.57
	B	Kalase	Sikao	Trang	02/10/2015	7.683292°	99.312222°	4.19	3.87
	C	Kalase	Sikao	Trang	08/03/2017	7.683292°	99.312222°	2.94	2.94
	D	Kalase	Sikao	Trang	08/03/2017	7.683292°	99.312222°	1.55	1.55
	E	Kalase	Sikao	Trang	08/03/2017	7.683292°	99.312222°	1.60	1.60
	F	Kalase	Sikao	Trang	28/05/2023	7.688797°	99.309952°	2.72	2.72
Mr.Khalil Sioae	A	Kalase	Sikao	Trang	02/10/2015	7.738796°	99.322529°	14.07	9.43
	B	Kalase	Sikao	Trang	02/10/2015	7.740244°	99.319808°	23.09	20.21
Mr.Tawhin Chiaophu	A	Kalase	Sikao	Trang	02/10/2015	7.738708°	99.330883°	2.70	2.70
	B	Kalase	Sikao	Trang	02/10/2015	7.685564 °	99.313455°	0.46	0.46



Smallholder's Name	Plot No.	Sub-District	District	Province	Date Joining	Latitude	Longitude	Total Land Title Area (Ha)	Total Oil Palm Planted Area (Ha)
	C	Kalase	Sikao	Trang	28/06/2024	7.699588°	99.331381°	2.49	2.49
	D	Kalase	Sikao	Trang	28/06/2024	7.699244°	99.341466°	1.17	1.17
	E	Kalase	Sikao	Trang	28/06/2024	7.700431°	99.334928°	3.74	3.74
Mr.Chumnong Cheawphoo	A	Kalase	Sikao	Trang	02/10/2015	7.676446°	99.358312°	1.68	1.68
	B	Kalase	Sikao	Trang	02/10/2015	7.676446°	99.358312°	6.28	6.28
Mr.Suriya Siaophu	A	Kalase	Sikao	Trang	02/10/2015	7.691640°	99.327281°	2.93	2.93
	B	Kalase	Sikao	Trang	02/10/2015	7.677855°	99.354357°	2.62	2.62
	C	Kalase	Sikao	Trang	02/10/2015	7.704110°	99.347626°	2.22	2.22
Mr.Thamwisit Phatsri	A	Wang Maprang Nuea	Wangwiset	Trang	02/10/2015	7.686821°	99.422871°	6.40	6.40
	B	Wang Maprang Nuea	Wangwiset	Trang	02/10/2015	7.729178°	99.369606°	14.42	14.42
	C	Wang Maprang Nuea	Wangwiset	Trang	02/10/2015	7.707179°	99.358164°	28.80	28.80
Mr.Teerawut Bukong	A	Kalase	Sikao	Trang	02/10/2015	7.681038°	99.309074°	1.13	1.13
	B	Kalase	Sikao	Trang	02/10/2015	7.679508°	99.352528°	4.33	3.21
	C	Kalase	Sikao	Trang	02/10/2015	7.678915°	99.317005°	3.45	3.45



Smallholder's Name	Plot No.	Sub-District	District	Province	Date Joining	Latitude	Longitude	Total Land Title Area (Ha)	Total Oil Palm Planted Area (Ha)
	D	Kalase	Sikao	Trang	02/10/2015	7.629289°	99.320744°	1.39	1.39
Mr.Boonlea Saehug	A	Khao Mai Kaeo	Sikao	Trang	02/10/2015	7.654039°	99.318008°	2.09	1.45
	B	Khao Mai Kaeo	Sikao	Trang	02/10/2015	7.657933°	99.314521°	2.07	2.07
	C	Khao Mai Kaeo	Sikao	Trang	02/10/2015	7.657933°	99.314521°	2.45	2.45
	D	Khao Mai Kaeo	Sikao	Trang	02/10/2015	7.665694°	99.326511°	1.76	1.76
	E	Khao Mai Kaeo	Sikao	Trang	02/10/2015	7.654436°	99.333527°	1.12	1.12
Mrs.Pranee Srisamai	A	Khao Mai Kaeo	Sikao	Trang	02/10/2015	7.668732°	99.321463°	0.74	0.74
	B	Kalase	Sikao	Trang	02/10/2015	7.671942°	99.315608°	2.05	2.05
	C	Khao Mai Kaeo	Sikao	Trang	02/10/2015	7.668555°	99.319994°	4.99	4.99
	D	Kalase	Sikao	Trang	28/06/2024	7°40'15.75	99°19'1.61	0.73	0.73
Mr.Panya Lilawattanaphong	A	Kalase	Sikao	Trang	02/10/2015	7.759564°	99.333551°	3.67	1.83
	B	Kalase	Sikao	Trang	28/06/2024	7.759564°	99.333551°	3.67	1.68
Mr.Augzarawin Wararujikorn	A	Kalase	Sikao	Trang	02/10/2015	7.685587°	99.317240°	2.20	2.20
Mrs.Ouan Sang-kaew	A	Khao Mai Kaeo	Sikao	Trang	02/10/2015	7.655091°	99.332510°	0.68	0.68



Smallholder's Name	Plot No.	Sub-District	District	Province	Date Joining	Latitude	Longitude	Total Land Title Area (Ha)	Total Oil Palm Planted Area (Ha)
Mr.Sombat Rotchanachaikit	A	Khao Mai Kaeo	Sikao	Trang	02/10/2015	7.654867°	99.329500°	1.60	1.60
	B	Khao Mai Kaeo	Sikao	Trang	02/10/2015	7.652918°	99.329404°	2.08	2.08
	D	Khao Mai Kaeo	Sikao	Trang	02/10/2015	7.652918°	99.329404°	4.00	4.00
	E	Khao Mai Kaeo	Sikao	Trang	02/10/2015	7.651414°	99.323858°	4.32	4.32
Mrs.Ratsami Chiawheng	B	Kalase	Sikao	Trang	02/10/2015	7.731254°	99.335381°	1.54	1.54
Mr.Jaroon Yodsanit	A	Kalase	Sikao	Trang	02/10/2015	7.681725°	99.311527°	2.28	2.28
	B	Kalase	Sikao	Trang	02/10/2015	7.683952°	99.313093°	3.49	3.49
	C	Kalase	Sikao	Trang	02/10/2015	7.697316°	99.350230°	1.85	1.85
Mrs.Wanna Linchum	A	Kalase	Sikao	Trang	02/10/2015	7.715511°	99.309703°	2.65	3.48
	B	Kalase	Sikao	Trang	02/10/2015	7.705468°	99.315224°	2.51	
	C	Kalase	Sikao	Trang	02/10/2015	7.705468°	99.315224°	3.91	3.75
Mrs.Lamduan Ketuthep	A	Kalase	Sikao	Trang	02/10/2015	7.693430°	99.296616°	1.37	1.37
	B	Kalase	Sikao	Trang	02/10/2015	7.701935°	99.311743°	0.78	0.78
Miss.Watsana Nunchuphon	A	Kalase	Sikao	Trang	02/10/2015	7.714041°	99.310320°	7.05	3.21



Smallholder's Name	Plot No.	Sub-District	District	Province	Date Joining	Latitude	Longitude	Total Land Title Area (Ha)	Total Oil Palm Planted Area (Ha)
	B	Kalase	Sikao	Trang	19/07/2024	7.712581°	99.310327°	4.80	0.96
	C	Kalase	Sikao	Trang	19/07/2024	7.700905°	99.307936°	1.58	1.26
Mr.Somnuek Yongpradoem	A	Kalase	Sikao	Trang	02/10/2015	7.676419°	99.319251°	2.91	1.47
Mr.au Dom Sae Lim	A	Kalase	Sikao	Trang	02/10/2015	7.682915°	99.342038°	1.35	1.35
Mr.Veerapong Kaewploy	A	Kalase	Sikao	Trang	02/10/2015	7.654550°	99.308041°	2.99	2.99
	B	Kalase	Sikao	Trang	02/10/2015	7.677502°	99.306421°	5.01	5.01
	C	Wang Maprang Nuea	Wangwiset	Trang	28/06/2024	7.737275°	99.375558°	6.36	6.36
	D	Khao Mai Kaeo	Sikao	Trang	28/06/2024	7.617058°	99.324161°	3.54	3.54
	E	Kaowisate	Wangwiset	Trang	28/06/2024	7.594614°	99.462714°	11.68	8.32
	F	Khao Mai Kaeow	Sikao	Trang	28/06/2024	7.638000°	99.343083°	1.37	1.37
Mr.Ronnakrit Suksangem	A	Maifad	Sikao	Trang	02/10/2015	7.496783°	99.362067°	12.00	12.00
Mr.Suphat Suthan	A	Saikhao	Khlongthom	Krabi	02/10/2015	7.695078°	99.297199°	1.70	1.70
	B	Saikhao	Khlongthom	Krabi	02/10/2015	7.773172°	99.282456°	4.80	4.80
	D	Saikhao	Khlongthom	Krabi	19/07/2024	7.708862°	99.300586°	2.60	3.28



Smallholder's Name	Plot No.	Sub-District	District	Province	Date Joining	Latitude	Longitude	Total Land Title Area (Ha)	Total Oil Palm Planted Area (Ha)
	E	Saikhao	Khlongthom	Krabi	19/07/2024	7.700499°	99.299302°	1.00	
Mrs.Sarapee Lokittitrkun	A	Kalase	Sikao	Trang	02/10/2015	7.697059°	99.303624°	0.54	0.54
	B	Kalase	Sikao	Trang	02/10/2015	7.676054°	99.322729°	3.30	3.30
Mr.Surachate Rueangroj	A	Kalase	Sikao	Trang	02/10/2015	7.778165°	99.353585°	4.41	1.69
	B	Kalase	Sikao	Trang	02/10/2015	7.778165°	99.353585°	3.73	3.73
Mr.Tirasak Champa	A	Kalase	Sikao	Trang	02/10/2015	7.793766°	99.352053°	1.09	1.09
	B	Kalase	Sikao	Trang	02/10/2015	7.779777°	99.353786°	3.20	3.20
Mr.Authit Bousrikaew	A	Bohin	Sikao	Trang	02/10/2015	7.609358°	99.324478°	0.35	0.35
	B	Bohin	Sikao	Trang	02/10/2015	7.604405°	99.341830°	1.60	1.60
	C	Bohin	Sikao	Trang	02/10/2015	7.590484°	99.322080°	1.06	1.06
	D	Bohin	Sikao	Trang	02/10/2015	7.590484°	99.322080°	1.52	1.52
	E	Bohin	Sikao	Trang	02/10/2015	7.597877°	99.329325°	1.09	1.09
	F	Bohin	Sikao	Trang	07/10/2017	7.588199°	99.329351°	0.61	0.61
	G	Bohin	Sikao	Trang	07/10/2017	7.587921°	99.329770°	0.61	0.61



Smallholder's Name	Plot No.	Sub-District	District	Province	Date Joining	Latitude	Longitude	Total Land Title Area (Ha)	Total Oil Palm Planted Area (Ha)
	H	Bohin	Sikao	Trang	07/10/2017	7.588490°	99.329278°	0.61	0.61
Mrs.Mouy Pornsupmanee	A	Kalase	Sikao	Trang	02/10/2015	7.764427°	99.323307°	1.56	1.56
	B	Kalase	Sikao	Trang	28/06/2024	7.764427°	99.323307°	2.14	2.14
Mr.Songkran Noopeak	A	Bohin	Sikao	Trang	02/10/2015	7.570628°	99.317223°	0.74	0.74
	B	Bohin	Sikao	Trang	02/10/2015	7.612664°	99.341273°	1.99	1.99
	C	Bohin	Sikao	Trang	02/10/2015	7.612664°	99.341273°	3.44	3.44
	D	Bohin	Sikao	Trang	02/10/2015	7.624323°	99.360772°	6.40	6.40
	E	Bohin	Sikao	Trang	02/10/2015	7.570288°	99.340371°	1.30	1.30
	F	Bohin	Sikao	Trang	02/10/2015	7.591495°	99.320630°	1.99	1.99
Mr.Somboon Thongpradab	A	Bangdee	Huai Yot	Trang	02/10/2015	7.776526°	99.504517°	1.37	1.37
	B	Bangdee	Huai Yot	Trang	02/10/2015	7.769368°	99.507773°	0.50	0.34
Miss.Ratchana Tokchintong	A	Khao Mai Kaew	Sikao	Trang	02/10/2015	7°38'29.82	99°18'37.21	1.18	1.18
	B	Khao Mai Kaew	Sikao	Trang	02/10/2015	7°38'22.05	99°18'24.68	0.80	0.80
	C	Khao Mai Kaew	Sikao	Trang	02/10/2015	7°38'26.48	99°18'23.88	1.28	1.28



Smallholder's Name	Plot No.	Sub-District	District	Province	Date Joining	Latitude	Longitude	Total Land Title Area (Ha)	Total Oil Palm Planted Area (Ha)
	D	Khao Mai Kaew	Sikao	Trang	02/10/2015	7.638943°	99.306956°	1.28	1.28
	E	Khao Mai Kaew	Sikao	Trang	02/10/2015	7.638943°	99.306956°	1.41	1.41
	F	Khao Mai Kaew	Sikao	Trang	02/10/2015	7°38'26.09	99°18'20.25	2.56	2.56
	G	Khao Mai Kaew	Sikao	Trang	02/10/2015	7°38'47.83	99°18'8.73	0.96	0.96
	H	Khao Mai Kaew	Sikao	Trang	02/10/2015	7°38'46.47	99°18'10.08	1.44	1.44
	I	Khao Mai Kaew	Sikao	Trang	02/10/2015	7.638943°	99.306956°	2.44	2.44
	J	Khao Mai Kaew	Sikao	Trang	02/10/2015	7°38'28.68	99°18'33.19	0.80	0.80
	K	Khao Mai Kaew	Sikao	Trang	02/10/2015	7°38'30.35	99°18'39.66	1.66	1.66
	L	Khao Mai Kaew	Sikao	Trang	02/10/2015	7.638943°	99.306956°	1.34	1.34
Mr.Chaleampol Thongkhum	A	Wang Maprang Nuea	Wangwiset	Trang	02/10/2015	7.719253°	99.386424°	1.05	1.05
	B	Wang Maprang Nuea	Wangwiset	Trang	02/10/2015	7.746712°	99.349695°	1.25	1.25
	C	Wang Maprang Nuea	Wangwiset	Trang	02/10/2015	7.766451°	99.366379°	5.43	1.59
	D	Wang Maprang Nuea	Wangwiset	Trang	02/10/2015	7.747883°	99.361087°	1.83	1.83
Mr.Narong Pairyal	A	Wang Maprang Nuea	Wangwiset	Trang	02/10/2015	7.730341°	99.410644°	1.30	1.30



Smallholder's Name	Plot No.	Sub-District	District	Province	Date Joining	Latitude	Longitude	Total Land Title Area (Ha)	Total Oil Palm Planted Area (Ha)
	B	Wang Maprang Nuea	Wangwiset	Trang	02/10/2015	7.732024°	99.397226°	6.56	5.52
Mr.Chairit Thaiyuan	A	Kalase	Sikao	Trang	02/10/2015	7.696364°	99.335042°	2.87	2.87
	B	Kalase	Sikao	Trang	02/10/2015	7.687874°	99.314820°	6.50	6.50
	C	Kalase	Sikao	Trang	02/10/2015	7.687874°	99.314820°	7.66	6.86
Mr.Kongkrit Thaiyuan	A	Sai Khao	Khlong Thom	Krabi	02/10/2015	7.762115°	99.220500°	8.36	8.36
Miss.Suthiporn Truktrong	A	Wangwiset	Wangwiset	Trang	02/10/2015	7.744528°	99.376314°	3.45	3.45
	B	Kalase	Sikao	Trang	02/10/2015	7.684443°	99.317303°	1.73	1.73
Pakrudee Truektrong	A	Kalase	Sikao	Trang	02/10/2015	7.795063°	99.339690°	2.57	2.57
	B	Kalase	Sikao	Trang	02/10/2015	7.770267°	99.358292°	2.97	2.97
Mr.Assadawut Rotchanachaikit	A	Khao Mai Kaeo	Sikao	Trang	02/10/2015	7.657581°	99.317180°	3.09	3.09
	B	Khao Mai Kaeo	Sikao	Trang	02/10/2015	7.658073°	99.323637°	2.40	2.40
	C	Khao Mai Kaeo	Sikao	Trang	02/10/2015	7.658073°	99.323637°	2.86	2.86
Mr.Tawach Chiewphu	B	Khao Mai Kaeo	Sikao	Trang	02/10/2015	7.662674°	99.343630°	14.40	14.40
Mr.Pongpipat Hwanthong	A	Kalase	Sikao	Trang	02/10/2015	7.744252°	99.315939°	1.13	1.13



Smallholder's Name	Plot No.	Sub-District	District	Province	Date Joining	Latitude	Longitude	Total Land Title Area (Ha)	Total Oil Palm Planted Area (Ha)
	B	Kalase	Sikao	Trang	02/10/2015	7.844600°	99.322010°	12.41	4.57
	C	Kalase	Sikao	Trang	28/06/2024	7.730142°	99.313592°	2.57	0.81
Mr.Yuan Pongsirkul	A	Kalase	Sikao	Trang	02/10/2015	7.678054°	99.342440°	2.03	2.03
	B	Kalase	Sikao	Trang	02/10/2015	7.688580°	99.334678°	3.41	3.41
	C	Kalase	Sikao	Trang	02/10/2015	7.690930°	99.334581°	3.98	3.98
	D	Kalase	Sikao	Trang	08/03/2017	7.687650°	99.351016°	4.58	4.58
	E	Kalase	Sikao	Trang	08/03/2017	7.688479°	99.328175°	0.83	0.83
Mr.Samphan Engchuan	A	Kalase	Sikao	Trang	02/10/2015	7.729084°	99.319635°	9.93	9.93
		Kalase	Sikao	Trang	02/10/2015	7.729084°	99.319635°		
Mrs.Varaporn Thepsuban	A	Kalase	Sikao	Trang	02/10/2015	7.735532°	99.333085°	7.66	7.66
	B	Kalase	Sikao	Trang	28/06/2024	7.703150°	99.315083°	8.38	8.38
Mr.Kokiet Kongjaroen	A	Sai Khao	Khlong Thom	Krabi	02/10/2015	7°47'28.09	99°17'23.85	7.68	7.68
	C	Sai Khao	Khlong Thom	Krabi	02/10/2015	7°47'23.05	99°17'40.23	5.12	5.12
Mr.Tanapong Saengkhanee	A	Kalase	Sikao	Trang	02/10/2015	7.778075°	99.330089°	2.08	2.08



Smallholder's Name	Plot No.	Sub-District	District	Province	Date Joining	Latitude	Longitude	Total Land Title Area (Ha)	Total Oil Palm Planted Area (Ha)
	B	Kalase	Sikao	Trang	19/07/2024	7.813709°	99.315700°	1.57	1.57
Mr.Natthaporn Sinchai	A	Khao Mai Kaeo	Sikao	Trang	02/10/2015	7.632053°	99.323126°	1.60	1.60
	B	Khao Mai Kaeo	Sikao	Trang	02/10/2015	7.628827°	99.312543°	2.46	2.46
	C	Khao Mai Kaeo	Sikao	Trang	02/10/2015	7.632899°	99.310822°	2.93	2.93
	D	Khao Mai Kaeo	Sikao	Trang	02/10/2015	7.666880°	99.322794°	1.90	1.90
	E	Khao Mai Kaeo	Sikao	Trang	02/10/2015	7.632224°	99.314040°	1.81	1.73
	F	Khao Mai Kaeo	Sikao	Trang	08/03/2017	7.693237°	99.315470°	0.54	0.54
	G	Kalase	Sikao	Trang	08/03/2017	7.693237°	99.315470°	1.38	1.38
Miss.Naphasorn Nanon	A	Kalase	Sikao	Trang	08/03/2017	7.734142°	99.338226°	1.49	1.49
	B	Kalase	Sikao	Trang	08/03/2017	7.730059°	99.339748°	3.44	3.44
	C	Kalase	Sikao	Trang	19/07/2024	7.731889°	99.325992°	0.75	2.49
	D	Kalase	Sikao	Trang	19/07/2024	7.733695°	99.334282°	1.74	
Mr.Nichok Thongrueang	B	Kalase	Sikao	Trang	08/03/2017	7.710972°	99.313985°	1.46	1.46
Mr.Chaiyapong Teehor	A	Kalase	Sikao	Trang	08/03/2017	7.725744°	99.329032°	1.47	1.31



Smallholder's Name	Plot No.	Sub-District	District	Province	Date Joining	Latitude	Longitude	Total Land Title Area (Ha)	Total Oil Palm Planted Area (Ha)
	B	Kalase	Sikao	Trang	08/03/2017	7.718961°	99.337355°	11.15	11.15
	C	Kalase	Sikao	Trang	08/03/2017	7.719059°	99.336741°	10.12	10.12
Mr.Manat Longti	A	Kalase	Sikao	Trang	08/03/2017	7.706745°	99.310303°	2.49	2.49
Mr.Somporn Na-kaew	A	Kalase	Sikao	Trang	08/03/2017	7.721336°	99.332001°	5.12	1.92
	B	Kalase	Sikao	Trang	08/03/2017	7.721336°	99.332001°	1.40	1.24
Mr.Surln Chiaoheng	A	Kalase	Sikao	Trang	08/03/2017	7.716822°	99.322739°	1.09	1.09
	B	Kalase	Sikao	Trang	08/03/2017	7.716822°	99.322739°	1.68	1.68
Mrs.Manida Srinualkhao	A	Khao Mai Kaeo	Sikao	Trang	08/03/2017	7.652446°	99.337115°	0.55	0.55
Miss.Ain-on Tawatchaipiboon	A	Khao Mai Kaeo	Sikao	Trang	08/03/2017	7.655209°	99.320325°	2.69	2.53
Mr.Panuwat Sukkao	A	Khao Mai Kaeo	Sikao	Trang	08/03/2017	7.651587°	99.337757°	1.51	1.51
Mrs. Saaing Ninlaka	A	Khao Mai Kaeo	Sikao	Trang	08/03/2017	7.651106°	99.339294°	4.53	4.53
Mrs.Muai Buadaeng	A	Khao Mai Kaeo	Sikao	Trang	08/03/2017	7.662827°	99.329736°	2.58	1.78
	B	Khao Mai Kaeo	Sikao	Trang	08/03/2017	7.663101°	99.327849°	1.16	1.16
Miss Thotsaporn Phoolphol	A	Bohin	Sikao	Trang	08/03/2017	7.588386°	99.323724°	4.30	4.30



Smallholder's Name	Plot No.	Sub-District	District	Province	Date Joining	Latitude	Longitude	Total Land Title Area (Ha)	Total Oil Palm Planted Area (Ha)
	B	Bohin	Sikao	Trang	08/03/2017	7.593573°	99.335205°	0.48	0.32
	C	Bohin	Sikao	Trang	08/03/2017	7.618480°	99.353584°	5.22	1.38
Miss.Tippawan Poolphol	A	Bohin	Sikao	Trang	08/03/2017	7.598761°	99.334073°	5.34	3.26
	B	Wang Maprang Nuea	Wangwiset	Trang	08/03/2017	7.705530°	99.402005°	2.72	2.72
Mr.Santi Charoanphirlya	B	Kalase	Sikao	Trang	08/03/2017	7.683584°	99.348756°	5.13	5.13
Mr.Rotrittisak Mukda	A	Kalase	Sikao	Trang	08/03/2017	7.708941°	99.345346°	3.53	3.53
	B	Kalase	Sikao	Trang	08/03/2017	7.692029°	99.308293°	3.91	3.91
	C	Ao Tong	Wangwiset	Trang	08/03/2017	7.913482°	9.364439°	4.80	4.80
	D	Wang Maprang Nuea	Wangwiset	Trang	08/03/2017	7.734975°	99.405722°	5.87	5.39
	E	Wang Maprang Nuea	Wangwiset	Trang	08/03/2017	7.722301°	99.424439°	3.80	3.80
	F	Wang Maprang Nuea	Wangwiset	Trang	28/06/2024	7.746283°	99.450881°	2.91	2.91
Mr.Januwat Damjuti	A	Kalase	Sikao	Trang	08/03/2017	7.736978°	99.338545°	2.27	2.03
	B	Kalase	Sikao	Trang	08/03/2017	7.717604°	99.327473°	1.16	1.16
Mrs.Amporn Darahim	A	Khao Mai Kaew	Sikao	Trang	08/03/2017	7.599787°	99.310886°	1.71	1.55



Smallholder's Name	Plot No.	Sub-District	District	Province	Date Joining	Latitude	Longitude	Total Land Title Area (Ha)	Total Oil Palm Planted Area (Ha)
	B	Khao Mai Kaew	Sikao	Trang	08/03/2017	7.626465°	99.309557°	8.79	8.79
Mr.Nanthayost Tanthanapinant	A	Kalase	Sikao	Trang	08/03/2017	7.676799°	99.316655°	1.11	0.95
	B	Kalase	Sikao	Trang	08/03/2017	7.668148°	99.342397°	3.57	3.57
Mrs.Suwandee Noonchoopol	A	Kalase	Sikao	Trang	08/03/2017	7.701697°	99.311944°	0.78	1.39
	B	Kalase	Sikao	Trang	08/03/2017	7.693560°	99.295277°	0.61	
Miss.Patraporn Phodproh	A	Kalase	Sikao	Trang	08/03/2017	7.674918°	99.308553°	4.39	3.27
	C	Kalase	Sikao	Trang	08/03/2017	7°40'26.04	99°18'33.31	2.01	1.29
Mr.Sutheep Sripaoraya	A	Khao Mai Kaeo	Sikao	Trang	08/03/2017	7.651611°	99.313409°	5.16	5.16
	B	Khao Mai Kaeo	Sikao	Trang	08/03/2017	7.668825°	99.337985°	3.90	3.90
	C	Khao Mai Kaeow	Sikao	Trang	28/06/2024	7.619208°	99.322103°	0.62	0.62
	D	Khao Mai Kaeow	Sikao	Trang	28/06/2024	7.643636°	99.318514°	3.94	3.94
	E	Khao Mai Kaeow	Sikao	Trang	28/06/2024	7.664167°	99.323400°	1.00	1.00
Mr.Chaiyong Rittlrat	A	Khaowiset	Wangwiset	Trang	08/03/2017	7.638118°	99.491965°	1.47	1.47
	B	Bohin	Sikao	Trang	08/03/2017	7.576418°	99.391260°	1.08	1.08



Smallholder's Name	Plot No.	Sub-District	District	Province	Date Joining	Latitude	Longitude	Total Land Title Area (Ha)	Total Oil Palm Planted Area (Ha)
	C	Khaowiset	Wangwiset	Trang	08/03/2017	7.651405°	99.475401°	3.28	3.78
	D	Khaowiset	Wangwiset	Trang	08/03/2017	7.647196°	99.473046°	0.82	
Mr.Bantoon Pondat	A	Kalase	Sikao	Trang	08/03/2017	7.731455°	99.320923°	2.33	2.33
	B	Kalase	Sikao	Trang	08/03/2017	7.728700°	99.322156°	1.25	1.25
	C	Kalase	Sikao	Trang	08/03/2017	7.721394°	99.303837°	2.11	2.11
Mr.Wittaya Maknakhon	A	Bohin	Sikao	Trang	08/03/2017	7.607399°	99.341508°	3.09	3.09
	B	Bohin	Sikao	Trang	28/06/2024	7.607399°	99.341508°	0.90	0.90
Mr.Chalaemchai Jaisoudee	A	Kalase	Sikao	Trang	08/03/2017	7.785786°	99.317967°	1.07	1.07
Mr.Montree Phumithaksinakul	A	Kalase	Sikao	Trang	08/03/2017	7.704738°	99.326670°	3.81	3.81
	B	Kalase	Sikao	Trang	08/03/2017	7.704738°	99.326670°	3.28	3.28
	C	Kalase	Sikao	Trang	08/03/2017	7.699354°	99.308526°	1.87	1.87
	D	Kalase	Sikao	Trang	08/03/2017	7.699354°	99.308526°	1.87	1.87
	E	Kalase	Sikao	Trang	08/03/2017	7.707524°	99.342227°	2.35	2.35
	F	Kalase	Sikao	Trang	08/03/2017	7.718889°	99.313367°	3.75	3.75



Smallholder's Name	Plot No.	Sub-District	District	Province	Date Joining	Latitude	Longitude	Total Land Title Area (Ha)	Total Oil Palm Planted Area (Ha)
	G	Kalase	Sikao	Trang	08/03/2017	7.704079°	99.323364°	3.53	3.53
	H	Kalase	Sikao	Trang	28/06/2024	7.716765°	99.343956°	1.92	1.92
Mrs.Worawanni Thahwinsitthiwat	A	Kalase	Sikao	Trang	08/03/2017	7.703776°	99.303227°	4.01	4.01
Mr.Subin Kaewnam	A	Kalase	Sikao	Trang	08/03/2017	7.685794°	99.319722°	2.42	2.42
Miss.Sunee Saetun	A	Khao Mai Kaeo	Sikao	Trang	08/03/2017	7.661184°	99.318838°	1.52	2.18
	B	Khao Mai Kaeo	Sikao	Trang	08/03/2017	7.654033°	99.314312°	0.67	
Mr.Khamron Siaophu	A	Kalase	Sikao	Trang	08/03/2017	7.695333°	99.323550°	1.92	1.92
	B	Kalase	Sikao	Trang	08/03/2017	7.695142°	99.309230°	2.46	2.46
Mr.Manoon Prabrok	A	Kalase	Sikao	Trang	08/03/2017	7.684999°	99.313538°	1.22	0.42
	B	Kalase	Sikao	Trang	08/03/2017	7.685500°	99.313599°	0.37	
	C	Kalase	Sikao	Trang	19/07/2024	7.676140°	99.336714°	0.21	
Mr.Prлча Longit	A	Kalase	Sikao	Trang	08/03/2017	7.698464°	99.303672°	2.27	2.27
Mrs.Mayura Tabsut	A	Kalase	Sikao	Trang	08/03/2017	7.675163°	99.337442°	3.32	3.32
Mr.Sitthisak Phongphaet	A	Kalase	Sikao	Trang	08/03/2017	7.675833°	99.335571°	1.38	1.38



Smallholder's Name	Plot No.	Sub-District	District	Province	Date Joining	Latitude	Longitude	Total Land Title Area (Ha)	Total Oil Palm Planted Area (Ha)
	B	Kalase	Sikao	Trang	08/03/2017	7.675833°	99.335571°	1.95	1.95
Mrs.Sauen Pongpaet	A	Kalase	Sikao	Trang	08/03/2017	7.676806°	99.322849°	2.33	2.33
	B	Kalase	Sikao	Trang	08/03/2017	7.676168°	99.332424°	1.79	1.79
Mr.Korawit Saengkaeo	A	Wang Maprang Nuea	Wangwiset	Trang	08/03/2017	7.729409°	99.389156°	0.68	0.60
Miss.Duangporn Phondate	A	Kalase	Sikao	Trang	08/03/2017	7.672762°	99.312064°	1.24	1.24
	B	Wang Maprang Nuea	Wangwiset	Trang	08/03/2017	7.752825°	99.366484°	5.00	5.00
Miss.Kanyakorn Chidchue	A	Tha Saba	Wangwiset	Trang	08/03/2017	7.776976°	99.385249°	5.21	5.21
Mr.Apichart Saponmongkolkul	A	Sai Khao	Khlong Thom	Krabi	08/03/2017	7.686444°	99.270640°	6.47	5.35
	B	Khao Mai Kaeo	Sikao	Trang	19/07/2024	7.649656°	99.311661°	2.76	2.76
Mr.Sopon Rakroo	A	Bohin	Sikao	Trang	08/03/2017	7.559444°	99.323762°	0.32	2.45
	B	Bohin	Sikao	Trang	08/03/2017	7.571083°	99.321746°	1.03	
	C	Bohin	Sikao	Trang	19/07/2024	7.559797°	99.325406°	0.55	
	D	Bohin	Sikao	Trang	19/07/2024	7.559797°	99.325406°	0.53	
	E	Bohin	Sikao	Trang	19/07/2024	7.559797°	99.325406°	1.37	



Smallholder's Name	Plot No.	Sub-District	District	Province	Date Joining	Latitude	Longitude	Total Land Title Area (Ha)	Total Oil Palm Planted Area (Ha)
Miss.Kimmoai Thainguan	A	Kalase	Sikao	Trang	08/03/2017	7.702407°	99.322489°	3.91	2.47
	B	Kalase	Sikao	Trang	08/03/2017	7.703558°	99.335041°	2.99	2.99
	C	Kalase	Sikao	Trang	19/07/2024	7.703008°	99.335736°	2.83	2.83
Mrs.Thapanat Chamrl	A	Wang Maprang Nuea	Wangwiset	Trang	07/10/2017	7.758632°	99.367644°	3.35	3.35
	B	Kalase	Sikao	Trang	07/10/2017	7.672039°	99.313365°	1.59	1.59
Mrs.Supin Songkaew	A	Kalase	Sikao	Trang	07/10/2017	7.671229°	99.318842°	0.79	3.06
	B	Khao Mai Kaeo	Sikao	Trang	07/10/2017	7.669740°	99.341039°	1.21	
	C	Khao Mai Kaeo	Sikao	Trang	07/10/2017	7.668675°	99.324144°	0.74	
	D	Kalase	Sikao	Trang	07/10/2017	7.670232°	99.340866°	1.10	1.11
	E	Kalase	Sikao	Trang	08/03/2017	7.673154°	99.320568°	1.11	
	F	Kalase	Sikao	Trang	08/03/2017	7°39'34.07	99°19'10.19	0.78	
	G	Kalase	Sikao	Trang	08/03/2017	7.672374°	99.323205°	0.78	0.78
	H	Kalase	Sikao	Trang	08/03/2017	7.676892°	99.311865°	2.30	3.12
	I	Kalase	Sikao	Trang	08/03/2017	7.675397°	99.312827°	0.82	



Smallholder's Name	Plot No.	Sub-District	District	Province	Date Joining	Latitude	Longitude	Total Land Title Area (Ha)	Total Oil Palm Planted Area (Ha)
Mr.Wirojn Hortien	A	Kalase	Sikao	Trang	07/10/2017	7.706447°	99.322978°	2.39	2.39
Mrs.Khiao Yotsanit	A	Kalase	Sikao	Trang	07/10/2017	7.691987°	99.316852°	1.46	1.46
	B	Kalase	Sikao	Trang	07/10/2017	7.689182°	99.318345°	0.75	0.75
	C	Kalase	Sikao	Trang	07/10/2017	7.689093°	99.319247°	1.37	1.37
Mr.Yuenyong Saechio	A	Kalase	Sikao	Trang	07/10/2017	7.696742°	99.315060°	0.99	0.99
Mr.Thammachot Thiphong	A	Khao Mai Kaeo	Sikao	Trang	07/10/2017	7.632806°	99.305388°	2.69	2.21
	B	Khao Mai Kaeow	Sikao	Trang	28/06/2024	7.627669°	99.306398°	4.90	1.62
Mr.Tengpuan Thainguan	A	Kalase	Sikao	Trang	07/10/2017	7.703383°	99.337536°	2.71	2.71
	B	Kalase	Sikao	Trang	19/07/2024	7.701639°	99.322714°	2.46	2.14
	C	Kalase	Sikao	Trang	19/07/2024	7.699572°	99.337864°	3.59	1.67
Mr.Janwit Saeteaw	A	Khao Mai Kaeo	Sikao	Trang	07/10/2017	7.662074°	99.320506°	4.51	4.51
Miss.Suwanna Jieohang	A	Kalase	Sikao	Trang	07/10/2017	7.728948°	99.335341°	2.54	2.54
Mr.Chairoek Thongsuk	A	Kalase	Sikao	Trang	07/10/2017	7.677306°	99.320114°	3.35	3.03
	B	Kalase	Sikao	Trang	07/10/2017	7.677147°	99.319763°	0.97	0.97



Smallholder's Name	Plot No.	Sub-District	District	Province	Date Joining	Latitude	Longitude	Total Land Title Area (Ha)	Total Oil Palm Planted Area (Ha)
	C	Kalase	Sikao	Trang	07/10/2017	7.674790°	99.320646°	1.51	1.51
Mr.Wichit Sangvisut	A	Kalase	Sikao	Trang	07/10/2017	7.689729°	99.334907°	0.57	0.41
	B	Kalase	Sikao	Trang	07/10/2017	7.685203°	99.319403°	1.72	1.72
	C	Ao Tong	Wangwiset	Trang	07/10/2017	7.853811°	99.344514°	0.67	0.67
	D	Ban Lamnao	Bang Khan	Nakhon Si Thammarat	07/10/2017	7°54'18.59	99°26'2.08	4.79	4.79
	E	Kalase	Sikao	Trang	07/10/2017	7°41'18.14	99°20'6.63	1.17	1.17
Mr.Kanatuan Longti	A	Sai Khao	Khlong Thom	Trang	07/10/2017	7.698492°	99.304123°	2.80	2.80
Mr.Thanapon Puntakegree	A	Kalase	Sikao	Trang	07/10/2017	7.704371°	99.343138°	6.69	6.69
Mr.Phisit Tiho	A	Kalase	Sikao	Trang	07/10/2017	7.717383°	99.320082°	3.70	3.54
Mrs.Preeya Pengdum	A	Kalase	Sikao	Trang	07/10/2017	7.720890°	99.320965°	8.82	6.17
พงษ์ดีสิทธิ์ นานอน	A	Kalase	Sikao	Trang	07/10/2017	7.721110°	99.320745°	8.82	2.74
	B	Kalase	Sikao	Trang	07/10/2017	7.748558°	99.329968°	4.03	2.43
Mrs.Kimhiang Saechiang	A	Khao Mai Kaeo	Sikao	Trang	07/10/2017	7.651857°	99.333575°	0.81	0.81
Mr.Boonma Phrmbangkoed	A	Kalase	Sikao	Trang	07/10/2017	7.672998°	99.311534°	0.81	0.73



Smallholder's Name	Plot No.	Sub-District	District	Province	Date Joining	Latitude	Longitude	Total Land Title Area (Ha)	Total Oil Palm Planted Area (Ha)
Mr.Preeda Sichum	A	Bohin	Sikao	Trang	07/10/2017	7.610525°	99.323790°	0.99	1.38
	B	Bohin	Sikao	Trang	07/10/2017	7.609890°	99.323535°	0.56	
Mrs.Sittinee Lichiang	A	Kalase	Sikao	Trang	07/10/2017	7.706106°	99.330390°	1.39	1.39
	B	Kalase	Sikao	Trang	07/10/2017	7.680469°	9.354230°	2.92	2.92
	C	Kalase	Sikao	Trang	28/06/2024	7.692411°	99.337461°	2.31	2.31
	D	Kalase	Sikao	Trang	28/06/2024	7.699547°	99.313739°	2.35	2.35
Mr.Pongsak Bukong	A	Kalase	Sikao	Trang	07/10/2017	7.686572°	99.308256°	2.41	2.41
	B	Kalase	Sikao	Trang	07/10/2017	7.680493°	99.352415°	4.33	1.61
Mr.Santat Bukong	A	Kalase	Sikao	Trang	07/10/2017	7.70150669,	99.33212068	1.36	1.36
	B	Kalase	Sikao	Trang	07/10/2017	7.69417786,	99.32795867	1.94	1.94
	C	Kalase	Sikao	Trang	07/10/2017	7.70058181,	99.33213867	2.58	2.58
Mrs.Charuwan Satistayangkul	A	Kalase	Sikao	Trang	28/05/2023	7°45'46.36	99°19'29.42	4.56	4.56
Mr.Sirisak Taenchan	A	Kalase	Sikao	Trang	28/05/2023	7°41'38.02	99°19'21.87	1.14	0.98
Mr.Bonma Sae Ho	A	Kalase	Sikao	Trang	28/05/2023	7°41'45.60	99°17'56.99	9.18	5.02



Smallholder's Name	Plot No.	Sub-District	District	Province	Date Joining	Latitude	Longitude	Total Land Title Area (Ha)	Total Oil Palm Planted Area (Ha)
	B	Kalase	Sikao	Trang	28/05/2023	7°41'47.07	99°18'1.04		4.16
	C	Kalase	Sikao	Trang	28/05/2023	7°41'48.58	99°17'53.17	1.43	1.43
	D	Kalase	Sikao	Trang	28/05/2023	7°41'38.02	99°17'42.93	2.08	2.08
Mr.Sirichai Sujittawattana	A	Maifad	Sikao	Trang	28/05/2023	7.494361°	99.339991°	2.96	1.68
	B	Maifad	Sikao	Trang	28/05/2023	7.495604°	99.346827°	1.23	1.23
	C	Maifad	Sikao	Trang	28/05/2023	7.491450°	99.347436°	2.72	2.72
Mr.Anan Antaeng	A	Kalase	Sikao	Trang	28/05/2023	7°43'25.59	99°18'44.19	6.73	6.73
Mr.Lek Phodproh	A	Kalase	Sikao	Trang	28/05/2023	7°45'11.96	99°18'53.25	6.92	6.60
Mrs.Sroisuda Hoisakul	A	Khao Mai Kaeo	Sikao	Trang	28/05/2023	7°38'23.07	99°19'59.86	0.80	0.80
	B	Khao Mai Kaeo	Sikao	Trang	28/05/2023	7°38'22.69	99°20'5.34	1.31	1.31
Mr.Taweasuk Keereerak	A	Kalase	Sikao	Trang	28/05/2023	7°42'42.41	99°19'38.19	4.93	4.93
	B	Kalase	Sikao	Trang	28/05/2023	7°42'54.44	99°19'46.65	1.96	1.96
	C	Kalase	Sikao	Trang	28/05/2023	7°42'35.37	99°19'40.48	1.05	1.05
Mr.Suthon Khoynueng	A	Kalase	Sikao	Trang	28/05/2023	7°44'21.42	99°18'20.10	1.88	1.88



Smallholder's Name	Plot No.	Sub-District	District	Province	Date Joining	Latitude	Longitude	Total Land Title Area (Ha)	Total Oil Palm Planted Area (Ha)
	B	Kalase	Sikao	Trang	28/05/2023	7°44'34.27	99°19'2.38	2.16	2.16
	C	Kalase	Sikao	Trang	28/05/2023	7°43'46.72	99°19'14.63	3.19	3.19
Mrs.Somlee Khoynueng	A	Kalase	Sikao	Trang	28/05/2023	7°42'3.73	99°17'40.79	2.62	2.30
Mr.Sompong Nadon	A	Kalase	Sikao	Trang	28/05/2023	7°41'51.35	99°20'17.00	2.04	2.04
	B	Kalase	Sikao	Trang	28/05/2023	7°41'37.41	99°20'13.08	1.37	1.37
	C	Kalase	Sikao	Trang	28/06/2024	7°43'48.51"	99°18'48.93"	2.84	2.84
Mrs.Gridsana Gattapun	A	Khao Mai Kaeo	Sikao	Trang	28/05/2023	7°38'48.48	99°19'48.90	1.47	1.47
Mrs.Somchai Khonkhlong	A	Khao Mai Kaeo	Sikao	Trang	28/05/2023	7°38'21.98	99°20'40.70	2.12	2.12
Mrs.Kimsian Wongtawatchai	A	Kalase	Sikao	Trang	28/05/2023	7°42'33.52	99°18'47.08	1.60	1.60
Miss.Kanjana Longtee	A	Kalase	Sikao	Trang	28/05/2023	7°42'23.81	99°19'4.25	1.90	1.74
Mr.Jum Choosen	A	Kalase	Sikao	Trang	28/05/2023	7°42'25.83	99°19'45.41	2.72	2.72
	B	Kalase	Sikao	Trang	28/05/2023	7°43'5.54	99°18'31.90	3.40	3.40
Mr.Sayan Thepsut	A	Kalase	Sikao	Trang	28/05/2023	7°40'25.25	99°20'15.74	2.47	2.31
Miss.Kanokwan Thongruang	A	Kalase	Sikao	Trang	28/05/2023	7°42'41.20	99°18'58.15	1.42	1.42



Smallholder's Name	Plot No.	Sub-District	District	Province	Date Joining	Latitude	Longitude	Total Land Title Area (Ha)	Total Oil Palm Planted Area (Ha)
Mr.Kumphon Rojtjanachaikit	A	Khao Mai Kaeo	Sikao	Trang	28/05/2023	7°39'52.07	99°19'24.66	1.69	1.45
	B	Khao Mai Kaeo	Sikao	Trang	28/05/2023	7° 40.010	99° 19.671	1.77	1.77
Mr.Somkiat Chiaophu	A	Kalase	Sikao	Trang	28/05/2023	7°42'8.89	99°20'52.52	5.82	5.82
	B	Kalase	Sikao	Trang	28/05/2023	7°44'0.61	99°20'23.68	3.13	3.13
Mr.Sorawich Mekprasit	A	Maifad	Sikao	Trang	28/05/2023	7°30'0.00	99°20'55.16	1.37	1.21
Mr.Phrom Thongkham	A	Wang Maprang Nuea	Wangwiset	Trang	28/05/2023	7°43'10.76	99°22'56.41	5.89	5.89
Mr.Viwat Singhatow	A	White sand	hlong Thom	Krabi	28/05/2023	7°46'6.13	99°17'29.47	2.43	2.43
Mrs.Anutnong Manorom	A	Khlong Phan	Khlong Thom	Krabi	28/05/2023	7°46'0.56	99°10'26.54	4.48	4.48
	B	Khlong Phan	Khlong Thom	Krabi	28/05/2023	7°46'14.97	99° 9'9.16	3.57	3.57
Mr.Phaisan Manorom	A	Wang Maprang Nuea	Wangwiset	Trang	28/05/2023	7°46'37.08	99°17'26.14	17.25	17.25
	B	Kalase	Sikao	Trang	28/05/2023	7°44'54.89	99°21'50.63	28.50	27.86
Mr.Thammarat Chiawheng	A	Kalase	Sikao	Trang	28/05/2023	7°42'54.83	99°19'25.32	4.92	4.60
Mrs.Natchanan Sondit	A	Kalase	Sikao	Trang	28/05/2023	7°43'1.66	99°18'37.30	7.84	5.28
	B	Kalase	Sikao	Trang	28/05/2023	7°43'5.31	99°18'45.34		2.56



Smallholder's Name	Plot No.	Sub-District	District	Province	Date Joining	Latitude	Longitude	Total Land Title Area (Ha)	Total Oil Palm Planted Area (Ha)
Mrs.Sirikanyarut Wangchupol	A	Kalase	Sikao	Trang	28/05/2023	7°41'38.49	99°19'47.39	3.34	3.34
Mr.Krasin Suthan	A	White sand	Khlong Thom	Krabi	28/05/2023	7°42'11.75	99°17'37.26	4.27	1.87
Mr.Suchet Teehor	A	Kalase	Sikao	Trang	28/05/2023	7.69808734,	99.31038027	4.00	5.03
	B	Kalase	Sikao	Trang	28/05/2023	7.69930088,	99.30453788	1.03	
Miss.Boonchuen Lichiang	A	Kalase	Sikao	Trang	28/05/2023	7°42'36.68	99°19'49.83	1.26	1.26
Mrs.Somnuek Phondej	A	Wang Maprang Nuea	Sikao	Trang	28/05/2023	7°45'53.81	99°23'50.40	6.97	6.97
Miss.Patcharaporn Deenamchuet	A	Wang Maprang Nuea	Wangwiset	Trang	28/05/2023	7°45'29.79	99°22'13.05	3.10	3.10
Mrs.Supa Kiamkarn	A	Wang Maprang Nuea	Wangwiset	Trang	28/05/2023	7°45'28.92	99°22'16.64	3.35	3.35
	C	Wang Maprang Nuea	Wangwiset	Trang	28/05/2023	7°44'16.05	99°21'58.45	1.65	1.65
Mr.Kanthasen Leejtang	A	Kalase	Sikao	Trang	17/09/2023	7°42'22.59"	99°19'35.22"	1.00	1.00
Mrs.Chiraphon Lokltltonkun	A	Kalase	Sikao	Trang	17/09/2023	7°42'28.53"	99°19'55.04"	1.08	1.08
Mr.Athachai Leechiang	A	Kalase	Sikao	Trang	17/09/2023	7°42'22.88"	99°19'54.54"	1.02	1.02
Mrs.Kantarat Saelow	A	Kalase	Sikao	Trang	17/09/2023	7°46'2.54"	99°18'21.38	2.49	2.49
	B	Kalase	Sikao	Trang	17/09/2023	7°42'14.49	99°20'3.93	3.59	2.47



Smallholder's Name	Plot No.	Sub-District	District	Province	Date Joining	Latitude	Longitude	Total Land Title Area (Ha)	Total Oil Palm Planted Area (Ha)
Miss.Ratairin Thongruang	A	Kalase	Sikao	Trang	17/09/2023	7°40'26.23	99°20'10.95"	2.62	2.62
	B	Kalase	Sikao	Trang	17/09/2023	7°42'32.51	99°20'5.44"	1.21	1.21
	C	Sai Khao	Khlong Thom	Krabi	17/09/2023	7°42'39.27"	99°18'34.51"	1.45	1.45
	D	Kalase	Sikao	Trang	17/09/2023	7°40'26.23	99°20'10.95"	2.60	2.60
	E	Wang Maprang	Wangwiset	Trang	17/09/2023	7°43'31.79"	99°22'48.72"	3.05	3.05
Mr.Pairat Manorom	A	Khao Mai Kaeo	Sikao	Trang	17/09/2023	7°37'11.15"	99°19'30.47"	10.69	10.69
	B	Khao Mai Kaeo	Sikao	Trang	17/09/2023	7°37'10.94"	99°19'30.78"	10.74	10.74
Mr.Chueachat Thainguan	A	Kalase	Sikao	Trang	17/09/2023	7°42'14.44"	99°19'59.17"	2.48	2.48
Mr.Mithan Thainguan	A	Kalase	Sikao	Trang	17/09/2023	7°42'4.65	99°19'40.18"	2.92	2.44
	B	Kalase	Sikao	Trang	17/09/2023	7°42'20.88	99°20'0.67"	1.25	1.25
Mrs.Maleewan Hoklao	A	Kalase	Sikao	Trang	17/09/2023	7°42'17.27"	99°18'40.08"	1.69	0.89
Mr.Kiattisak Jiewheang	A	Kalase	Sikao	Trang	17/09/2023	7°43'46.19"	99°20'15.62"	1.88	1.88
Mr.Nipon Keadkaew	A	Sai Khao	Khlong Thom	Krabi	17/09/2023	7°44'15.31"	99°16'16.85"	6.24	6.24
Mrs.Kanuengtip Baokerd	A	Kalase	Sikao	Trang	17/09/2023	7°42'42.48"	99°19'26.99"	1.26	1.10



Smallholder's Name	Plot No.	Sub-District	District	Province	Date Joining	Latitude	Longitude	Total Land Title Area (Ha)	Total Oil Palm Planted Area (Ha)
	B	Kalase	Sikao	Trang	19/07/2024	7.770990°	99.305956°	0.89	0.89
	C	Kalase	Sikao	Trang	19/07/2024	7.770990°	99.305956°	0.34	0.34
Mrs.Pennee Taneerat	A	Kalase	Sikao	Trang	17/09/2023	7°42'45.29"	99°19'30.09"	2.60	2.60
	B	Kalase	Sikao	Trang	17/09/2023	7°42'45.29"	99°19'30.09"	1.63	1.63
	C	Kalase	Sikao	Trang	17/09/2023	7°42'45.29"	99°19'30.09"	4.21	4.21
Mr.Suwan Na Wicha	A	Kalase	Sikao	Trang	17/09/2023	7.432846	99.20168	0.96	1.50
	B	Kalase	Sikao	Trang	17/09/2023	7.432692	99.20116	0.58	
	C	Kalase	Sikao	Trang	19/07/2024	7.723572°	99.328842°	0.61	3.65
	D	Kalase	Sikao	Trang	19/07/2024	7.723572°	99.328842°	4.96	
Miss.Kornsirin Yakua	A	Kalase	Sikao	Trang	17/09/2023	7°45'33.85"	99°22'57.68"	1.95	1.95
	B	Wang Maprang Nuea	Wangwiset	Trang	17/09/2023	7°41'13.82"	99°18'7.25"	1.55	1.55
	C	Kalase	Sikao	Trang	17/09/2023	7°45'3.66"	99°21'56.75"	3.64	3.64
Miss.Wasana Guapanit	A	Kalase	Sikao	Trang	17/09/2023	7°42'36.48"	99°18'0.50"	2.73	3.79
	B	Kalase	Sikao	Trang	17/09/2023	7.421948	99.181544	1.05	



Smallholder's Name	Plot No.	Sub-District	District	Province	Date Joining	Latitude	Longitude	Total Land Title Area (Ha)	Total Oil Palm Planted Area (Ha)
Mr.Ni Yom Samnenghwan	A	Wang Maprang	Wangwiset	Trang	17/09/2023	7°44'19.70"	99°22'26.94"	1.42	1.42
	B	Wang Maprang Nuea	Wangwiset	Trang	17/09/2023	7°46'33.36"	99°22'39.98"	2.14	1.82
	C	Wang Maprang Nuea	Wangwiset	Trang	17/09/2023	7°47'8.00"	99°22'44.13"	5.48	5.48
Miss.Phanida Sudtitammanon	A	Kalase	Sikao	Trang	17/09/2023	7°44'49.42"	99°18'48.82"	2.15	2.15
Mrs.U Riwan Kaeomun	A	Kalase	Sikao	Trang	17/09/2023	7°40'53.96"	99°19'32.96"	3.09	1.97
	B	Kalase	Sikao	Trang	08/03/2017	7.681459°	99.325429°	3.03	3.03
Mr.Potlyan Songkeaw	A	Sai Khao	Khlong Thom	Krabi	17/09/2023	7°42'26.94"	99°18'26.77"	2.17	2.17
	B	Wang Maprang	Wangwiset	Trang	17/09/2023	7°40'35.01"	99°24'41.99"	1.56	2.68
	C	Wang Maprang	Wangwiset	Trang	17/09/2023	7°40'38.22"	99°24'49.09"	1.12	
	D	Kalase	Sikao	Trang	19/07/2024	7.675933°	99.320478°	0.83	1.63
	E	Kalase	Sikao	Trang	19/07/2024	7.682436°	99.325808°	0.80	
	F	Kalase	Sikao	Trang	19/07/2024	7.671119°	99.318978°	0.74	0.74
Mr.Sakkachat Cheawpu	A	Bohin	Sikao	Trang	17/09/2023	7°34'6.24"	99°21'34.57"	7.55	7.39
	B	Bohin	Sikao	Trang	17/09/2023	7°35'1.52"	99°21'6.22"	4.59	4.59



Smallholder's Name	Plot No.	Sub-District	District	Province	Date Joining	Latitude	Longitude	Total Land Title Area (Ha)	Total Oil Palm Planted Area (Ha)
	C	Khao Mai Kaeo	Sikao	Trang	02/10/2015	7°39'9.46	99°19'12.62	6.01	6.01
Miss.Siriwan Siaophu	A	Kalase	Sikao	Trang	17/09/2023	7°41'42.23"	99°19'30.85"	1.72	1.56
	B	Kalase	Sikao	Trang	17/09/2023	7°41'42.23	99°19'30.85"	0.39	0.39
	C	Kalase	Sikao	Trang	17/09/2023	7.413867	99.191855	1.09	1.09
	D	Kalase	Sikao	Trang	17/09/2023	7°41'21.88"	99°19'41.20"	1.86	1.86
	E	Kalase	Sikao	Trang	17/09/2023	7°41'21.88"	99°19'41.20"	3.86	1.99
	F	Kalase	Sikao	Trang	17/09/2023	7°41'21.88	99°19'41.20"	3.74	1.87
Mr.Bandit Chidngen	A	Kalase	Sikao	Trang	19/07/2024	7°41'21.89	99°19'41.20"	1.80	1.80
	B	Kalase	Sikao	Trang	19/07/2024	7°41'21.90	99°19'41.20"	1.76	1.76
	C	Kalase	Sikao	Trang	19/07/2024	7°41'21.91	99°19'41.20"	1.75	1.75
Mr.Pronpirom Mueangsuk	A	Kalase	Sikao	Trang	19/07/2024	7°41'21.92	99°19'41.20"	1.90	1.90
	B	Kalase	Sikao	Trang	19/07/2024	7°41'21.93	99°19'41.20"	0.73	0.73
Mrs.Sasipak Chiaoheng	A	Kalase	Sikao	Trang	19/07/2024	7°41'21.94	99°19'41.20"	1.98	1.98
Mr.Teeradat Thongkum	A	Kalase	Sikao	Trang	19/07/2024	7°41'21.95	99°19'41.20"	4.84	4.84



Smallholder's Name	Plot No.	Sub-District	District	Province	Date Joining	Latitude	Longitude	Total Land Title Area (Ha)	Total Oil Palm Planted Area (Ha)
	B	Kalase	Sikao	Trang	19/07/2024	7°41'21.96	99°19'41.20"	3.76	3.76
	C	Kalase	Sikao	Trang	19/07/2024	7°41'21.97	99°19'41.20"	2.57	2.57
Mr.Tanachot Chusaeng	A	Kalase	Sikao	Trang	19/07/2024	7°41'21.98	99°19'41.20"	2.84	2.84
Mr.Khamnueng Phomthueng	A	Kalase	Sikao	Trang	19/07/2024	7°41'21.99	99°19'41.20"	2.19	2.03
Miss Kanlaya Yingchoun	A	Kalase	Sikao	Trang	19/07/2024	7°41'21.100	99°19'41.20"	1.11	1.11
Mrs.Sirikon Yingwatthanakun	A	Kalase	Sikao	Trang	19/07/2024	7°41'21.101	99°19'41.20"	1.16	1.08
	B	Kalase	Sikao	Trang	19/07/2024	7°41'21.102	99°19'41.20"	0.92	0.92
Mrs.Suwaporn Khamsen	A	Kalase	Sikao	Trang	19/07/2024	7°41'21.103	99°19'41.20"	1.37	1.37
Mr.Charoen Buadaeng	A	Kalase	Sikao	Trang	19/07/2024	7°41'21.104	99°19'41.20"	1.23	1.23
Mr.Bonrit Baodaeng	A	Kalase	Sikao	Trang	19/07/2024	7°41'21.105	99°19'41.20"	2.22	2.22
Mr.Wanchit Kaewnam	A	Kalase	Sikao	Trang	19/07/2024	7°41'21.106	99°19'41.20"	1.64	1.48
Mr.Pairote Thongkham	A	Kalase	Sikao	Trang	19/07/2024	7°41'21.107	99°19'41.20"	2.08	2.08
	B	Kalase	Sikao	Trang	19/07/2024	7°41'21.108	99°19'41.20"	2.44	2.12
	C	Kalase	Sikao	Trang	19/07/2024	7°41'21.109	99°19'41.20"	2.01	2.01



Smallholder's Name	Plot No.	Sub-District	District	Province	Date Joining	Latitude	Longitude	Total Land Title Area (Ha)	Total Oil Palm Planted Area (Ha)
Miss.Kwanruna Patsri	A	Kalase	Sikao	Trang	19/07/2024	7°41'21.110	99°19'41.20"	1.43	1.43
	B	Kalase	Sikao	Trang	19/07/2024	7°41'21.111	99°19'41.20"	1.05	1.05
Mrs.Sompong Saechio	A	Kalase	Sikao	Trang	19/07/2024	7°41'21.112	99°19'41.20"	1.44	1.28
	B	Kalase	Sikao	Trang	19/07/2024	7°41'21.113	99°19'41.20"	1.45	1.45
	C	Kalase	Sikao	Trang	19/07/2024	7°41'21.114	99°19'41.20"	1.76	1.76
Mr.Chaiwat Sudhan	A	Kalase	Sikao	Trang	19/07/2024	7°41'21.115	99°19'41.20"	8.84	8.84
Miss.Kernsinee Phondet	A	Kalase	Sikao	Trang	19/07/2024	7°41'21.116	99°19'41.20"	1.59	1.59
Mrs.Wansiri Songnak	A	Kalase	Sikao	Trang	19/07/2024	7°41'21.117	99°19'41.20"	0.63	2.88
	B	Kalase	Sikao	Trang	19/07/2024	7°41'21.118	99°19'41.20"	1.42	
	C	Kalase	Sikao	Trang	19/07/2024	7°41'21.119	99°19'41.20"	0.83	
Mrs.Preeyaphunt Panpeng	A	Kalase	Sikao	Trang	19/07/2024	7°41'21.120	99°19'41.20"	5.40	5.24
Mr.Atthapsarn Tharyuan	A	Kalase	Sikao	Trang	19/07/2024	7°41'21.121	99°19'41.20"	3.76	3.76
Mr.Jaiwut Thaiyuan	A	Kalase	Sikao	Trang	19/07/2024	7°41'21.122	99°19'41.20"	7.17	6.37
Mr.Jakarun Chimngam	A	Kalase	Sikao	Trang	19/07/2024	7°41'21.123	99°19'41.20"	4.62	4.46



Smallholder's Name	Plot No.	Sub-District	District	Province	Date Joining	Latitude	Longitude	Total Land Title Area (Ha)	Total Oil Palm Planted Area (Ha)
Mrs.Surinya Thongwon	A	Kalase	Sikao	Trang	19/07/2024	7°41'21.124	99°19'41.20"	7.42	7.42
Mr.Somchok Maknakhon	A	Kalase	Sikao	Trang	19/07/2024	7°41'21.125	99°19'41.20"	6.94	6.94
Mr.Chookiaed Kaeoluewuttichai	A	Kalase	Sikao	Trang	19/07/2024	7°41'21.126	99°19'41.20"	3.62	3.46
	B	Kalase	Sikao	Trang	19/07/2024	7°41'21.127	99°19'41.20"	0.47	0.47
Miss.Tongjai Chuthong	A	Kalase	Sikao	Trang	19/07/2024	7°41'21.128	99°19'41.20"	3.29	0.89
	B	Kalase	Sikao	Trang	19/07/2024	7°41'21.129	99°19'41.20"		1.60
	C	Kalase	Sikao	Trang	19/07/2024	7°41'21.130	99°19'41.20"	0.49	0.49
Miss.Kanokkorn Nourit	A	Kalase	Sikao	Trang	19/07/2024	7°41'21.131	99°19'41.20"	1.94	1.94
Mr.Aekkarad Punpon	A	Kalase	Sikao	Trang	19/07/2024	7°41'21.132	99°19'41.20"	5.22	1.28
	B	Kalase	Sikao	Trang	19/07/2024	7°41'21.133	99°19'41.20"		0.80
Mrs.Siriporn Phetpat	A	Kalase	Sikao	Trang	19/07/2024	7.689203	99.328111	0.86	0.86
Total								1,364.64	1,254.44