

29th July 2024

Dear Sir/Madam,

STAKEHOLDER CONSULTATION INVITATION TO COMMENT ON RSPO (P&C) RE-CERTIFICATION AUDIT

We are pleased to invite you to provide comments in the stakeholder consultation meeting.

Kuala Lumpur Kepong Berhad – KLK Kuala Pertang Palm Oil Mill, has applied to Global Gateway Certifications Sdn Bhd to carryout re-certification activities in accordance with the Roundtable on Sustainable Palm Oil (RSPO P&C) standards.

The standards that shall be applied in the assessment are as below;

- RSPO Principle & Criteria Certification (RSPO P&C 2018) – Malaysia National Interpretation (MYNI) Nov 2019 – [Mass Balance (MB)]

As scheduled, the re-certification assessment will be carried out on **8th – 12th September 2024**. You are cordially invited to send any comments if applicable within the period from now until the closing meeting on the last day of the assessment.

Applicant	Kuala Lumpur Kepong Berhad – KLK Kuala Pertang Palm Oil Mill
RSPO Membership	1-0014-04-000-00
RSPO Palmtrace (RSPO PO_ID)	RSPO_PO1000001968

Contact details	Mr. Thien Jing Wen jw.thien@klk.com.my Tel : 605) 2417 844 Address: Wisma Taiko, 1, Jalan S.P. Seenivasagam, 30000 Ipoh, Perak Darul Ridzuan, Malaysia.
------------------------	---

Brief business information of applicant	Kuala Lumpur Kepong Berhad (“KLK”) is a company incorporated in Malaysia and listed on the Main Market of Bursa Malaysia Securities Berhad with a market capitalisation of approximately RM22.318 billion at the end of September 2022. KLK is amongst the largest plantation companies in Malaysia, with a land bank of close to 300,000 hectares, spread across Malaysia (Peninsular and Sabah), Indonesia (Belitung Island, Sumatra, Kalimantan) and Liberia. From the RaCP Tracker record, the KLK Kuala Pertang Complex does not have the New Planting Procedure (NPP) and Remediation and Compensation Plan (RaCP) process that is running with the RSPO.
--	--



PALM OIL MILL (POM) FOR THIS ASSESSMENT

Name of Palm Oil Mill (POM)	Mill Capacity MT/HR	Supply Chain Model	Location	GPS reference		Forecasted Annual output (MT)	
			Address	Longitude	Latitude	CPO	Palm Kernel
Kuala Pertang POM	20	MB	Kilang Kelapa Sawit Kuala Pertang, 18000, Kuala Krai, Kelantan.	E 102.23806	N 5.62306	13,686	3,209

SUPPLY BASE OF FFB TO THE ABOVE POM TO BE INCLUDED IN THIS ASSESSMENT

Owned Oil Palm Plantation / Association	Address	GPS reference		Area Summary (Ha)		Annual FFB Production (MT)
		Longitude	Latitude	Total	Planted	
Pasir Gajah Estate	Ladang Pasir Gajah, 18000, Kuala Krai, Kelantan.	102.21451	5.61517	2,106	1,851	37,144
Kerilla Estate	Ladang Kerilla, Beg Berkunci No 44, Tanah Merah, 17509, Tanah Merah Kelantan.	102.1051	5.68423	2,176	836	14,606
Sungei Sokor Estate	Ladang Sungei Sokor, Karung Berkunci No. 57, 17500 Tanah Merah, Kelantan.	102.10297	5.65659	1,603	441	7,178
Kuala Gris Estate	Ladang Kuala Gris, 18000, Kuala Krai, Kelantan.	102.0844	5.36966	2,429	430	2,948
TOTAL				8,314	3,558	61,876

Stakeholder consultation is one of the most important parts in certification process; during which relevant national, regional as well as local stakeholders are asked to give their views and opinions as to whether the applicant's certification units comply with the requirements of the RSPO's requirements.

We invite all stakeholders to take part in this consultation process as you can make a positive contribution to the certification decision. We invite you to raise any issues, both positive and negative, by sending a written response by mail, fax or by e-mail to our Global Gateway Certifications Sdn Bhd .

For your guidance, you may consider the following points:

- Environmental protection.
- Biodiversity conservation.
- Opportunities for employment.
- Provision of housing, sanitation, amenities and educational support.
- Company approach to community development.
- Participation in decision making.
- Any other issue, both positive and negative that you consider may be of relevance to the assessment.

Please direct your comments to:

**Scheme Manager,
Global Gateway Certifications Sdn Bhd,**

No.10, Jalan Rasmi 7,
Taman Rasmi Jaya,
68000 Ampang,
Selangor Darul Ehsan, Malaysia.

Telephone: +60 3 4256 2689

Fax: +60 3 4256 2687

Email: jamal@ggc.my / admin@ggc.my

Details on the audit team:

Ismadi bin Ismail (Lead Auditor)

He holds Diploma in Planting Industry Management from MARA Institute of Technology, Kuantan Pahang with 25 years of working experiences with various plantation companies. Vast experiences, knowledge and skills in establishing new Estates from Jungle or Forest and Best Agriculture Practices (GAP) for plantation either peat or mineral.

He had been involved in MSPO auditing since 2017 and fully trained and qualified as Lead Auditor/Auditor in CoP, MSPO, RSPO, SCCS and OSHAS. He completed the MSPO Auditor course in 2017 and SCCS in 2019 held by SGS (M) Sdn Bhd, Endorsed RSPO P&C Lead Auditor Course in 2019 and ISO 9001:2015 Lead Auditor course by TOMC. Apart from auditing, he is also certified MSPO Peer Reviewer by MPOCC since 2017. Member of GGC audit team and able to speak Bahasa Malaysia and English.

Mohd Faiz bin Samin (Auditor)

Graduated with a Bachelor of Science (Honours) in Plantation Technology and Management from MARA University of Technology. Experienced more than 14 years in the management of oil palm and rubber plantations in estates as well as plantations owned by smallholders who fully implement Good Agricultural Practices (GAP). Monitor and coordinate the farms developed in collaboration with the Jabatan Kemajuan Orang Asli Malaysia (JAKOA) throughout peninsular Malaysia.

Also involves in certification and compliance affairs such as MSPO, RSPO, ISO 9001, ISO 14001, OHSAS 18001 and 5S Certification by Malaysia Productivity Corporation. Also involved in introducing the Global Platform for Sustainable Natural Rubber to small rubber farmers. Completed and certified MSPO Auditor course (MPOCC Endorsed) in June 2019 held by SGS Malaysia Sdn Bhd. Member of the GGC audit team. Can speak and understand Bahasa Malaysia and English.

Muhd Jamalul Arif bin Hamid (Auditor)

Educational background in Plantation Management and Marine Cargo Surveying with working experience in handling Quality & Quantity cargo survey for agricultural products such palm oil, soybean, maize and sugar. Also qualified and involved in sustainability and Management System (MS) auditing since 2011 for mostly sustainability schemes such RSPO, ISCC, MSPO, Global Gap, GMP, SMETA, ESCAS and second parties audit. Involved in RSPO P&C, NEXT and SCCS conducted in Malaysia, Indonesia, Colombia, Ecuador, Ivory Coast, Papua New Guinea and Middle East Country.

Completed ISO 9001:2008 Lead auditor in 2011, trained in ISO 19011 & 17021 requirements in 2014, Social Skill Auditing Conversion against RSPO, MSPO, ETI & SEDEX requirements on 2015, RSPO P&C Lead Auditor Endorsed Course on 2013, 2016 and 2019, RSPO SCC Course on 2015, MSPO Auditor Training on 2014 (3rd Batch) held by MPOB, MSPO SCCS Auditor Training on 2018, Basic Safety Training Course etc. Member of GGC audit team. Able to speak and understand Bahasa Malaysia and English.

Baskaran Sankaran (Auditor)

Master of Occupational Safety & Health Risk Management from Open University Malaysia, Diploma in Mechanical Engineering and Management Programme. More than 20 years of working experience in various industries. Involved in RSPO assessment since 2014.

Involved in audits conducted in for many different companies in Malaysia and Indonesia. Completed ISO 9001:2008 and ISO 14001:2004 lead auditor course in 2006 & 2010. Also completed RSPO Lead Auditor training in December 2014. Qualified as Lead Auditor/Auditor in several certification programme such as RSPO, MSPO, ISO and etc. Member of GGC audit team. Able to speak and understand Bahasa Malaysia and English.

Comments received within 30 days from the date of this letter will be considered in this Assessment. Please include the following information should we need to contact you for clarification on any issues raised:

Name : _____
Address : _____
E-Mail : _____
Phone Number : _____
Summary of Issue : _____

Comment:

If you wish your comments to be treated confidentially or remain anonymous, please mark your reply “CONFIDENTIAL”.

We thank you for the participation and feedback.

Yours Sincerely,



Muhd Jamalul Arif,
Scheme Manager,
Global Gateway Certifications Sdn Bhd



Annex 1 – Location Maps

1. Kuala Pertang Complex [Mill & Estates]

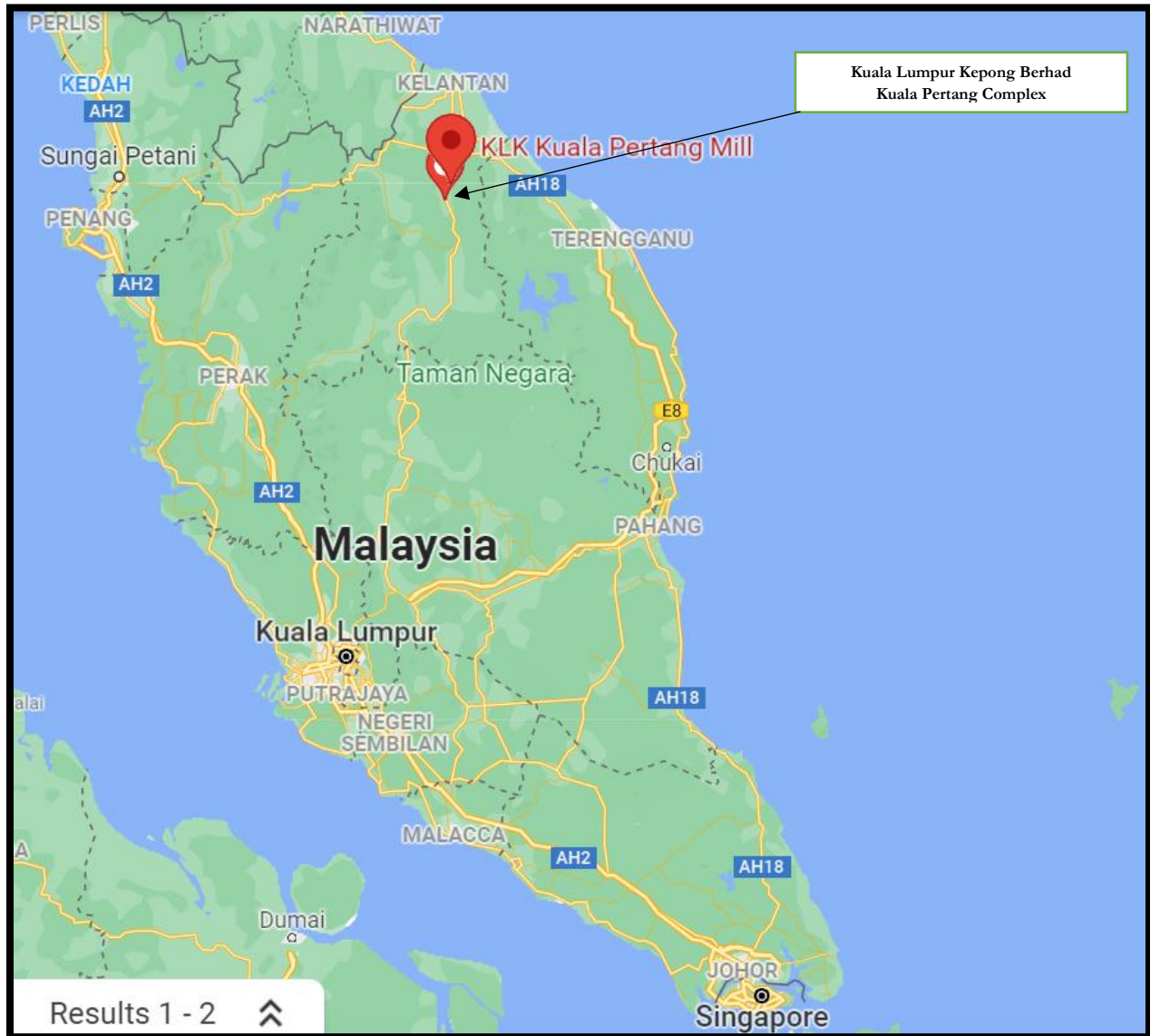

2. Pasir Gajah Estate

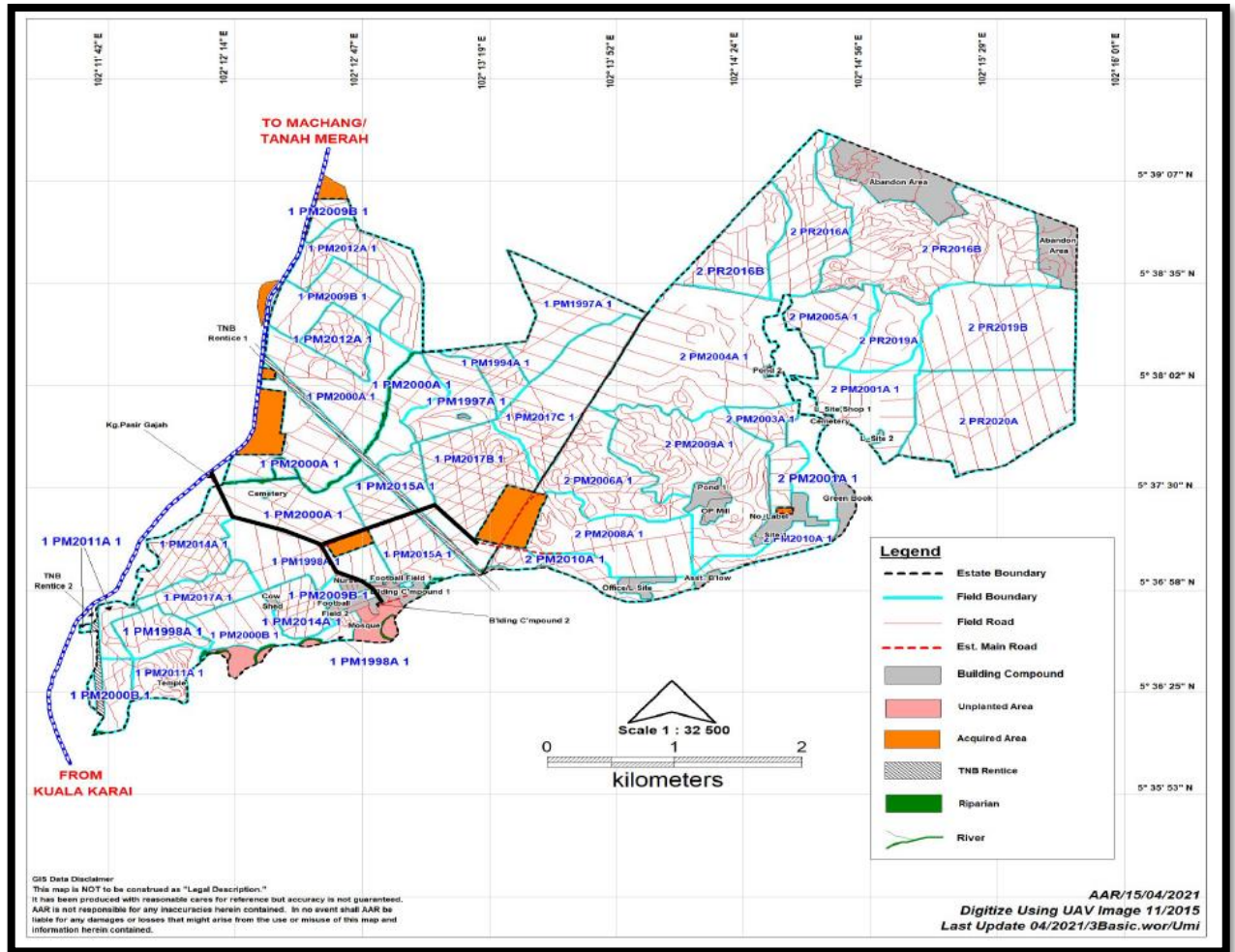

3. Kerilla Estate

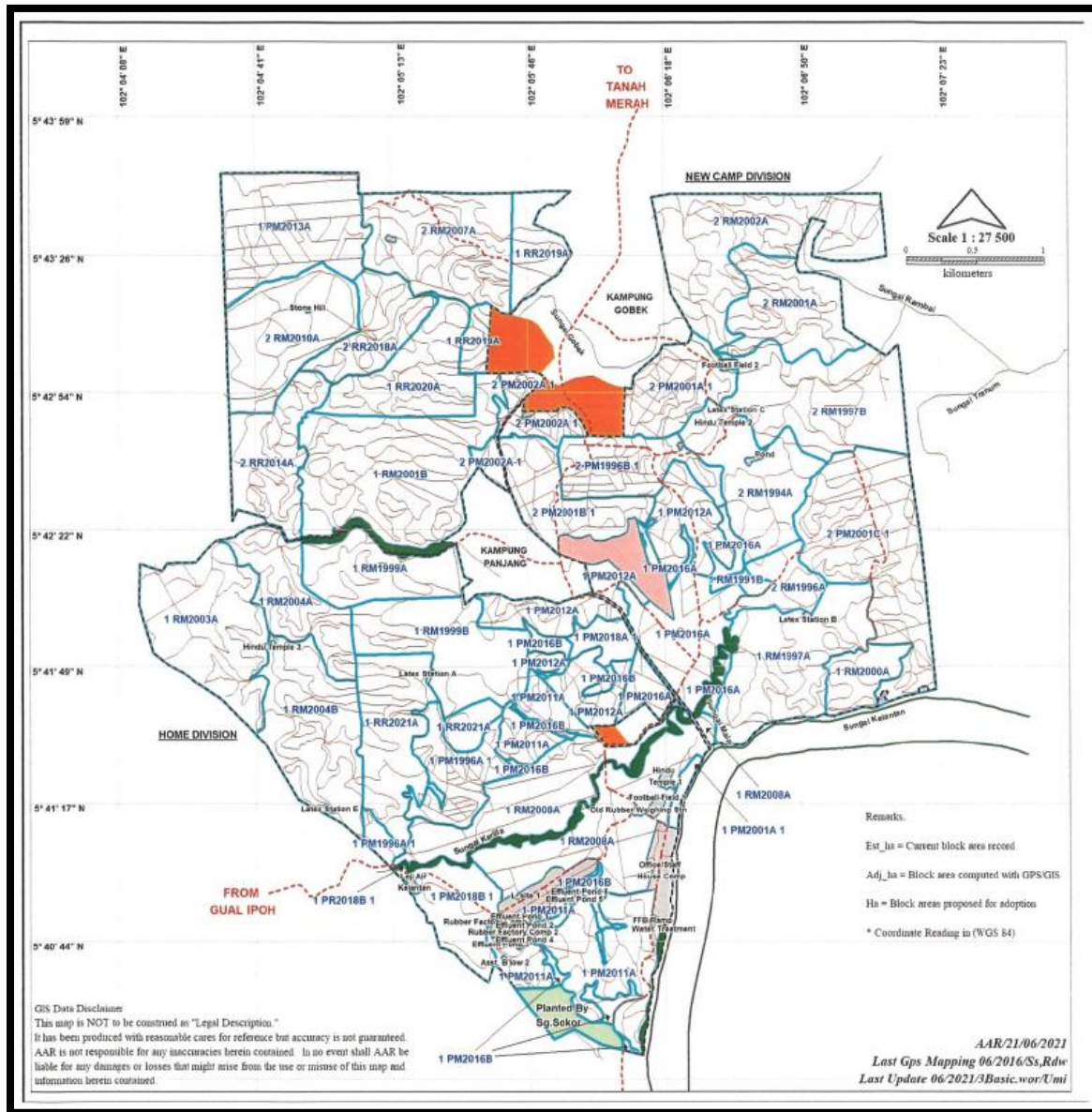

4. Sungai Sokor Estate (Home Division)

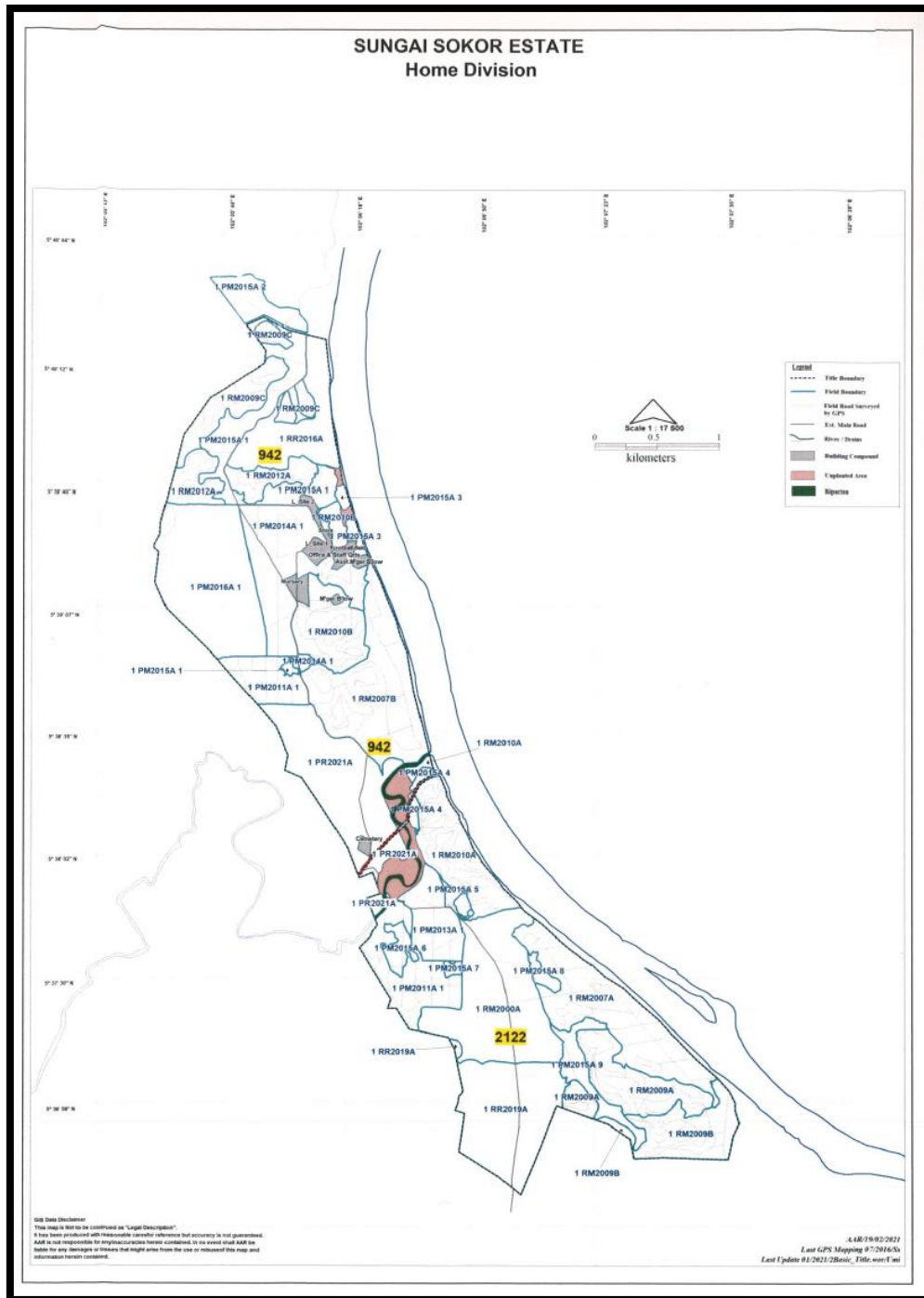

5. Sungai Sokor Estate (Taku Division)

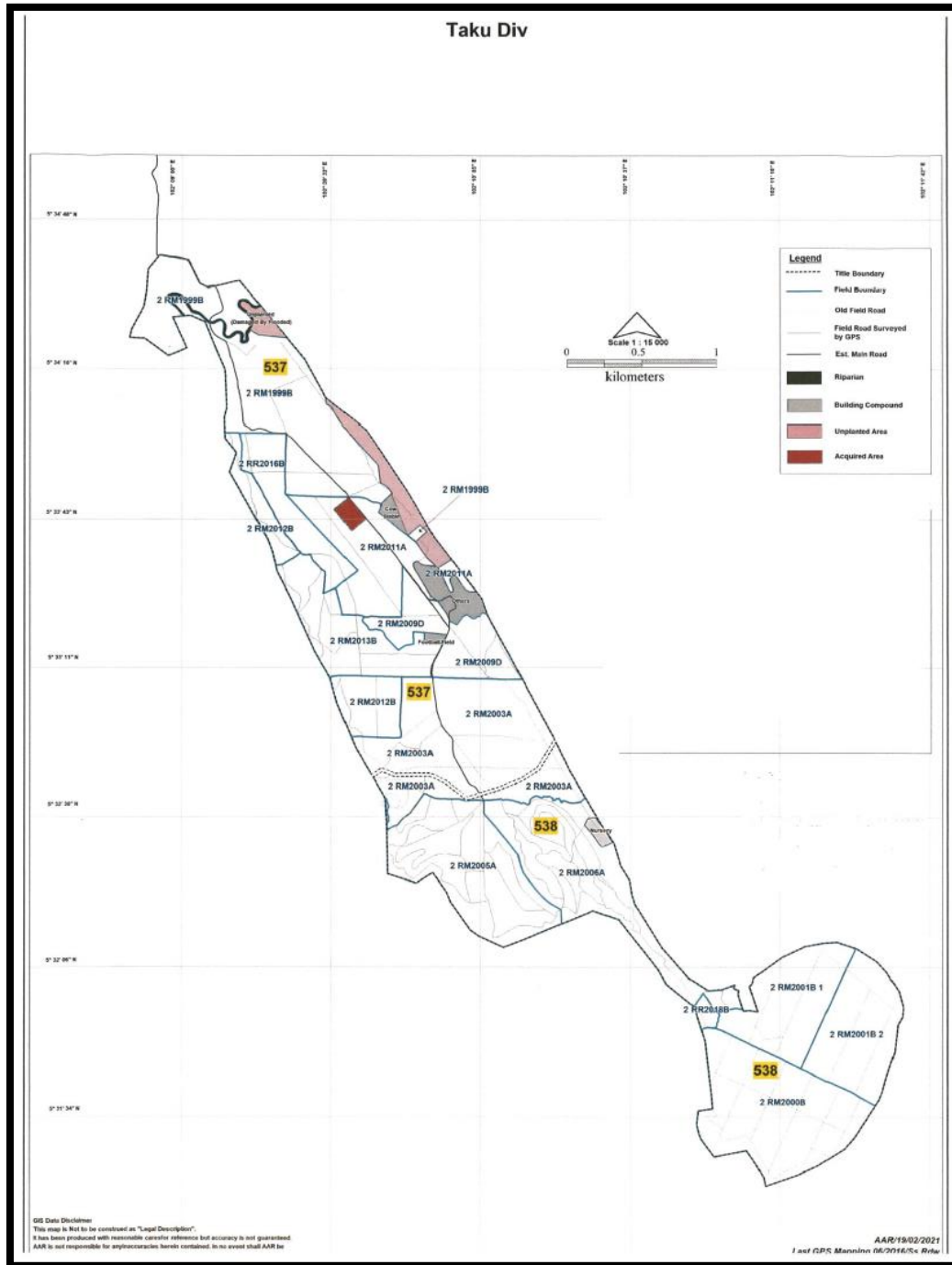

6. Kuala Gris Estate

