

Public

Date: 19 August 2022

Public Notification: RSPO Initial Certification MS B Audit of Koperasi Pertanian Sumber Rejeki (RSPO Membership: 1-0388-22-000-00)

Dear Stakeholders,

This is to inform that Koperasi Pertanian Sumber Rejeki with RSPO membership number (1-0388-22-000-00) had appointed BSI Services Malaysia Sdn Bhd ("BSI Malaysia") to conduct the Initial Certification (Eligibility, MSA, MSB) Audit located at Kalimantan Timur Province. The audit will be conducted from 26-29 September 2022 against the requirements of RSPO Independent Smallholder Standard – Indonesian National Interpretation endorsed on 14 February 2022. The supply chain model is Identity Preserved.

RSPO PO ID number of the Koperasi Pertanian Sumber Rejeki is: RSPO_PO1000014564

Organization background: Koperasi Pertanian Sumber Rejeki located in Karya Bhakti village, Muara Wahau district, Kutai Timur regency, Kalimantan Timur Province, Indonesia. The organization Koperasi Pertanian Sumber Rejeki was established 10 September 2002. The organization comprise of 362 smallholder managing oil palm plantation of 672 land parcels with total area of 961.43 Ha. The smallholder member of Koperasi Pertanian Sumber Rejeki gets access to training and mentoring from GIZ and Kutai Timur Regency Government. The member of the organization committed to support the production of sustainable palm oil production.

1. The information of the production data to be assessed are as follows:

Koperasi Pertanian Sumber Rejeki		
Independent Smallholder Group Name		Koperasi Pertanian Sumber Rejeki
Number of group member		362 smallholder members with 672 land parcels
Address / Location		Nusantara Street, Karya Bhakti Village, Muara Wahau District, Kutai Timur Regency, Kalimantan Timur Province, Indonesia
GPS Reference (in degree. minute & second)	Latitude	1° 2' 30.50" N
	Longitude	116° 54' 14.70" E
Forecast Annual Output (MT)	CPO	4,038.00 MT
	PK	1,009.50 MT
	FFB	20,190.00 MT

2. The Smallholders Member details are as follows:

No.	Estate / Member	Location	GPS Reference		Area Summary (Ha)		Annual FFB Forecast (MT)	Liability Status (L/NL)	Date join (for ISH)
			Latitude (S)	Longitude (E)	Total Area to be Certified	Planted Area			
1	A. SAHNUN a	Karya Bhakti Village	1° 2' 48.969" N	116° 53' 10.865" E	2.00	2.00	41.78	NL	05/04/2021
2	A. SAHNUN b	Karya Bhakti Village	1° 2' 14.013" N	116° 53' 38.522" E	0.75	0.75	17.67	NL	05/04/2021
3	A. SAHNUN c	Karya Bhakti Village	1° 2' 7.759" N	116° 53' 28.007" E	1.00	1.00	20.80	NL	05/04/2021
4	ABANAR JAENAL a	Karya Bhakti Village	1° 3' 44.876" N	116° 55' 19.688" E	2.00	2.00	41.78	NL	05/04/2021
5	ABANAR JAENAL b	Karya Bhakti Village	1° 2' 16.583" N	116° 53' 0.138" E	1.00	1.00	20.89	NL	05/04/2021



Inspiring trust for a more resilient world.

Public

No.	Estate / Member	Location	GPS Reference		Area Summary (Ha)		Annual FFB Forecast (MT)	Liability Status (L/NL)	Date join (for ISH)
			Latitude (S)	Longitude (E)	Total Area to be Certified	Planted Area			
6	ABBAS A. WAGHO a	Karya Bhakti Village	1° 3' 13.629" N	116° 54' 4.049" E	1.81	1.81	37.75	NL	05/04/2021
7	ABBAS A. WAGHO b	Karya Bhakti Village	1° 2' 56.610" N	116° 54' 26.815" E	1.00	1.00	21.89	NL	05/04/2021
8	ABDUL FATAH	Karya Bhakti Village	1° 2' 48.627" N	116° 53' 44.170" E	1.98	1.98	41.36	NL	05/04/2021
9	ABDUL FATTAH a	Karya Bhakti Village	1° 3' 28.894" N	116° 53' 40.920" E	2.00	2.00	40.78	NL	05/04/2021
10	ABDUL FATTAH b	Karya Bhakti Village	1° 2' 30.537" N	116° 53' 55.453" E	1.00	1.00	21.89	NL	05/04/2021
11	ABDUL KARIM a	Karya Bhakti Village	1° 3' 33.773" N	116° 54' 43.241" E	2.00	2.00	41.78	NL	05/04/2021
12	ABDUL KARIM b	Karya Bhakti Village	1° 2' 55.476" N	116° 54' 56.939" E	1.00	1.00	21.89	NL	05/04/2021
13	ABDUL MAJID	Karya Bhakti Village	1° 2' 29.548" N	116° 52' 57.317" E	1.95	1.95	41.74	NL	05/04/2021
14	ABDUL MAJID a	Karya Bhakti Village	1° 2' 45.798" N	116° 55' 22.054" E	1.85	1.85	38.57	NL	05/04/2021
15	ABDUL MAJID b	Karya Bhakti Village	1° 2' 16.544" N	116° 55' 8.256" E	1.00	1.00	20.89	NL	05/04/2021
16	ABDUL MAJID c	Karya Bhakti Village	1° 2' 12.880" N	116° 54' 54.755" E	1.00	1.00	20.89	NL	05/04/2021
17	ABDUL MAJID d	Karya Bhakti Village	1° 2' 21.459" N	116° 54' 59.652" E	1.00	1.00	20.89	NL	05/04/2021
18	ABDUL MAJID e	Karya Bhakti Village	1° 2' 20.202" N	116° 54' 55.236" E	1.00	1.00	20.89	NL	05/04/2021
19	ABDUL MAJID f	Karya Bhakti Village	1° 2' 12.434" N	116° 55' 2.245" E	1.00	1.00	20.89	NL	05/04/2021
20	ABDUL MAJID g	Karya Bhakti Village	1° 2' 11.254" N	116° 54' 24.421" E	2.00	2.00	41.78	NL	05/04/2021
21	ABDUL MAJID h	Karya Bhakti Village	1° 2' 14.105" N	116° 54' 59.292" E	1.00	1.00	20.89	NL	05/04/2021
22	SUMIATI a	Karya Bhakti Village	1° 2' 48.914" N	116° 53' 17.665" E	1.97	1.97	41.16	NL	05/04/2021
23	SUMIATI b	Karya Bhakti Village	1° 2' 17.242" N	116° 53' 22.296" E	1.00	1.00	22.89	NL	05/04/2021
24	ABDUL RAHIM	Karya Bhakti Village	1° 3' 3.966" N	116° 55' 23.526" E	1.84	1.84	38.35	NL	05/04/2021
25	ABDUR RAHIM	Karya Bhakti Village	1° 2' 19.726" N	116° 53' 55.736" E	1.00	1.00	20.89	NL	05/04/2021
26	ABDUL RAHMADI a	Karya Bhakti Village	1° 2' 55.463" N	116° 53' 4.483" E	1.59	1.59	33.11	NL	05/04/2021
27	ABDUL RAHMADI b	Karya Bhakti Village	1° 2' 33.995" N	116° 54' 41.359" E	1.00	1.00	22.89	NL	05/04/2021
28	ABDUL RAJAK a	Karya Bhakti Village	1° 3' 40.217" N	116° 55' 14.988" E	2.00	2.00	44.78	NL	05/04/2021
29	ABDUL RAJAK b	Karya Bhakti Village	1° 3' 18.660" N	116° 54' 32.114" E	1.00	1.00	20.89	NL	05/04/2021
30	ABDUL SYUKUR ALWAN	Karya Bhakti Village	1° 2' 34.003" N	116° 53' 51.324" E	1.00	1.00	20.89	NL	05/04/2021
31	ABRORI a	Karya Bhakti Village	1° 1' 49.881" N	116° 53' 32.380" E	2.00	2.00	41.78	NL	05/04/2021
32	ABRORI b	Karya Bhakti Village	1° 1' 56.240" N	116° 53' 42.058" E	1.90	1.90	39.69	NL	05/04/2021
33	ACHMAD ZAEDI a	Karya Bhakti Village	1° 2' 37.509" N	116° 55' 32.487" E	1.99	1.99	41.63	NL	05/04/2021
34	ACHMAD ZAEDI b	Karya Bhakti Village	1° 1' 56.489" N	116° 53' 27.834" E	0.71	0.71	14.84	NL	05/04/2021
35	ACHMAD ZAEDI c	Karya Bhakti Village	1° 1' 56.400" N	116° 53' 29.690" E	1.12	1.12	23.31	NL	05/04/2021
36	ADEM SURIYAH a	Karya Bhakti Village	1° 2' 7.971" N	116° 54' 21.160" E	1.00	1.00	20.89	NL	05/04/2021
37	ADEM SURIYAH b	Karya Bhakti Village	1° 1' 50.107" N	116° 53' 19.348" E	2.00	2.00	39.78	NL	05/04/2021
38	ADHEN MUGNI	Karya Bhakti Village	1° 2' 59.178" N	116° 55' 11.309" E	2.00	2.00	41.78	NL	05/04/2021
39	AGUS NAZARET NARA a	Karya Bhakti Village	1° 2' 55.427" N	116° 52' 57.620" E	2.00	2.00	41.78	NL	05/04/2021
40	AGUS NAZARET NARA b	Karya Bhakti Village	1° 2' 34.169" N	116° 53' 35.248" E	1.00	1.00	22.89	NL	05/04/2021
41	AGUS TRIONO	Karya Bhakti Village	1° 1' 49.654" N	116° 53' 48.585" E	1.90	1.90	39.69	NL	05/04/2021
42	AGUSTINA TIMA	Karya Bhakti Village	1° 3' 8.925" N	116° 53' 24.243" E	2.00	2.00	41.78	NL	05/04/2021
43	AHMAD a	Karya Bhakti Village	1° 3' 15.195" N	116° 53' 26.440" E	2.00	2.00	41.78	NL	05/04/2021
44	AHMAD b	Karya Bhakti Village	1° 2' 43.764" N	116° 53' 41.035" E	1.00	1.00	20.89	NL	05/04/2021

BSI Services Malaysia Sdn Bhd
Co. Reg 200801003189
Suite 29.01 Level 29.
The Gardens North Tower.
Mid Valley City.
Lingkaran Syed Putra.
59200 Kuala Lumpur

T: +6 03 9212 9638
F: +6 03 9212 9639
info.malaysia@bsigroup.com
bsigroup.com/en-MY





Inspiring trust for a more resilient world.

Public

No.	Estate / Member	Location	GPS Reference		Area Summary (Ha)		Annual FFB Forecast (MT)	Liability Status (L/NL)	Date join (for ISH)
			Latitude (S)	Longitude (E)	Total Area to be Certified	Planted Area			
45	AHMAD SAFARULLOH	Karya Bhakti Village	1° 2' 30.839" N	116° 53' 25.441" E	1.00	1.00	21.89	NL	05/04/2021
46	AHMAD SUTARNO a	Karya Bhakti Village	1° 3' 21.488" N	116° 53' 21.179" E	2.00	2.00	41.78	NL	05/04/2021
47	AHMAD SUTARNO b	Karya Bhakti Village	1° 2' 27.583" N	116° 53' 25.412" E	1.00	1.00	22.89	NL	05/04/2021
48	AHMAD SUTARNO c	Karya Bhakti Village	1° 2' 44.137" N	116° 53' 25.553" E	1.00	1.00	21.89	NL	05/04/2021
49	AKARUDIN a	Karya Bhakti Village	1° 3' 33.707" N	116° 55' 11.718" E	1.82	1.82	37.92	NL	05/04/2021
50	AKARUDIN b	Karya Bhakti Village	1° 2' 55.070" N	116° 54' 24.397" E	1.00	1.00	20.89	NL	05/04/2021
51	AKARUDIN c	Karya Bhakti Village	1° 2' 54.594" N	116° 54' 45.232" E	1.00	1.00	20.89	NL	05/04/2021
52	AKBAR a	Karya Bhakti Village	1° 3' 9.304" N	116° 53' 8.009" E	2.00	2.00	41.78	NL	05/04/2021
53	AKBAR b	Karya Bhakti Village	1° 2' 45.739" N	116° 54' 8.909" E	1.00	1.00	20.89	NL	05/04/2021
54	ALBERTUS a	Karya Bhakti Village	1° 3' 15.069" N	116° 53' 40.402" E	2.00	2.00	41.78	NL	05/04/2021
55	ALBERTUS b	Karya Bhakti Village	1° 2' 37.317" N	116° 53' 45.048" E	1.00	1.00	20.89	NL	05/04/2021
56	ALBERTUS SAI a	Karya Bhakti Village	1° 3' 32.846" N	116° 54' 32.071" E	1.88	1.88	39.17	NL	05/04/2021
57	ALBERTUS SAI b	Karya Bhakti Village	1° 3' 33.764" N	116° 54' 46.116" E	1.59	1.59	33.17	NL	05/04/2021
58	ALBERTUS SAI c	Karya Bhakti Village	1° 3' 7.996" N	116° 54' 43.266" E	1.00	1.00	21.89	NL	05/04/2021
59	ALBERTUS SAI d	Karya Bhakti Village	1° 2' 42.766" N	116° 54' 46.213" E	1.00	1.00	20.89	NL	05/04/2021
60	ALBERTUS SAI e	Karya Bhakti Village	1° 2' 49.699" N	116° 54' 53.787" E	1.00	1.00	21.89	NL	05/04/2021
61	ALBERTUS SAI f	Karya Bhakti Village	1° 2' 41.543" N	116° 54' 41.757" E	1.00	1.00	22.89	NL	05/04/2021
62	ALBERTUS SAI g	Karya Bhakti Village	1° 2' 19.609" N	116° 55' 10.043" E	1.00	1.00	20.89	NL	05/04/2021
63	ALBERTUS SAI h	Karya Bhakti Village	1° 2' 34.026" N	116° 53' 45.008" E	1.00	1.00	20.89	NL	05/04/2021
64	ALBERTUS SAI i	Karya Bhakti Village	1° 2' 38.579" N	116° 54' 40.179" E	1.00	1.00	20.89	NL	05/04/2021
65	ALBERTUS SAI j	Karya Bhakti Village	1° 2' 30.531" N	116° 53' 52.192" E	1.00	1.00	20.89	NL	05/04/2021
66	ALI MUSTOFA a	Karya Bhakti Village	1° 3' 21.529" N	116° 53' 1.637" E	1.91	1.91	39.95	NL	05/04/2021
67	ALI MUSTOFA b	Karya Bhakti Village	1° 2' 37.541" N	116° 53' 22.283" E	1.00	1.00	21.89	NL	05/04/2021
68	ALI MUSTOFA c	Karya Bhakti Village	1° 2' 41.158" N	116° 53' 58.212" E	1.00	1.00	20.89	NL	05/04/2021
69	ALIASA a	Karya Bhakti Village	1° 2' 54.844" N	116° 53' 47.519" E	1.87	1.87	39.06	NL	05/04/2021
70	ALIASA b	Karya Bhakti Village	1° 2' 24.364" N	116° 54' 31.443" E	1.00	1.00	21.89	NL	05/04/2021
71	ALMIN a	Karya Bhakti Village	1° 3' 1.962" N	116° 53' 7.608" E	1.86	1.86	38.86	NL	05/04/2021
72	ALMIN b	Karya Bhakti Village	1° 2' 33.861" N	116° 53' 48.258" E	1.00	1.00	21.89	NL	05/04/2021
73	ALIOSIUS TOHARI a	Karya Bhakti Village	1° 2' 34.202" N	116° 53' 22.234" E	2.00	2.00	41.78	NL	05/04/2021
74	ALIOSIUS TOHARI b	Karya Bhakti Village	1° 2' 23.041" N	116° 53' 1.026" E	1.00	1.00	20.89	NL	05/04/2021
75	ALOYSIUS GASO	Karya Bhakti Village	1° 3' 15.360" N	116° 53' 8.636" E	2.00	2.00	41.78	NL	05/04/2021
76	AMAQ JINEM a	Karya Bhakti Village	1° 2' 29.589" N	116° 53' 12.843" E	1.95	1.95	40.74	NL	05/04/2021
77	AMAQ JINEM b	Karya Bhakti Village	1° 2' 14.264" N	116° 53' 25.480" E	0.75	0.75	15.67	NL	05/04/2021
78	AMAQ JUNAIDI a	Karya Bhakti Village	1° 3' 7.810" N	116° 54' 0.161" E	2.21	2.21	44.25	NL	05/04/2021
79	AMAQ JUNAIDI b	Karya Bhakti Village	1° 3' 8.655" N	116° 53' 43.620" E	2.00	2.00	39.78	NL	05/04/2021
80	AMAQ JUNAIDI c	Karya Bhakti Village	1° 2' 54.827" N	116° 54' 39.015" E	1.00	1.00	20.89	NL	05/04/2021
81	AMAQ JUNAIDI d	Karya Bhakti Village	1° 2' 55.236" N	116° 54' 20.889" E	0.25	0.25	5.22	NL	05/04/2021
82	AMAQ SAFIIN a	Karya Bhakti Village	1° 2' 48.618" N	116° 53' 47.667" E	1.98	1.98	41.36	NL	05/04/2021
83	AMAQ SAFIIN b	Karya Bhakti Village	1° 2' 20.877" N	116° 53' 32.075" E	1.00	1.00	20.89	NL	05/04/2021
84	AMAQ SAHNUM a	Karya Bhakti Village	1° 2' 42.842" N	116° 53' 4.594" E	1.27	1.27	26.48	NL	05/04/2021

BSI Services Malaysia Sdn Bhd
Co. Reg 200801003189
Suite 29.01 Level 29.
The Gardens North Tower.
Mid Valley City.
Lingkaran Syed Putra.
59200 Kuala Lumpur

T: +6 03 9212 9638
F: +6 03 9212 9639
info.malaysia@bsigroup.com
bsigroup.com/en-MY





Inspiring trust for a more resilient world.

Public

No.	Estate / Member	Location	GPS Reference		Area Summary (Ha)		Annual FFB Forecast (MT)	Liability Status (L/NL)	Date join (for ISH)
			Latitude (S)	Longitude (E)	Total Area to be Certified	Planted Area			
85	AMAQ SAHNUM b	Karya Bhakti Village	1° 2' 42.737" N	116° 53' 2.790" E	0.55	0.55	12.41	NL	05/04/2021
86	AMAQ SUKAR a	Karya Bhakti Village	1° 2' 42.823" N	116° 53' 7.343" E	1.95	1.95	40.74	NL	05/04/2021
87	AMAQ SUKAR b	Karya Bhakti Village	1° 2' 14.236" N	116° 53' 28.692" E	0.75	0.75	18.67	NL	05/04/2021
88	AMBROSIA ANCI a	Karya Bhakti Village	1° 3' 27.212" N	116° 54' 44.343" E	2.34	2.34	48.92	NL	05/04/2021
89	AMBROSIA ANCI b	Karya Bhakti Village	1° 2' 58.154" N	116° 54' 35.801" E	1.00	1.00	20.89	NL	05/04/2021
90	AMBROSIUS TITU	Karya Bhakti Village	1° 2' 45.335" N	116° 55' 3.223" E	1.00	1.00	20.89	NL	05/04/2021
91	AMIN SUPRIADI a	Karya Bhakti Village	1° 3' 8.421" N	116° 53' 30.543" E	2.50	2.50	46.15	NL	05/04/2021
92	AMIN SUPRIADI b	Karya Bhakti Village	1° 2' 30.732" N	116° 53' 32.150" E	1.00	1.00	20.89	NL	05/04/2021
93	ANDREAS REBA a	Karya Bhakti Village	1° 3' 15.271" N	116° 53' 19.315" E	2.00	2.00	41.78	NL	05/04/2021
94	ANDREAS REBA b	Karya Bhakti Village	1° 2' 44.961" N	116° 54' 0.762" E	1.00	1.00	20.89	NL	05/04/2021
95	ANDREAS SOBA a	Karya Bhakti Village	1° 3' 32.239" N	116° 54' 14.494" E	1.95	1.95	40.74	NL	05/04/2021
96	ANDREAS SOBA b	Karya Bhakti Village	1° 3' 22.724" N	116° 54' 2.713" E	1.00	1.00	20.89	NL	05/04/2021
97	ANDREAS YOHANES RAKHI	Karya Bhakti Village	1° 3' 12.353" N	116° 54' 19.115" E	1.00	1.00	23.89	NL	05/04/2021
98	ANTONIUS MENGGGA	Karya Bhakti Village	1° 3' 27.090" N	116° 55' 8.711" E	2.00	2.00	40.78	NL	05/04/2021
99	APOLLONIUS TRIUTAMA RIWU	Karya Bhakti Village	1° 2' 42.660" N	116° 54' 13.700" E	0.24	0.24	6.93	NL	05/04/2021
100	ARBAIN	Karya Bhakti Village	1° 3' 22.059" N	116° 55' 5.114" E	3.15	3.15	48.72	NL	05/04/2021
101	ARDIANUS AFI a	Karya Bhakti Village	1° 2' 54.134" N	116° 54' 0.502" E	1.90	1.90	39.69	NL	05/04/2021
102	ARDIANUS AFI b	Karya Bhakti Village	1° 2' 54.931" N	116° 54' 29.240" E	1.00	1.00	21.89	NL	05/04/2021
103	ARIF USMAN	Karya Bhakti Village	1° 2' 13.674" N	116° 53' 47.709" E	0.75	0.75	17.67	NL	05/04/2021
104	AWALUDIN SOFIANSYAH a	Karya Bhakti Village	1° 3' 15.382" N	116° 53' 5.352" E	1.63	1.63	34.02	NL	05/04/2021
105	AWALUDIN SOFIANSYAH b	Karya Bhakti Village	1° 3' 15.331" N	116° 53' 3.367" E	0.23	0.23	4.83	NL	05/04/2021
106	AWALUDIN SOFIANSYAH c	Karya Bhakti Village	1° 2' 44.143" N	116° 53' 28.807" E	0.95	0.95	20.78	NL	05/04/2021
107	BADARUDDIN a	Karya Bhakti Village	1° 3' 33.023" N	116° 54' 23.750" E	1.88	1.88	39.17	NL	05/04/2021
108	BADARUDDIN b	Karya Bhakti Village	1° 3' 27.129" N	116° 55' 2.206" E	2.00	2.00	41.78	NL	05/04/2021
109	BADARUDDIN c	Karya Bhakti Village	1° 3' 7.726" N	116° 54' 3.315" E	2.35	2.35	44.09	NL	05/04/2021
110	BADARUDDIN d	Karya Bhakti Village	1° 2' 51.633" N	116° 54' 29.134" E	1.00	1.00	21.89	NL	05/04/2021
111	BADARUDDIN e	Karya Bhakti Village	1° 2' 54.793" N	116° 54' 42.266" E	1.00	1.00	20.89	NL	05/04/2021
112	BAGONG SARNEN a	Karya Bhakti Village	1° 2' 55.246" N	116° 53' 10.901" E	1.92	1.92	40.02	NL	05/04/2021
113	BAGONG SARNEN b	Karya Bhakti Village	1° 2' 40.264" N	116° 54' 37.388" E	1.00	1.00	21.89	NL	05/04/2021
114	BAHARUDIN	Karya Bhakti Village	1° 3' 14.941" N	116° 53' 53.582" E	2.00	2.00	41.78	NL	05/04/2021
115	BAHRUDIN	Karya Bhakti Village	1° 2' 37.444" N	116° 55' 35.091" E	1.99	1.99	41.63	NL	05/04/2021
116	BAKTIAR a	Karya Bhakti Village	1° 3' 1.338" N	116° 53' 4.860" E	1.49	1.49	31.17	NL	05/04/2021
117	BAKTIAR b	Karya Bhakti Village	1° 2' 51.919" N	116° 54' 17.443" E	1.00	1.00	20.89	NL	05/04/2021
118	BAKTIAR c	Karya Bhakti Village	1° 3' 1.373" N	116° 53' 3.114" E	0.40	0.40	8.25	NL	05/04/2021
119	BEJO a	Karya Bhakti Village	1° 2' 20.966" N	116° 53' 28.819" E	1.00	1.00	20.89	NL	05/04/2021
120	BEJO b	Karya Bhakti Village	1° 2' 27.391" N	116° 53' 35.327" E	1.00	1.00	20.89	NL	05/04/2021
121	BERNANDUS SAMARAYA NORAN	Karya Bhakti Village	1° 3' 14.772" N	116° 54' 40.033" E	1.00	1.00	20.89	NL	05/04/2021



Public

No.	Estate / Member	Location	GPS Reference		Area Summary (Ha)		Annual FFB Forecast (MT)	Liability Status (L/NL)	Date join (for ISH)
			Latitude (S)	Longitude (E)	Total Area to be Certified	Planted Area			
122	BOIMIN	Karya Bhakti Village	1° 2' 49.065" N	116° 52' 57.673" E	2.00	2.00	41.78	NL	05/04/2021
123	BOIMIN	Karya Bhakti Village	1° 2' 42.521" N	116° 52' 57.385" E	1.95	1.95	40.74	NL	05/04/2021
124	BOSTON SITUMORANG a	Karya Bhakti Village	1° 2' 36.150" N	116° 53' 0.556" E	1.95	1.95	40.74	NL	05/04/2021
125	BOSTON SITUMORANG b	Karya Bhakti Village	1° 2' 30.526" N	116° 53' 48.905" E	1.00	1.00	20.89	NL	05/04/2021
126	BUDIMAN a	Karya Bhakti Village	1° 1' 56.258" N	116° 53' 38.792" E	2.00	2.00	41.78	NL	05/04/2021
127	BUDIMAN b	Karya Bhakti Village	1° 2' 9.924" N	116° 54' 1.637" E	0.25	0.25	5.22	NL	05/04/2021
128	CARDIANUS DONATUS DETU a	Karya Bhakti Village	1° 3' 27.259" N	116° 54' 48.292" E	2.26	2.26	44.16	NL	05/04/2021
129	CARDIANUS DONATUS DETU b	Karya Bhakti Village	1° 3' 9.921" N	116° 54' 17.463" E	1.00	1.00	20.89	NL	05/04/2021
130	CIPTO WIBOWO a	Karya Bhakti Village	1° 2' 30.236" N	116° 55' 4.552" E	1.00	1.00	20.89	NL	05/04/2021
131	CIPTO WIBOWO b	Karya Bhakti Village	1° 2' 28.927" N	116° 55' 0.145" E	1.00	1.00	20.89	NL	05/04/2021
132	CIPTO WIBOWO c	Karya Bhakti Village	1° 2' 33.107" N	116° 55' 6.143" E	1.00	1.00	20.89	NL	05/04/2021
133	CONSTANTINUS YANRI	Karya Bhakti Village	1° 3' 33.737" N	116° 55' 1.929" E	2.00	2.00	43.78	NL	05/04/2021
134	DAELIS a	Karya Bhakti Village	1° 2' 18.578" N	116° 54' 58.032" E	1.00	1.00	20.89	NL	05/04/2021
135	DAELIS b	Karya Bhakti Village	1° 1' 49.575" N	116° 53' 51.818" E	1.90	1.90	39.69	NL	05/04/2021
136	DAHLAN BANDA a	Karya Bhakti Village	1° 3' 37.974" N	116° 55' 6.823" E	1.95	1.95	40.74	NL	05/04/2021
137	DAHLAN BANDA b	Karya Bhakti Village	1° 2' 58.077" N	116° 54' 42.293" E	1.00	1.00	20.89	NL	05/04/2021
138	DARMADI	Karya Bhakti Village	1° 2' 37.479" N	116° 53' 38.546" E	1.00	1.00	20.89	NL	05/04/2021
139	DARMAWAN a	Karya Bhakti Village	1° 2' 37.720" N	116° 55' 22.053" E	2.00	2.00	41.78	NL	05/04/2021
140	DARMAWAN b	Karya Bhakti Village	1° 2' 7.766" N	116° 54' 34.634" E	1.00	1.00	20.89	NL	05/04/2021
141	DARVID	Karya Bhakti Village	1° 2' 42.857" N	116° 53' 36.101" E	1.00	1.00	20.89	NL	05/04/2021
142	DAVID MOA MAKE	Karya Bhakti Village	1° 1' 49.742" N	116° 53' 42.197" E	1.90	1.90	39.69	NL	05/04/2021
143	DEDEN SUHARYA	Karya Bhakti Village	1° 2' 36.258" N	116° 53' 3.496" E	1.78	1.78	37.22	NL	05/04/2021
144	DEDY KURNIAWAN	Karya Bhakti Village	1° 3' 15.173" N	116° 53' 29.969" E	2.00	2.00	41.78	NL	05/04/2021
145	DEVI FAJRIANTI a	Karya Bhakti Village	1° 2' 4.815" N	116° 54' 14.578" E	1.00	1.00	20.89	NL	05/04/2021
146	DEVI FAJRIANTI b	Karya Bhakti Village	1° 2' 17.699" N	116° 54' 44.699" E	1.00	1.00	20.89	NL	05/04/2021
147	DIKY SETIAWAN	Karya Bhakti Village	1° 3' 12.410" N	116° 54' 15.865" E	1.00	1.00	20.89	NL	05/04/2021
148	DISRI	Karya Bhakti Village	1° 2' 3.370" N	116° 53' 12.644" E	1.89	1.89	39.48	NL	05/04/2021
149	DJADIR	Karya Bhakti Village	1° 2' 16.500" N	116° 53' 8.138" E	1.98	1.98	41.36	NL	05/04/2021
150	DOIRUL SHOBAARI a	Karya Bhakti Village	1° 2' 45.797" N	116° 55' 19.398" E	1.93	1.93	40.40	NL	05/04/2021
151	DOIRUL SHOBAARI b	Karya Bhakti Village	1° 2' 59.892" N	116° 55' 27.681" E	2.00	2.00	41.78	NL	05/04/2021
152	DOIRUL SHOBAARI c	Karya Bhakti Village	1° 2' 8.404" N	116° 54' 55.829" E	1.00	1.00	20.89	NL	05/04/2021
153	DOMINIKUS MAI a	Karya Bhakti Village	1° 2' 55.415" N	116° 53' 1.135" E	2.00	2.00	42.78	NL	05/04/2021
154	DOMINIKUS MAI b	Karya Bhakti Village	1° 2' 30.556" N	116° 53' 45.611" E	1.00	1.00	20.89	NL	05/04/2021
155	DWIJO MISKUN a	Karya Bhakti Village	1° 2' 57.668" N	116° 55' 35.982" E	2.00	2.00	41.78	NL	05/04/2021
156	DWIJO MISKUN b	Karya Bhakti Village	1° 2' 59.929" N	116° 55' 24.426" E	2.00	2.00	42.78	NL	05/04/2021
157	DWIJO MISKUN c	Karya Bhakti Village	1° 2' 25.722" N	116° 55' 5.712" E	1.00	1.00	20.71	NL	05/04/2021
158	DWIJO MISKUN d	Karya Bhakti Village	1° 2' 22.501" N	116° 55' 11.557" E	1.00	1.00	20.89	NL	05/04/2021
159	EDY ASROFUDIN a	Karya Bhakti Village	1° 3' 18.291" N	116° 55' 3.915" E	2.25	2.25	47.00	NL	05/04/2021



Inspiring trust for a more resilient world.

Public

No.	Estate / Member	Location	GPS Reference		Area Summary (Ha)		Annual FFB Forecast (MT)	Liability Status (L/NL)	Date join (for ISH)
			Latitude (S)	Longitude (E)	Total Area to be Certified	Planted Area			
160	EDY ASROFUDIN b	Karya Bhakti Village	1° 2' 51.589" N	116° 55' 47.989" E	2.00	2.00	41.78	NL	05/04/2021
161	EDY ASROFUDIN c	Karya Bhakti Village	1° 2' 25.426" N	116° 55' 13.061" E	1.00	1.00	20.89	NL	05/04/2021
162	EDY ASROFUDIN d	Karya Bhakti Village	1° 3' 6.064" N	116° 55' 4.795" E	1.00	1.00	22.89	NL	05/04/2021
163	EDY ASROFUDIN e	Karya Bhakti Village	1° 2' 43.190" N	116° 54' 38.958" E	1.00	1.00	22.89	NL	05/04/2021
164	EDY ASROFUDIN f	Karya Bhakti Village	1° 2' 39.017" N	116° 54' 33.024" E	2.00	2.00	41.78	NL	05/04/2021
165	EDY MABEX HUTABARAT	Karya Bhakti Village	1° 2' 34.142" N	116° 53' 28.723" E	1.00	1.00	20.89	NL	05/04/2021
166	FABIANUS RAJA a	Karya Bhakti Village	1° 3' 34.416" N	116° 54' 2.393" E	2.00	2.00	41.78	NL	05/04/2021
167	FABIANUS RAJA b	Karya Bhakti Village	1° 3' 11.377" N	116° 54' 43.306" E	1.00	1.00	20.89	NL	05/04/2021
168	FAJARI	Karya Bhakti Village	1° 2' 53.068" N	116° 55' 34.160" E	2.00	2.00	41.78	NL	05/04/2021
169	FAZRI. SH	Karya Bhakti Village	1° 2' 35.536" N	116° 54' 53.999" E	1.00	1.00	23.89	NL	05/04/2021
170	FINSENSIUS OKTAFIANUS BERNO	Karya Bhakti Village	1° 3' 33.652" N	116° 55' 18.217" E	2.00	2.00	41.78	NL	05/04/2021
171	FIRMAN	Karya Bhakti Village	1° 3' 15.240" N	116° 53' 22.871" E	2.00	2.00	41.78	NL	05/04/2021
172	FRANSISKUS JEHAMIN	Karya Bhakti Village	1° 3' 8.343" N	116° 53' 46.958" E	2.23	2.23	46.58	NL	05/04/2021
173	FRANSISKUS PANI	Karya Bhakti Village	1° 3' 16.597" N	116° 53' 58.849" E	1.80	1.80	37.60	NL	05/04/2021
174	FRANSISKUS XAVERIUS KHERI a	Karya Bhakti Village	1° 2' 49.842" N	116° 55' 1.803" E	1.00	1.00	20.89	NL	05/04/2021
175	FRANSISKUS XAVERIUS KHERI b	Karya Bhakti Village	1° 3' 7.965" N	116° 54' 46.519" E	1.00	1.00	20.89	NL	05/04/2021
176	FRANSIUS SINAGA a	Karya Bhakti Village	1° 3' 8.789" N	116° 53' 34.012" E	2.00	2.00	41.78	NL	05/04/2021
177	FRANSIUS SINAGA b	Karya Bhakti Village	1° 2' 48.810" N	116° 53' 37.368" E	1.88	1.88	39.27	NL	05/04/2021
178	GABRIEL MANIK a	Karya Bhakti Village	1° 3' 33.803" N	116° 54' 39.991" E	2.00	2.00	41.78	NL	05/04/2021
179	GABRIEL MANIK b	Karya Bhakti Village	1° 2' 48.604" N	116° 54' 57.408" E	1.00	1.00	20.89	NL	05/04/2021
180	GABRIEL MEO	Karya Bhakti Village	1° 1' 49.695" N	116° 53' 55.112" E	1.90	1.90	39.69	NL	05/04/2021
181	GREGORIUS MBOTU	Karya Bhakti Village	1° 2' 52.596" N	116° 54' 55.360" E	1.00	1.00	20.89	NL	05/04/2021
182	GREGORIUS MBOTU ODJA a	Karya Bhakti Village	1° 3' 26.779" N	116° 55' 14.717" E	1.72	1.72	35.99	NL	05/04/2021
183	GREGORIUS MBOTU ODJA b	Karya Bhakti Village	1° 2' 58.038" N	116° 54' 45.623" E	1.00	1.00	20.89	NL	05/04/2021
184	GREGORIUS NGGADHO a	Karya Bhakti Village	1° 3' 13.382" N	116° 53' 58.786" E	2.00	2.00	41.78	NL	05/04/2021
185	GREGORIUS NGGADHO b	Karya Bhakti Village	1° 3' 1.323" N	116° 54' 44.827" E	1.00	1.00	20.89	NL	05/04/2021
186	GUNAWAN	Karya Bhakti Village	1° 1' 56.032" N	116° 53' 55.192" E	1.98	1.98	41.36	NL	05/04/2021
187	GUTOMO a	Karya Bhakti Village	1° 2' 49.001" N	116° 53' 4.653" E	1.30	1.30	27.16	NL	05/04/2021
188	GUTOMO b	Karya Bhakti Village	1° 2' 49.004" N	116° 53' 2.993" E	0.56	0.56	13.70	NL	05/04/2021
189	GUTOMO c	Karya Bhakti Village	1° 2' 6.562" N	116° 54' 1.346" E	1.00	1.00	20.89	NL	05/04/2021
190	GUTOMO d	Karya Bhakti Village	1° 1' 50.006" N	116° 53' 28.971" E	1.73	1.73	36.22	NL	05/04/2021
191	H. IBRAHIM a	Karya Bhakti Village	1° 3' 21.493" N	116° 53' 11.597" E	1.99	1.99	41.59	NL	05/04/2021
192	H. IBRAHIM b	Karya Bhakti Village	1° 3' 15.331" N	116° 53' 12.251" E	2.00	2.00	41.78	NL	05/04/2021
193	H. IBRAHIM c	Karya Bhakti Village	1° 2' 59.196" N	116° 55' 4.761" E	2.00	2.00	41.78	NL	05/04/2021
194	H. MUHRONI a	Karya Bhakti Village	1° 3' 28.366" N	116° 54' 7.254" E	2.00	2.00	41.78	NL	05/04/2021
195	H. MUHRONI b	Karya Bhakti Village	1° 2' 40.555" N	116° 53' 49.025" E	1.00	1.00	20.89	NL	05/04/2021

BSI Services Malaysia Sdn Bhd
Co. Reg 200801003189
Suite 29.01 Level 29.
The Gardens North Tower.
Mid Valley City.
Lingkaran Syed Putra.
59200 Kuala Lumpur

T: +6 03 9212 9638
F: +6 03 9212 9639
info.malaysia@bsigroup.com
bsigroup.com/en-MY





Inspiring trust for a more resilient world.

Public

No.	Estate / Member	Location	GPS Reference		Area Summary (Ha)		Annual FFB Forecast (MT)	Liability Status (L/NL)	Date join (for ISH)
			Latitude (S)	Longitude (E)	Total Area to be Certified	Planted Area			
196	H. TOHA NAWAWI	Karya Bhakti Village	1° 2' 10.014" N	116° 54' 6.170" E	0.25	0.25	5.22	NL	05/04/2021
197	HADER ALI	Karya Bhakti Village	1° 3' 28.343" N	116° 54' 10.466" E	1.95	1.95	40.67	NL	05/04/2021
198	HADI MISWANTO a	Karya Bhakti Village	1° 2' 19.775" N	116° 55' 2.530" E	1.00	1.00	20.89	NL	05/04/2021
199	HADI MISWANTO b	Karya Bhakti Village	1° 2' 14.329" N	116° 54' 34.724" E	1.00	1.00	20.89	NL	05/04/2021
200	HADI MISWANTO c	Karya Bhakti Village	1° 2' 38.864" N	116° 55' 9.329" E	1.00	1.00	20.89	NL	05/04/2021
201	HADI MISWANTO d	Karya Bhakti Village	1° 1' 50.296" N	116° 53' 16.124" E	1.86	1.86	38.86	NL	05/04/2021
202	HADI MISWANTO e	Karya Bhakti Village	1° 2' 3.083" N	116° 53' 35.305" E	1.95	1.95	41.74	NL	05/04/2021
203	HADI RIETIANO a	Karya Bhakti Village	1° 3' 1.301" N	116° 53' 1.031" E	1.85	1.85	38.65	NL	05/04/2021
204	HADI RIETIANO b	Karya Bhakti Village	1° 2' 39.863" N	116° 54' 44.570" E	1.00	1.00	20.89	NL	05/04/2021
205	HADIRIN a	Karya Bhakti Village	1° 1' 50.489" N	116° 52' 59.714" E	2.00	2.00	41.78	NL	05/04/2021
206	HADIRIN b	Karya Bhakti Village	1° 1' 56.818" N	116° 52' 59.844" E	2.00	2.00	41.70	NL	05/04/2021
207	HAIRUL ANWAR	Karya Bhakti Village	1° 3' 27.158" N	116° 54' 58.932" E	2.00	2.00	41.78	NL	05/04/2021
208	HALUDIN ABU BAKAR	Karya Bhakti Village	1° 3' 8.184" N	116° 54' 39.840" E	1.00	1.00	21.89	NL	05/04/2021
211	HARTINI a	Karya Bhakti Village	1° 2' 24.209" N	116° 54' 41.407" E	1.00	1.00	20.89	NL	05/04/2021
212	HARTINI b	Karya Bhakti Village	1° 2' 46.830" N	116° 54' 52.228" E	1.00	1.00	21.89	NL	05/04/2021
213	HARTINI c	Karya Bhakti Village	1° 2' 20.666" N	116° 53' 38.538" E	1.25	1.25	26.21	NL	05/04/2021
214	HARTINI d	Karya Bhakti Village	1° 2' 37.228" N	116° 53' 48.301" E	1.00	1.00	20.89	NL	05/04/2021
209	HARTINI a	Karya Bhakti Village	1° 3' 14.766" N	116° 54' 43.337" E	1.00	1.00	20.89	NL	05/04/2021
210	HARTINI b	Karya Bhakti Village	1° 3' 12.006" N	116° 54' 49.472" E	1.00	1.00	20.89	NL	05/04/2021
215	HELMI	Karya Bhakti Village	1° 2' 36.810" N	116° 55' 55.932" E	1.99	1.99	41.47	NL	05/04/2021
216	HENDRIKUS BANDA	Karya Bhakti Village	1° 3' 33.700" N	116° 53' 52.309" E	2.00	2.00	41.78	NL	05/04/2021
217	HERI SASMITO	Karya Bhakti Village	1° 2' 21.094" N	116° 53' 22.280" E	1.00	1.00	20.89	NL	05/04/2021
218	HERMAN HEMA a	Karya Bhakti Village	1° 3' 40.155" N	116° 55' 18.261" E	2.00	2.00	41.78	NL	05/04/2021
219	HERMAN HEMA b	Karya Bhakti Village	1° 2' 46.988" N	116° 55' 0.282" E	1.00	1.00	21.89	NL	05/04/2021
220	HERMAN SELU	Karya Bhakti Village	1° 3' 41.116" N	116° 55' 10.829" E	2.25	2.25	46.00	NL	05/04/2021
221	HUSEN a	Karya Bhakti Village	1° 2' 5.297" N	116° 53' 58.046" E	1.00	1.00	20.89	NL	05/04/2021
222	HUSEN b	Karya Bhakti Village	1° 2' 3.151" N	116° 53' 22.207" E	1.80	1.80	38.60	NL	05/04/2021
223	IGNASIUS MINGGUS	Karya Bhakti Village	1° 3' 9.263" N	116° 53' 11.436" E	2.00	2.00	41.78	NL	05/04/2021
224	IMAM SADALI a	Karya Bhakti Village	1° 2' 21.745" N	116° 54' 21.412" E	0.91	0.91	19.91	NL	05/04/2021
225	IMAM SADALI b	Karya Bhakti Village	1° 2' 22.943" N	116° 53' 7.576" E	1.80	1.80	37.60	NL	05/04/2021
226	IMAM SADALI c	Karya Bhakti Village	1° 2' 22.938" N	116° 53' 4.423" E	2.00	2.00	41.78	NL	05/04/2021
227	IMAN SADALI d	Karya Bhakti Village	1° 2' 16.996" N	116° 53' 41.329" E	0.75	0.75	18.67	NL	05/04/2021
228	IMELDA IMU	Karya Bhakti Village	1° 3' 28.256" N	116° 54' 13.699" E	2.00	2.00	41.78	NL	05/04/2021
229	IMRAN DONGORAN. SH. MH	Karya Bhakti Village	1° 2' 33.226" N	116° 56' 6.665" E	1.34	1.34	28.08	NL	05/04/2021
230	INA WAHID a	Karya Bhakti Village	1° 2' 48.903" N	116° 53' 33.980" E	2.00	2.00	41.78	NL	05/04/2021
231	INA WAHID b	Karya Bhakti Village	1° 2' 17.205" N	116° 53' 25.504" E	1.00	1.00	20.89	NL	05/04/2021
232	JAROT MARGO RAHARJO	Karya Bhakti Village	1° 3' 15.151" N	116° 53' 33.454" E	1.95	1.95	40.66	NL	05/04/2021
233	JASIEM a	Karya Bhakti Village	1° 2' 11.677" N	116° 54' 50.204" E	1.00	1.00	20.89	NL	05/04/2021
234	JASIEM b	Karya Bhakti Village	1° 1' 56.691" N	116° 53' 12.780" E	1.80	1.80	37.65	NL	05/04/2021

BSI Services Malaysia Sdn Bhd
Co. Reg 200801003189
Suite 29.01 Level 29.
The Gardens North Tower.
Mid Valley City.
Lingkaran Syed Putra.
59200 Kuala Lumpur

T: +6 03 9212 9638
F: +6 03 9212 9639
info.malaysia@bsigroup.com
bsigroup.com/en-MY





Inspiring trust for a more resilient world.

Public

No.	Estate / Member	Location	GPS Reference		Area Summary (Ha)		Annual FFB Forecast (MT)	Liability Status (L/NL)	Date join (for ISH)
			Latitude (S)	Longitude (E)	Total Area to be Certified	Planted Area			
235	JEMA a	Karya Bhakti Village	1° 2' 48.752" N	116° 53' 27.522" E	1.74	1.74	36.37	NL	05/04/2021
236	JEMA b	Karya Bhakti Village	1° 2' 18.243" N	116° 54' 27.760" E	1.00	1.00	20.89	NL	05/04/2021
237	JEMA c	Karya Bhakti Village	1° 2' 17.273" N	116° 53' 19.520" E	0.75	0.75	17.67	NL	05/04/2021
238	JOKO LELONO a	Karya Bhakti Village	1° 3' 28.858" N	116° 53' 44.164" E	2.00	2.00	41.78	NL	05/04/2021
239	JOKO LELONO b	Karya Bhakti Village	1° 2' 37.418" N	116° 53' 41.795" E	1.00	1.00	20.89	NL	05/04/2021
240	JUMAD SII a	Karya Bhakti Village	1° 2' 54.860" N	116° 53' 44.260" E	1.87	1.87	39.06	NL	05/04/2021
241	JUMAD SII b	Karya Bhakti Village	1° 2' 17.809" N	116° 54' 34.632" E	1.00	1.00	20.89	NL	05/04/2021
242	JUMINEN	Karya Bhakti Village	1° 2' 55.305" N	116° 53' 7.746" E	1.81	1.81	37.78	NL	05/04/2021
243	KARSONO a	Karya Bhakti Village	1° 2' 45.474" N	116° 55' 37.842" E	1.98	1.98	41.28	NL	05/04/2021
244	KARSONO b	Karya Bhakti Village	1° 2' 45.262" N	116° 55' 45.569" E	1.94	1.94	40.42	NL	05/04/2021
245	KARSONO c	Karya Bhakti Village	1° 2' 43.350" N	116° 55' 8.106" E	1.00	1.00	20.89	NL	05/04/2021
246	KARWEN a	Karya Bhakti Village	1° 2' 45.787" N	116° 55' 16.763" E	1.99	1.99	41.63	NL	05/04/2021
247	KARWEN b	Karya Bhakti Village	1° 2' 53.438" N	116° 55' 21.140" E	2.00	2.00	41.78	NL	05/04/2021
248	KARWEN c	Karya Bhakti Village	1° 2' 27.333" N	116° 55' 2.953" E	1.00	1.00	20.89	NL	05/04/2021
249	KARWEN d	Karya Bhakti Village	1° 2' 35.980" N	116° 55' 7.737" E	1.00	1.00	20.89	NL	05/04/2021
250	KARWIN	Karya Bhakti Village	1° 1' 56.061" N	116° 53' 51.890" E	2.00	2.00	41.78	NL	05/04/2021
251	KHADIRIN	Karya Bhakti Village	1° 3' 21.489" N	116° 53' 24.459" E	2.00	2.00	41.78	NL	05/04/2021
252	KHAJULI	Karya Bhakti Village	1° 2' 45.631" N	116° 55' 32.609" E	1.98	1.98	41.28	NL	05/04/2021
253	KRISTINA ERO	Karya Bhakti Village	1° 2' 42.516" N	116° 54' 12.900" E	0.25	0.25	5.22	NL	05/04/2021
254	KRISTOFORUS OLA a	Karya Bhakti Village	1° 3' 21.416" N	116° 53' 47.083" E	1.96	1.96	40.94	NL	05/04/2021
255	KRISTOFORUS OLA b	Karya Bhakti Village	1° 2' 17.846" N	116° 54' 31.296" E	1.00	1.00	20.89	NL	05/04/2021
256	KRITOFORUS POTO	Karya Bhakti Village	1° 2' 58.195" N	116° 54' 32.548" E	1.00	1.00	20.89	NL	05/04/2021
257	KUSNELI a	Karya Bhakti Village	1° 2' 48.824" N	116° 53' 30.723" E	2.00	2.00	41.78	NL	05/04/2021
258	KUSNELI b	Karya Bhakti Village	1° 2' 37.040" N	116° 55' 45.511" E	1.99	1.99	42.47	NL	05/04/2021
259	KUSNELI c	Karya Bhakti Village	1° 3' 0.989" N	116° 53' 40.178" E	2.00	2.00	41.78	NL	05/04/2021
260	KUSWANTO a	Karya Bhakti Village	1° 3' 1.330" N	116° 52' 57.721" E	1.86	1.86	38.82	NL	05/04/2021
261	KUSWANTO b	Karya Bhakti Village	1° 2' 42.883" N	116° 53' 32.352" E	1.00	1.00	20.89	NL	05/04/2021
262	KUSWANTO c	Karya Bhakti Village	1° 2' 9.586" N	116° 53' 0.387" E	1.98	1.98	41.37	NL	05/04/2021
263	KUSWANTO d	Karya Bhakti Village	1° 2' 3.329" N	116° 53' 15.660" E	1.92	1.92	40.05	NL	05/04/2021
264	KUSWATI	Karya Bhakti Village	1° 3' 14.817" N	116° 53' 1.580" E	2.00	2.00	41.78	NL	05/04/2021
265	LAMBERTUS LAGU	Karya Bhakti Village	1° 2' 49.248" N	116° 55' 11.333" E	1.00	1.00	20.89	NL	05/04/2021
266	LAMBERTUS REDA a	Karya Bhakti Village	1° 3' 33.775" N	116° 54' 58.695" E	2.00	2.00	41.78	NL	05/04/2021
267	LAMBERTUS REDA b	Karya Bhakti Village	1° 3' 12.405" N	116° 54' 12.571" E	1.00	1.00	22.89	NL	05/04/2021
268	LAMIDI a	Karya Bhakti Village	1° 2' 40.014" N	116° 54' 52.704" E	1.00	1.00	20.89	NL	05/04/2021
269	LAMIDI b	Karya Bhakti Village	1° 2' 37.149" N	116° 54' 51.134" E	1.00	1.00	20.89	NL	05/04/2021
270	LASARUS DANIEL DIMU	Karya Bhakti Village	1° 3' 28.452" N	116° 54' 3.996" E	2.00	2.00	41.78	NL	05/04/2021
271	LASMINI	Karya Bhakti Village	1° 2' 3.093" N	116° 53' 32.106" E	1.92	1.92	40.09	NL	05/04/2021
272	LAURENSIUS SOMBA a	Karya Bhakti Village	1° 3' 32.655" N	116° 54' 1.571" E	2.00	2.00	41.78	NL	05/04/2021
273	LAURENSIUS SOMBA b	Karya Bhakti Village	1° 2' 41.074" N	116° 54' 49.050" E	1.00	1.00	20.89	NL	05/04/2021

BSI Services Malaysia Sdn Bhd
Co. Reg 200801003189
Suite 29.01 Level 29.
The Gardens North Tower.
Mid Valley City.
Lingkaran Syed Putra.
59200 Kuala Lumpur

T: +6 03 9212 9638
F: +6 03 9212 9639
info.malaysia@bsigroup.com
bsigroup.com/en-MY



Public

No.	Estate / Member	Location	GPS Reference		Area Summary (Ha)		Annual FFB Forecast (MT)	Liability Status (L/NL)	Date join (for ISH)
			Latitude (S)	Longitude (E)	Total Area to be Certified	Planted Area			
274	LORENSIUS BATA	Karya Bhakti Village	1° 3' 15.299" N	116° 53' 15.806" E	1.97	1.97	41.24	NL	05/04/2021
275	LORENSIUS PERA a	Karya Bhakti Village	1° 3' 38.171" N	116° 54' 53.881" E	2.00	2.00	41.78	NL	05/04/2021
276	LORENSIUS PERA b	Karya Bhakti Village	1° 2' 45.739" N	116° 54' 55.840" E	1.00	1.00	20.89	NL	05/04/2021
277	LUKAS PASE a	Karya Bhakti Village	1° 3' 32.951" N	116° 54' 27.917" E	1.88	1.88	39.17	NL	05/04/2021
278	LUKAS PASE b	Karya Bhakti Village	1° 2' 52.980" N	116° 54' 48.085" E	1.00	1.00	20.89	NL	05/04/2021
279	MAHMUDIN a	Karya Bhakti Village	1° 2' 36.761" N	116° 55' 58.542" E	1.99	1.99	41.47	NL	05/04/2021
280	MAHMUDIN b	Karya Bhakti Village	1° 2' 28.367" N	116° 54' 27.870" E	1.00	1.00	20.89	NL	05/04/2021
281	MAIRAH a	Karya Bhakti Village	1° 1' 50.016" N	116° 53' 25.640" E	1.00	1.00	20.89	NL	05/04/2021
282	MAIRAH b	Karya Bhakti Village	1° 2' 29.701" N	116° 54' 52.735" E	1.95	1.95	40.74	NL	05/04/2021
283	MAKRIUS BATA	Karya Bhakti Village	1° 3' 12.279" N	116° 54' 22.346" E	1.00	1.00	20.89	NL	05/04/2021
284	MANSUR a	Karya Bhakti Village	1° 3' 14.781" N	116° 52' 58.492" E	2.00	2.00	41.78	NL	05/04/2021
285	MANSUR b	Karya Bhakti Village	1° 2' 45.114" N	116° 54' 14.843" E	1.00	1.00	21.89	NL	05/04/2021
286	MANSUR a	Karya Bhakti Village	1° 2' 4.507" N	116° 54' 34.553" E	1.00	1.00	22.89	NL	05/04/2021
287	MANSUR b	Karya Bhakti Village	1° 2' 9.299" N	116° 53' 35.703" E	1.87	1.87	39.16	NL	05/04/2021
288	MARDI	Karya Bhakti Village	1° 2' 17.126" N	116° 53' 31.938" E	1.00	1.00	20.89	NL	05/04/2021
289	MARGARETA KUPA a	Karya Bhakti Village	1° 3' 26.782" N	116° 55' 11.770" E	1.72	1.72	35.99	NL	05/04/2021
290	MARGARETA KUPA b	Karya Bhakti Village	1° 2' 54.862" N	116° 54' 35.758" E	1.00	1.00	20.89	NL	05/04/2021
291	MARJONO a	Karya Bhakti Village	1° 2' 44.124" N	116° 54' 58.712" E	1.00	1.00	20.89	NL	05/04/2021
292	MARJONO b	Karya Bhakti Village	1° 2' 2.895" N	116° 53' 38.540" E	1.95	1.95	40.74	NL	05/04/2021
293	MARJONO c	Karya Bhakti Village	1° 2' 1.314" N	116° 53' 52.708" E	1.94	1.94	40.46	NL	05/04/2021
294	MARNI PRIHARTINI	Karya Bhakti Village	1° 2' 22.994" N	116° 53' 57.840" E	0.25	0.25	5.22	NL	05/04/2021
295	MARTINA ING	Karya Bhakti Village	1° 3' 8.648" N	116° 53' 4.684" E	2.32	2.32	48.51	NL	05/04/2021
296	MARTINA TE	Karya Bhakti Village	1° 3' 27.233" N	116° 54' 40.317" E	2.33	2.33	46.57	NL	05/04/2021
297	MARTINA YOSEL FAIDA a	Karya Bhakti Village	1° 3' 14.376" N	116° 55' 13.493" E	1.42	1.42	29.63	NL	05/04/2021
298	MARTINA YOSEL FAIDA b	Karya Bhakti Village	1° 3' 13.889" N	116° 55' 9.651" E	0.75	0.75	16.56	NL	05/04/2021
299	MARTINUS KARPUS SARE	Karya Bhakti Village	1° 3' 11.224" N	116° 54' 46.552" E	1.00	1.00	21.89	NL	05/04/2021
300	MATEUS BURO	Karya Bhakti Village	1° 3' 8.264" N	116° 54' 36.436" E	1.00	1.00	20.89	NL	05/04/2021
301	MATEUS HUA	Karya Bhakti Village	1° 3' 32.736" N	116° 54' 36.246" E	1.88	1.88	39.17	NL	05/04/2021
302	MATHEUS RESI a	Karya Bhakti Village	1° 3' 1.010" N	116° 53' 50.108" E	2.00	2.00	41.78	NL	05/04/2021
303	MATHEUS RESI b	Karya Bhakti Village	1° 2' 46.338" N	116° 54' 2.959" E	1.00	1.00	20.89	NL	05/04/2021
304	MEGAWATI SALIM	Karya Bhakti Village	1° 2' 20.949" N	116° 54' 41.357" E	1.00	1.00	22.89	NL	05/04/2021
305	MICHAEL MEKE	Karya Bhakti Village	1° 3' 27.432" N	116° 54' 36.184" E	2.33	2.33	48.57	NL	05/04/2021
306	MIKHAEL SUMBI a	Karya Bhakti Village	1° 3' 21.417" N	116° 53' 57.367" E	2.00	2.00	41.78	NL	05/04/2021
307	MIKHAEL SUMBI b	Karya Bhakti Village	1° 3' 19.481" N	116° 54' 2.701" E	1.00	1.00	22.89	NL	05/04/2021
308	MISKIAH	Karya Bhakti Village	1° 1' 56.592" N	116° 53' 19.145" E	1.71	1.71	35.75	NL	05/04/2021
309	MOH. IRFAN FANSYURI	Karya Bhakti Village	1° 3' 20.596" N	116° 55' 14.364" E	2.00	2.00	41.78	NL	05/04/2021
310	MOHAMAD ILIAS a	Karya Bhakti Village	1° 3' 8.936" N	116° 53' 17.808" E	2.00	2.00	41.78	NL	05/04/2021
311	MOHAMAD ILIAS b	Karya Bhakti Village	1° 2' 21.109" N	116° 54' 31.393" E	1.00	1.00	20.89	NL	05/04/2021



Inspiring trust for a more resilient world.

Public

No.	Estate / Member	Location	GPS Reference		Area Summary (Ha)		Annual FFB Forecast (MT)	Liability Status (L/NL)	Date join (for ISH)
			Latitude (S)	Longitude (E)	Total Area to be Certified	Planted Area			
312	MUBASIR	Karya Bhakti Village	1° 2' 7.989" N	116° 54' 17.902" E	1.00	1.00	20.89	NL	05/04/2021
313	MUCHALIL	Karya Bhakti Village	1° 2' 49.342" N	116° 53' 51.511" E	2.00	2.00	41.78	NL	05/04/2021
314	MUFAKODIN a	Karya Bhakti Village	1° 2' 29.614" N	116° 53' 0.566" E	1.95	1.95	41.74	NL	05/04/2021
315	MUFAKODIN b	Karya Bhakti Village	1° 2' 24.256" N	116° 53' 24.134" E	1.00	1.00	20.89	NL	05/04/2021
316	MUFAKODIN c	Karya Bhakti Village	1° 2' 10.923" N	116° 53' 21.150" E	1.00	1.00	20.89	NL	05/04/2021
317	MUFAKODIN d	Karya Bhakti Village	1° 2' 27.598" N	116° 53' 22.172" E	1.00	1.00	21.89	NL	05/04/2021
318	MUH. JAZULI a	Karya Bhakti Village	1° 2' 20.886" N	116° 54' 47.923" E	1.00	1.00	20.89	NL	05/04/2021
319	MUH. JAZULI b	Karya Bhakti Village	1° 2' 53.044" N	116° 55' 37.403" E	2.00	2.00	41.78	NL	05/04/2021
320	MUH SAFAIN	Karya Bhakti Village	1° 2' 51.480" N	116° 54' 58.952" E	1.00	1.00	20.89	NL	05/04/2021
321	MUHAJIRIN a	Karya Bhakti Village	1° 2' 37.171" N	116° 55' 40.294" E	2.00	2.00	41.78	NL	05/04/2021
322	MUHAJIRIN b	Karya Bhakti Village	1° 2' 21.065" N	116° 54' 34.682" E	1.00	1.00	20.89	NL	05/04/2021
323	MUHAMMAD NASIR a	Karya Bhakti Village	1° 3' 27.396" N	116° 54' 52.009" E	1.88	1.88	40.35	NL	05/04/2021
324	MUHAMMAD NASIR b	Karya Bhakti Village	1° 2' 43.925" N	116° 53' 45.737" E	1.00	1.00	21.89	NL	05/04/2021
325	MUHAMMAD NUR a	Karya Bhakti Village	1° 3' 18.864" N	116° 54' 22.434" E	1.00	1.00	20.89	NL	05/04/2021
326	MUHAMMAD NUR b	Karya Bhakti Village	1° 3' 20.609" N	116° 55' 10.956" E	1.97	1.97	41.05	NL	05/04/2021
327	MUHAMMAD SALEH WAHAB	Karya Bhakti Village	1° 3' 38.196" N	116° 54' 41.346" E	2.00	2.00	42.74	NL	05/04/2021
328	MUHAMMAD TASMIR	Karya Bhakti Village	1° 2' 54.756" N	116° 53' 53.334" E	2.00	2.00	41.78	NL	05/04/2021
329	MUHSYAM a	Karya Bhakti Village	1° 2' 20.772" N	116° 54' 7.174" E	0.24	0.24	5.01	NL	05/04/2021
330	MUHSYAM b	Karya Bhakti Village	1° 2' 55.117" N	116° 53' 19.942" E	1.58	1.58	32.96	NL	05/04/2021
331	MUHSYAM c	Karya Bhakti Village	1° 2' 31.410" N	116° 54' 47.994" E	1.00	1.00	22.89	NL	05/04/2021
332	MUHSYAM d	Karya Bhakti Village	1° 2' 9.159" N	116° 53' 39.214" E	2.20	2.20	45.96	NL	05/04/2021
333	MUIN HAYAT a	Karya Bhakti Village	1° 2' 54.871" N	116° 53' 27.790" E	1.71	1.71	35.67	NL	05/04/2021
334	MUIN HAYAT b	Karya Bhakti Village	1° 2' 38.207" N	116° 54' 47.409" E	1.00	1.00	20.89	NL	05/04/2021
335	MUIN HAYAT c	Karya Bhakti Village	1° 2' 35.252" N	116° 54' 45.797" E	1.00	1.00	20.89	NL	05/04/2021
336	MUJAHIDIN	Karya Bhakti Village	1° 3' 28.932" N	116° 53' 37.679" E	2.00	2.00	41.78	NL	05/04/2021
337	MUJIHARTI a	Karya Bhakti Village	1° 3' 7.448" N	116° 55' 14.060" E	1.76	1.76	36.76	NL	05/04/2021
338	MUJIHARTI b	Karya Bhakti Village	1° 3' 8.635" N	116° 53' 27.667" E	1.51	1.51	31.44	NL	05/04/2021
339	MUJIHARTI c	Karya Bhakti Village	1° 2' 32.321" N	116° 54' 44.172" E	1.00	1.00	20.89	NL	05/04/2021
340	MUJIHARTI d	Karya Bhakti Village	1° 2' 23.537" N	116° 53' 49.386" E	1.00	1.00	20.89	NL	05/04/2021
341	MUJIHARTI e	Karya Bhakti Village	1° 2' 19.930" N	116° 54' 7.168" E	0.24	0.24	6.00	NL	05/04/2021
342	MUJIHARTI f	Karya Bhakti Village	1° 3' 8.635" N	116° 53' 26.232" E	0.40	0.40	8.36	NL	05/04/2021
343	MUKODIM	Karya Bhakti Village	1° 2' 2.811" N	116° 53' 41.842" E	1.95	1.95	40.74	NL	05/04/2021
344	SUHARTI a	Karya Bhakti Village	1° 2' 54.868" N	116° 53' 30.763" E	1.85	1.85	39.65	NL	05/04/2021
345	SUHARTI b	Karya Bhakti Village	1° 2' 14.490" N	116° 54' 51.927" E	1.00	1.00	20.89	NL	05/04/2021
346	MULYATI	Karya Bhakti Village	1° 2' 24.273" N	116° 54' 38.052" E	1.00	1.00	21.89	NL	05/04/2021
347	RORIA ELYSA CASSUARINA. S	Karya Bhakti Village	1° 3' 28.000" N	116° 54' 27.844" E	2.00	2.00	41.78	NL	05/04/2021
348	MURYATI	Karya Bhakti Village	1° 2' 40.433" N	116° 55' 6.489" E	1.00	1.00	20.89	NL	05/04/2021
349	MUSTAKIM	Karya Bhakti Village	1° 3' 15.105" N	116° 53' 36.910" E	2.00	2.00	41.78	NL	05/04/2021
350	MUSTOFA SADAR WIDIARTO a	Karya Bhakti Village	1° 2' 54.860" N	116° 53' 37.419" E	1.85	1.85	38.65	NL	05/04/2021

BSI Services Malaysia Sdn Bhd
Co. Reg 200801003189
Suite 29.01 Level 29.
The Gardens North Tower.
Mid Valley City.
Lingkaran Syed Putra.
59200 Kuala Lumpur

T: +6 03 9212 9638
F: +6 03 9212 9639
info.malaysia@bsigroup.com
bsigroup.com/en-MY



Public

No.	Estate / Member	Location	GPS Reference		Area Summary (Ha)		Annual FFB Forecast (MT)	Liability Status (L/NL)	Date join (for ISH)
			Latitude (S)	Longitude (E)	Total Area to be Certified	Planted Area			
351	MUSTOFA SADAR WIDIARTO b	Karya Bhakti Village	1° 2' 43.944" N	116° 54' 50.662" E	1.00	1.00	20.89	NL	05/04/2021
352	MUZAKIR	Karya Bhakti Village	1° 2' 36.966" N	116° 55' 48.118" E	1.99	1.99	41.47	NL	05/04/2021
353	NAHROWI a	Karya Bhakti Village	1° 2' 7.692" N	116° 54' 37.910" E	1.00	1.00	20.89	NL	05/04/2021
354	NAHROWI b	Karya Bhakti Village	1° 1' 50.321" N	116° 53' 12.875" E	1.86	1.86	38.86	NL	05/04/2021
355	NASKUN a	Karya Bhakti Village	1° 3' 21.515" N	116° 53' 5.332" E	1.69	1.69	35.20	NL	05/04/2021
356	NASKUN b	Karya Bhakti Village	1° 2' 53.262" N	116° 55' 27.650" E	2.00	2.00	41.78	NL	05/04/2021
357	NASKUN c	Karya Bhakti Village	1° 2' 30.139" N	116° 54' 33.183" E	1.00	1.00	20.89	NL	05/04/2021
358	NASKUN d	Karya Bhakti Village	1° 2' 21.047" N	116° 54' 38.019" E	1.00	1.00	20.89	NL	05/04/2021
359	NASRUL	Karya Bhakti Village	1° 2' 45.173" N	116° 54' 5.699" E	1.00	1.00	20.89	NL	05/04/2021
360	NASRULLOH	Karya Bhakti Village	1° 2' 40.644" N	116° 53' 42.688" E	1.00	1.00	20.89	NL	05/04/2021
361	NAWIYEM a	Karya Bhakti Village	1° 2' 3.398" N	116° 53' 9.608" E	1.89	1.89	39.48	NL	05/04/2021
362	NAWIYEM b	Karya Bhakti Village	1° 1' 58.953" N	116° 54' 1.969" E	1.00	1.00	20.89	NL	05/04/2021
363	NAZAMUDIN a	Karya Bhakti Village	1° 2' 50.259" N	116° 54' 14.573" E	1.00	1.00	20.89	NL	05/04/2021
364	NAZAMUDIN b	Karya Bhakti Village	1° 2' 48.990" N	116° 54' 29.955" E	1.00	1.00	20.89	NL	05/04/2021
365	NAZAMUDIN c	Karya Bhakti Village	1° 2' 36.285" N	116° 53' 6.387" E	1.95	1.95	41.74	NL	05/04/2021
366	NGADIMIN	Karya Bhakti Village	1° 2' 10.833" N	116° 53' 28.081" E	1.00	1.00	20.89	NL	05/04/2021
367	NGADIRAN a	Karya Bhakti Village	1° 1' 56.290" N	116° 53' 35.459" E	2.00	2.00	41.78	NL	05/04/2021
368	NGADIRAN b	Karya Bhakti Village	1° 1' 56.344" N	116° 53' 32.193" E	2.00	2.00	41.78	NL	05/04/2021
369	NGAISAH	Karya Bhakti Village	1° 2' 2.821" N	116° 53' 45.061" E	1.88	1.88	39.31	NL	05/04/2021
370	NGARI	Karya Bhakti Village	1° 2' 37.476" N	116° 53' 32.006" E	1.00	1.00	20.89	NL	05/04/2021
371	AMROSIUS PETU	Karya Bhakti Village	1° 3' 8.918" N	116° 53' 21.026" E	2.00	2.00	41.78	NL	05/04/2021
372	NILARIUS DARI a	Karya Bhakti Village	1° 3' 0.563" N	116° 53' 57.302" E	1.93	1.93	40.21	NL	05/04/2021
373	NILARIUS DARI b	Karya Bhakti Village	1° 2' 48.168" N	116° 55' 4.726" E	1.00	1.00	21.89	NL	05/04/2021
374	NURHASIMAH	Karya Bhakti Village	1° 3' 1.994" N	116° 53' 10.342" E	1.86	1.86	38.86	NL	05/04/2021
375	NURHIDAYAT a	Karya Bhakti Village	1° 2' 3.221" N	116° 53' 18.870" E	1.00	1.00	20.89	NL	05/04/2021
376	NURHIDAYAT b	Karya Bhakti Village	1° 2' 15.276" N	116° 55' 3.787" E	1.00	1.00	21.89	NL	05/04/2021
377	NURHIDAYAT c	Karya Bhakti Village	1° 2' 25.022" N	116° 54' 21.473" E	1.00	1.00	20.89	NL	05/04/2021
378	NURHIDAYAT d	Karya Bhakti Village	1° 2' 40.570" N	116° 54' 22.408" E	1.00	1.00	20.89	NL	05/04/2021
379	NURHIDAYAT e	Karya Bhakti Village	1° 2' 9.742" N	116° 53' 6.666" E	1.84	1.84	38.44	NL	05/04/2021
380	NURHIDAYAT f	Karya Bhakti Village	1° 3' 10.987" N	116° 55' 9.662" E	1.98	1.98	41.32	NL	05/04/2021
381	PAINI	Karya Bhakti Village	1° 2' 18.324" N	116° 54' 24.651" E	1.00	1.00	20.89	NL	05/04/2021
382	PASKALIS ASKA NABUR	Karya Bhakti Village	1° 2' 36.861" N	116° 55' 53.325" E	1.91	1.91	39.99	NL	05/04/2021
383	PASKALIS BATA	Karya Bhakti Village	1° 3' 28.597" N	116° 53' 57.439" E	1.92	1.92	40.11	NL	05/04/2021
384	PASKALIS DALA a	Karya Bhakti Village	1° 3' 1.075" N	116° 53' 33.526" E	1.99	1.99	41.50	NL	05/04/2021
385	PASKALIS DALA b	Karya Bhakti Village	1° 2' 44.403" N	116° 53' 57.556" E	1.00	1.00	20.89	NL	05/04/2021
386	PASKALIS DALA c	Karya Bhakti Village	1° 2' 41.219" N	116° 54' 3.843" E	0.25	0.25	5.22	NL	05/04/2021
387	TURMUJI SURIP	Karya Bhakti Village	1° 2' 36.883" N	116° 54' 42.964" E	1.00	1.00	22.89	NL	05/04/2021
388	PETRUS NGGARO	Karya Bhakti Village	1° 2' 53.866" N	116° 54' 6.943" E	1.90	1.90	39.69	NL	05/04/2021
389	PETRUS PETHU a	Karya Bhakti Village	1° 3' 21.470" N	116° 54' 0.022" E	1.00	1.00	21.89	NL	05/04/2021

Public

No.	Estate / Member	Location	GPS Reference		Area Summary (Ha)		Annual FFB Forecast (MT)	Liability Status (L/NL)	Date join (for ISH)
			Latitude (S)	Longitude (E)	Total Area to be Certified	Planted Area			
390	PETRUS PETHU b	Karya Bhakti Village	1° 2' 53.917" N	116° 54' 3.726" E	1.95	1.95	40.68	NL	05/04/2021
391	PETRUS PETHU c	Karya Bhakti Village	1° 3' 9.402" N	116° 55' 2.362" E	2.00	2.00	41.78	NL	05/04/2021
392	PETRUS SO a	Karya Bhakti Village	1° 3' 33.692" N	116° 55' 14.910" E	2.00	2.00	41.78	NL	05/04/2021
393	PETRUS SO b	Karya Bhakti Village	1° 3' 11.456" N	116° 54' 39.988" E	1.00	1.00	20.89	NL	05/04/2021
394	PETRUS ZE a	Karya Bhakti Village	1° 3' 11.531" N	116° 54' 36.606" E	1.00	1.00	21.89	NL	05/04/2021
395	PETRUS ZE b	Karya Bhakti Village	1° 3' 0.267" N	116° 54' 7.010" E	1.92	1.92	40.15	NL	05/04/2021
396	PRANOTO a	Karya Bhakti Village	1° 2' 24.159" N	116° 54' 44.634" E	1.00	1.00	20.89	NL	05/04/2021
397	PRANOTO b	Karya Bhakti Village	1° 2' 2.795" N	116° 53' 48.235" E	1.93	1.93	40.28	NL	05/04/2021
398	PRIMUS V.O. DIMU	Karya Bhakti Village	1° 3' 26.758" N	116° 55' 21.314" E	2.00	2.00	41.78	NL	05/04/2021
399	RAHMIATUN	Karya Bhakti Village	1° 2' 14.207" N	116° 53' 31.894" E	0.75	0.75	15.67	NL	05/04/2021
400	RANA WIKARTA	Karya Bhakti Village	1° 1' 56.784" N	116° 53' 9.616" E	1.86	1.86	38.84	NL	05/04/2021
401	RATAMTO a	Karya Bhakti Village	1° 2' 52.975" N	116° 55' 44.160" E	1.75	1.75	36.47	NL	05/04/2021
402	RATAMTO b	Karya Bhakti Village	1° 2' 45.315" N	116° 55' 43.002" E	1.94	1.94	40.44	NL	05/04/2021
403	UNTUNG SUHARYO a	Karya Bhakti Village	1° 2' 22.896" N	116° 53' 10.690" E	1.98	1.98	42.28	NL	05/04/2021
404	UNTUNG SUHARYO b	Karya Bhakti Village	1° 2' 45.721" N	116° 55' 27.368" E	1.96	1.96	41.11	NL	05/04/2021
405	UNTUNG SUHARYO c	Karya Bhakti Village	1° 2' 35.707" N	116° 54' 38.602" E	1.00	1.00	22.89	NL	05/04/2021
406	UNTUNG SUHARYO d	Karya Bhakti Village	1° 1' 56.521" N	116° 53' 25.555" E	2.00	2.00	41.78	NL	05/04/2021
407	RATNAWATI a	Karya Bhakti Village	1° 1' 56.866" N	116° 53' 2.221" E	0.73	0.73	15.15	NL	05/04/2021
408	RATNAWATI b	Karya Bhakti Village	1° 1' 56.884" N	116° 53' 3.953" E	1.13	1.13	23.69	NL	05/04/2021
409	RATWI a	Karya Bhakti Village	1° 2' 37.107" N	116° 55' 42.899" E	1.99	1.99	42.47	NL	05/04/2021
410	RATWI b	Karya Bhakti Village	1° 2' 22.848" N	116° 55' 4.170" E	1.00	1.00	20.89	NL	05/04/2021
411	RATWI c	Karya Bhakti Village	1° 2' 14.355" N	116° 54' 31.399" E	1.00	1.00	20.89	NL	05/04/2021
412	RATWI d	Karya Bhakti Village	1° 2' 11.019" N	116° 54' 38.004" E	1.00	1.00	20.89	NL	05/04/2021
413	RAYMUNDUS GHARO	Karya Bhakti Village	1° 3' 33.757" N	116° 53' 45.792" E	2.00	2.00	41.78	NL	05/04/2021
414	REJO WIDODO a	Karya Bhakti Village	1° 2' 55.162" N	116° 53' 17.110" E	1.66	1.66	34.73	NL	05/04/2021
415	REJO WIDODO b	Karya Bhakti Village	1° 2' 6.535" N	116° 54' 12.154" E	1.00	1.00	20.89	NL	05/04/2021
416	RIASIH	Karya Bhakti Village	1° 3' 21.408" N	116° 53' 43.885" E	1.98	1.98	41.36	NL	05/04/2021
417	RIN SYAMSI AH	Karya Bhakti Village	1° 2' 37.523" N	116° 55' 4.890" E	1.00	1.00	20.89	NL	05/04/2021
418	RISWONO	Karya Bhakti Village	1° 2' 3.103" N	116° 53' 28.879" E	1.95	1.95	40.74	NL	05/04/2021
419	RIYATI a	Karya Bhakti Village	1° 2' 48.852" N	116° 53' 21.034" E	2.00	2.00	41.78	NL	05/04/2021
420	RIYATI b	Karya Bhakti Village	1° 2' 3.172" N	116° 52' 59.884" E	1.82	1.82	38.11	NL	05/04/2021
421	RIZAL KURNIAWAN	Karya Bhakti Village	1° 2' 7.978" N	116° 54' 24.412" E	1.00	1.00	22.89	NL	05/04/2021
422	ROBY RENG I RAY a	Karya Bhakti Village	1° 3' 33.807" N	116° 54' 48.956" E	1.97	1.97	42.24	NL	05/04/2021
423	ROBY RENG I RAY b	Karya Bhakti Village	1° 3' 19.161" N	116° 54' 9.086" E	1.00	1.00	23.89	NL	05/04/2021
424	ROHIMAH	Karya Bhakti Village	1° 2' 4.725" N	116° 54' 17.852" E	0.96	0.96	20.11	NL	05/04/2021
425	ROMANUS PANTUR	Karya Bhakti Village	1° 2' 26.077" N	116° 54' 58.520" E	1.00	1.00	20.89	NL	05/04/2021
426	ROZIKIN a	Karya Bhakti Village	1° 2' 9.965" N	116° 54' 53.017" E	1.00	1.00	20.89	NL	05/04/2021
427	ROZIKIN b	Karya Bhakti Village	1° 2' 21.674" N	116° 54' 24.662" E	1.00	1.00	20.89	NL	05/04/2021
428	ROZIKIN c	Karya Bhakti Village	1° 2' 14.527" N	116° 54' 24.427" E	1.00	1.00	21.89	NL	05/04/2021
429	ROZIKIN d	Karya Bhakti Village	1° 2' 7.962" N	116° 54' 27.677" E	1.00	1.00	20.89	NL	05/04/2021

Public

No.	Estate / Member	Location	GPS Reference		Area Summary (Ha)		Annual FFB Forecast (MT)	Liability Status (L/NL)	Date join (for ISH)
			Latitude (S)	Longitude (E)	Total Area to be Certified	Planted Area			
430	ROZIKIN e	Karya Bhakti Village	1° 2' 11.236" N	116° 54' 27.667" E	1.00	1.00	20.89	NL	05/04/2021
431	RUDOLF RUDY a	Karya Bhakti Village	1° 3' 28.494" N	116° 54' 0.720" E	2.00	2.00	41.78	NL	05/04/2021
432	RUDOLF RUDY b	Karya Bhakti Village	1° 3' 9.112" N	116° 54' 12.512" E	1.00	1.00	21.89	NL	05/04/2021
433	ZAINAL ABIDIN a	Karya Bhakti Village	1° 3' 0.974" N	116° 53' 43.543" E	1.96	1.96	40.95	NL	05/04/2021
434	ZAINAL ABIDIN b	Karya Bhakti Village	1° 2' 29.639" N	116° 53' 3.574" E	1.76	1.76	36.79	NL	05/04/2021
435	RUMUBASIR a	Karya Bhakti Village	1° 3' 6.079" N	116° 55' 11.317" E	2.00	2.00	41.78	NL	05/04/2021
436	RUMUBASIR b	Karya Bhakti Village	1° 2' 36.753" N	116° 54' 58.499" E	1.00	1.00	20.89	NL	05/04/2021
437	RUSDI a	Karya Bhakti Village	1° 2' 49.007" N	116° 53' 7.461" E	2.00	2.00	41.78	NL	05/04/2021
438	RUSDI b	Karya Bhakti Village	1° 2' 7.828" N	116° 53' 21.090" E	1.00	1.00	21.89	NL	05/04/2021
439	RUSLAN RAI PUTRA	Karya Bhakti Village	1° 1' 49.805" N	116° 53' 39.027" E	1.90	1.90	39.69	NL	05/04/2021
440	RUSTAMIN a	Karya Bhakti Village	1° 3' 20.593" N	116° 55' 17.836" E	2.00	2.00	41.78	NL	05/04/2021
441	RUSTAMIN b	Karya Bhakti Village	1° 2' 48.406" N	116° 54' 49.331" E	1.00	1.00	21.89	NL	05/04/2021
442	RUSTAMIN c	Karya Bhakti Village	1° 2' 49.012" N	116° 54' 40.314" E	0.97	0.97	23.35	NL	05/04/2021
443	SA'ABAN	Karya Bhakti Village	1° 3' 15.494" N	116° 54' 25.673" E	1.00	1.00	20.89	NL	05/04/2021
444	SAHARUDIN a	Karya Bhakti Village	1° 2' 42.603" N	116° 53' 13.559" E	1.95	1.95	40.74	NL	05/04/2021
445	SAHARUDIN b	Karya Bhakti Village	1° 2' 8.904" N	116° 53' 45.719" E	1.41	1.41	29.37	NL	05/04/2021
446	SAHARUDIN c	Karya Bhakti Village	1° 2' 20.396" N	116° 53' 48.692" E	0.25	0.25	5.22	NL	05/04/2021
447	SAHIDIN HUSEN	Karya Bhakti Village	1° 3' 21.429" N	116° 53' 53.587" E	2.00	2.00	41.78	NL	05/04/2021
448	SAIDI a	Karya Bhakti Village	1° 3' 28.809" N	116° 53' 50.649" E	2.06	2.06	43.03	NL	05/04/2021
449	SAIDI b	Karya Bhakti Village	1° 3' 1.026" N	116° 53' 36.798" E	2.00	2.00	41.78	NL	05/04/2021
450	SAIDI c	Karya Bhakti Village	1° 3' 28.787" N	116° 53' 53.918" E	2.00	2.00	41.78	NL	05/04/2021
451	SAIDI d	Karya Bhakti Village	1° 2' 45.392" N	116° 55' 40.429" E	1.94	1.94	40.44	NL	05/04/2021
452	SAIDI e	Karya Bhakti Village	1° 2' 34.187" N	116° 53' 38.501" E	1.00	1.00	20.89	NL	05/04/2021
453	SAIDI f	Karya Bhakti Village	1° 2' 36.014" N	116° 52' 57.405" E	1.99	1.99	42.55	NL	05/04/2021
454	SAIDI g	Karya Bhakti Village	1° 2' 30.906" N	116° 53' 22.189" E	1.00	1.00	21.89	NL	05/04/2021
455	SAIDI h	Karya Bhakti Village	1° 2' 27.275" N	116° 53' 49.528" E	1.00	1.00	20.89	NL	05/04/2021
456	SAIDI i	Karya Bhakti Village	1° 2' 44.269" N	116° 54' 28.894" E	1.00	1.00	22.89	NL	05/04/2021
457	SAIDI j	Karya Bhakti Village	1° 2' 17.203" N	116° 54' 47.566" E	1.00	1.00	20.89	NL	05/04/2021
458	SAIDI k	Karya Bhakti Village	1° 2' 24.110" N	116° 54' 47.857" E	1.00	1.00	20.89	NL	05/04/2021
459	YOSEF TOTE a	Karya Bhakti Village	1° 3' 27.490" N	116° 54' 32.013" E	2.31	2.31	48.26	NL	05/04/2021
460	YOSEF TOTE b	Karya Bhakti Village	1° 3' 19.055" N	116° 54' 12.664" E	1.00	1.00	20.89	NL	05/04/2021
461	SAIGUN a	Karya Bhakti Village	1° 3' 7.943" N	116° 53' 57.065" E	2.25	2.25	46.92	NL	05/04/2021
462	SAIGUN b	Karya Bhakti Village	1° 2' 51.585" N	116° 54' 32.406" E	1.00	1.00	20.89	NL	05/04/2021
463	SAIHUL ISLAM a	Karya Bhakti Village	1° 3' 18.075" N	116° 54' 40.051" E	1.00	1.00	20.89	NL	05/04/2021
464	SAIHUL ISLAM b	Karya Bhakti Village	1° 2' 32.673" N	116° 54' 52.429" E	1.00	1.00	21.89	NL	05/04/2021
465	SAKINEM	Karya Bhakti Village	1° 2' 8.900" N	116° 54' 48.410" E	1.00	1.00	20.89	NL	05/04/2021
466	SALIM	Karya Bhakti Village	1° 2' 54.834" N	116° 53' 40.915" E	2.00	2.00	41.78	NL	05/04/2021
467	SALIM THAMRIN	Karya Bhakti Village	1° 3' 6.052" N	116° 55' 8.060" E	2.00	2.00	42.78	NL	05/04/2021
468	SALIMAH	Karya Bhakti Village	1° 2' 55.013" N	116° 53' 25.089" E	1.46	1.46	30.56	NL	05/04/2021
469	SAMAH a	Karya Bhakti Village	1° 2' 24.067" N	116° 53' 31.257" E	1.00	1.00	20.89	NL	05/04/2021

Public

No.	Estate / Member	Location	GPS Reference		Area Summary (Ha)		Annual FFB Forecast (MT)	Liability Status (L/NL)	Date join (for ISH)
			Latitude (S)	Longitude (E)	Total Area to be Certified	Planted Area			
470	SAMAH b	Karya Bhakti Village	1° 2' 24.159" N	116° 53' 27.701" E	1.00	1.00	20.89	NL	05/04/2021
471	SAMAH c	Karya Bhakti Village	1° 2' 23.820" N	116° 53' 43.854" E	1.00	1.00	20.89	NL	05/04/2021
472	SAMAH d	Karya Bhakti Village	1° 2' 23.874" N	116° 53' 41.807" E	0.25	0.25	5.22	NL	05/04/2021
473	SAMAH e	Karya Bhakti Village	1° 2' 27.283" N	116° 53' 47.489" E	0.25	0.25	5.22	NL	05/04/2021
474	SAMAH f	Karya Bhakti Village	1° 2' 27.297" N	116° 53' 46.663" E	0.25	0.25	6.22	NL	05/04/2021
475	SAMAH g	Karya Bhakti Village	1° 3' 27.374" N	116° 53' 32.343" E	0.08	0.08	3.61	NL	05/04/2021
476	SAMAH h	Karya Bhakti Village	1° 3' 26.681" N	116° 53' 29.834" E	0.56	0.56	11.69	NL	05/04/2021
477	SAMIJO	Karya Bhakti Village	1° 1' 50.401" N	116° 53' 6.349" E	1.83	1.83	38.23	NL	05/04/2021
478	SAMSUDIN	Karya Bhakti Village	1° 3' 26.764" N	116° 55' 17.887" E	2.00	2.00	41.78	NL	05/04/2021
479	SAMU	Karya Bhakti Village	1° 2' 24.982" N	116° 54' 24.686" E	0.25	0.25	5.22	NL	05/04/2021
480	SANID	Karya Bhakti Village	1° 2' 21.197" N	116° 55' 7.075" E	1.00	1.00	20.89	NL	05/04/2021
481	SAPARUDIN a	Karya Bhakti Village	1° 2' 48.749" N	116° 53' 40.745" E	1.98	1.98	42.36	NL	05/04/2021
482	SAPARUDIN b	Karya Bhakti Village	1° 2' 10.864" N	116° 53' 24.624" E	1.00	1.00	21.89	NL	05/04/2021
483	SAPARUDIN c	Karya Bhakti Village	1° 2' 7.792" N	116° 53' 24.538" E	1.00	1.00	22.89	NL	05/04/2021
484	SAPII	Karya Bhakti Village	1° 2' 20.490" N	116° 53' 44.329" E	0.75	0.75	19.67	NL	05/04/2021
485	SARBIANTO a	Karya Bhakti Village	1° 2' 37.629" N	116° 55' 27.278" E	2.00	2.00	41.78	NL	05/04/2021
486	SARBIANTO b	Karya Bhakti Village	1° 2' 14.266" N	116° 54' 44.701" E	1.00	1.00	20.89	NL	05/04/2021
487	SARIFUDIN	Karya Bhakti Village	1° 2' 34.285" N	116° 54' 49.566" E	1.00	1.00	20.89	NL	05/04/2021
488	SARILUS SOBA a	Karya Bhakti Village	1° 2' 48.393" N	116° 54' 5.026" E	1.00	1.00	20.89	NL	05/04/2021
489	SARILUS SOBA b	Karya Bhakti Village	1° 2' 41.821" N	116° 54' 6.537" E	0.25	0.25	5.22	NL	05/04/2021
490	SARMI a	Karya Bhakti Village	1° 3' 14.938" N	116° 53' 50.268" E	2.00	2.00	41.78	NL	05/04/2021
491	SARMI b	Karya Bhakti Village	1° 2' 41.935" N	116° 54' 34.600" E	1.00	1.00	21.89	NL	05/04/2021
492	SARTONO	Karya Bhakti Village	1° 2' 3.327" N	116° 53' 6.522" E	1.85	1.85	38.73	NL	05/04/2021
493	SAUNI a	Karya Bhakti Village	1° 2' 14.311" N	116° 54' 38.061" E	1.00	1.00	20.89	NL	05/04/2021
494	SAUNI b	Karya Bhakti Village	1° 2' 9.298" N	116° 53' 32.363" E	1.90	1.90	39.77	NL	05/04/2021
495	SEBASTIAN TENGA	Karya Bhakti Village	1° 3' 33.604" N	116° 55' 21.463" E	2.00	2.00	41.78	NL	05/04/2021
496	SERVATIUS PANDJASILA KERA	Karya Bhakti Village	1° 2' 58.232" N	116° 54' 29.285" E	0.97	0.97	20.20	NL	05/04/2021
497	SETIOKO a	Karya Bhakti Village	1° 3' 7.930" N	116° 53' 1.329" E	2.41	2.41	47.43	NL	05/04/2021
498	SETIOKO b	Karya Bhakti Village	1° 2' 30.682" N	116° 53' 35.382" E	1.00	1.00	20.89	NL	05/04/2021
499	SETIOKO c	Karya Bhakti Village	1° 2' 3.235" N	116° 53' 3.222" E	1.70	1.70	35.60	NL	05/04/2021
500	SIPRIANUS	Karya Bhakti Village	1° 2' 50.083" N	116° 54' 46.451" E	1.00	1.00	20.89	NL	05/04/2021
501	SITI ASNA	Karya Bhakti Village	1° 3' 20.557" N	116° 55' 21.310" E	2.00	2.00	41.78	NL	05/04/2021
502	SITI FATIMAH	Karya Bhakti Village	1° 3' 7.312" N	116° 54' 6.711" E	2.37	2.37	49.45	NL	05/04/2021
503	SITI JUMAIYAH a	Karya Bhakti Village	1° 3' 8.198" N	116° 53' 50.276" E	2.23	2.23	46.58	NL	05/04/2021
504	SITI JUMAIYAH b	Karya Bhakti Village	1° 2' 21.675" N	116° 54' 27.813" E	1.00	1.00	20.89	NL	05/04/2021
505	SITI NASRIPAH	Karya Bhakti Village	1° 1' 56.567" N	116° 53' 22.260" E	2.00	2.00	41.78	NL	05/04/2021
506	SITI UMIYATUN a	Karya Bhakti Village	1° 2' 37.570" N	116° 55' 29.885" E	2.00	2.00	41.78	NL	05/04/2021
507	SITI UMIYATUN b	Karya Bhakti Village	1° 2' 35.468" N	116° 54' 33.839" E	1.00	1.00	22.89	NL	05/04/2021
508	SLAMET BUNGA SARTONO a	Karya Bhakti Village	1° 2' 20.895" N	116° 54' 44.670" E	1.00	1.00	20.89	NL	05/04/2021



Inspiring trust for a more resilient world.

Public

No.	Estate / Member	Location	GPS Reference		Area Summary (Ha)		Annual FFB Forecast (MT)	Liability Status (L/NL)	Date join (for ISH)
			Latitude (S)	Longitude (E)	Total Area to be Certified	Planted Area			
509	SLAMET BUNGA SARTONO b	Karya Bhakti Village	1° 2' 3.051" N	116° 52' 56.703" E	1.83	1.83	38.23	NL	05/04/2021
510	SLAMET HARIYANTO	Karya Bhakti Village	1° 2' 18.138" N	116° 55' 5.426" E	1.00	1.00	20.89	NL	05/04/2021
511	SLAMET HARJO a	Karya Bhakti Village	1° 2' 48.995" N	116° 53' 0.855" E	2.00	2.00	41.78	NL	05/04/2021
512	SLAMET HARJO b	Karya Bhakti Village	1° 2' 27.553" N	116° 53' 28.747" E	1.00	1.00	20.89	NL	05/04/2021
513	SLAMET PRAYITNO a	Karya Bhakti Village	1° 2' 42.583" N	116° 53' 0.553" E	1.95	1.95	40.74	NL	05/04/2021
514	SLAMET PRAYITNO b	Karya Bhakti Village	1° 2' 30.792" N	116° 53' 28.800" E	1.00	1.00	20.89	NL	05/04/2021
515	SLAMET SUNANDAR	Karya Bhakti Village	1° 2' 30.593" N	116° 53' 42.327" E	1.00	1.00	20.89	NL	05/04/2021
516	SLAMET SUWITO a	Karya Bhakti Village	1° 2' 11.061" N	116° 54' 34.702" E	1.00	1.00	20.89	NL	05/04/2021
517	SLAMET SUWITO b	Karya Bhakti Village	1° 1' 56.154" N	116° 53' 48.604" E	2.00	2.00	41.78	NL	05/04/2021
518	SODIK SUGENG SANTOSO a	Karya Bhakti Village	1° 2' 37.529" N	116° 53' 28.750" E	1.00	1.00	21.89	NL	05/04/2021
519	SODIK SUGENG SANTOSO b	Karya Bhakti Village	1° 2' 40.876" N	116° 53' 28.794" E	1.00	1.00	20.89	NL	05/04/2021
520	SOLIKHUDIN	Karya Bhakti Village	1° 2' 27.428" N	116° 53' 32.064" E	1.00	1.00	20.89	NL	05/04/2021
521	SRI LESTARI. S.PD. SD a	Karya Bhakti Village	1° 2' 45.586" N	116° 55' 35.231" E	1.98	1.98	41.28	NL	05/04/2021
522	SRI LESTARI. S.PD.SD b	Karya Bhakti Village	1° 2' 57.713" N	116° 55' 42.602" E	1.70	1.70	35.51	NL	05/04/2021
523	SRI TUNGGAL WIDIJAWAN	Karya Bhakti Village	1° 3' 8.752" N	116° 53' 37.284" E	2.23	2.23	45.58	NL	05/04/2021
524	SRIYANTO a	Karya Bhakti Village	1° 3' 28.206" N	116° 54' 20.035" E	2.00	2.00	40.78	NL	05/04/2021
525	SRIYANTO b	Karya Bhakti Village	1° 2' 45.218" N	116° 55' 48.147" E	2.00	2.00	41.78	NL	05/04/2021
526	SRIYANTO c	Karya Bhakti Village	1° 2' 59.696" N	116° 55' 30.696" E	1.78	1.78	37.18	NL	05/04/2021
527	SRIYANTO d	Karya Bhakti Village	1° 3' 0.535" N	116° 55' 35.140" E	1.96	1.96	40.94	NL	05/04/2021
528	SRIYANTO e	Karya Bhakti Village	1° 2' 16.934" N	116° 55' 0.924" E	1.00	1.00	21.89	NL	05/04/2021
529	SRIYANTO f	Karya Bhakti Village	1° 2' 46.098" N	116° 54' 40.531" E	1.00	1.00	20.89	NL	05/04/2021
530	SRIYANTO g	Karya Bhakti Village	1° 2' 28.368" N	116° 54' 24.590" E	1.00	1.00	20.89	NL	05/04/2021
531	SRIYANTO h	Karya Bhakti Village	1° 2' 25.045" N	116° 54' 27.865" E	1.00	1.00	20.89	NL	05/04/2021
532	SRIYANTO i	Karya Bhakti Village	1° 3' 28.858" N	116° 53' 47.399" E	2.00	2.00	41.78	NL	05/04/2021
533	STEFANUS DHAGA	Karya Bhakti Village	1° 3' 18.749" N	116° 54' 25.659" E	1.00	1.00	20.89	NL	05/04/2021
534	STEFANUS UTU a	Karya Bhakti Village	1° 3' 33.717" N	116° 55' 8.304" E	2.00	2.00	41.78	NL	05/04/2021
535	STEFANUS UTU b	Karya Bhakti Village	1° 2' 27.639" N	116° 54' 31.508" E	1.00	1.00	20.89	NL	05/04/2021
536	STEFANUS UTU c	Karya Bhakti Village	1° 3' 1.662" N	116° 54' 19.075" E	0.25	0.25	5.22	NL	05/04/2021
537	STEVANUS SENDA a	Karya Bhakti Village	1° 3' 15.691" N	116° 54' 12.673" E	1.00	1.00	20.89	NL	05/04/2021
538	STEVANUS SENDA b	Karya Bhakti Village	1° 3' 0.355" N	116° 54' 3.829" E	1.91	1.91	39.97	NL	05/04/2021
539	SUAMAN a	Karya Bhakti Village	1° 2' 29.598" N	116° 53' 6.557" E	1.95	1.95	40.74	NL	05/04/2021
540	SUAMAN b	Karya Bhakti Village	1° 2' 17.029" N	116° 53' 38.562" E	1.00	1.00	20.89	NL	05/04/2021
541	SUBKI a	Karya Bhakti Village	1° 2' 7.411" N	116° 53' 48.717" E	1.00	1.00	21.89	NL	05/04/2021
542	SUBKI b	Karya Bhakti Village	1° 2' 10.329" N	116° 53' 52.057" E	1.00	1.00	20.89	NL	05/04/2021
543	SUBKI c	Karya Bhakti Village	1° 2' 7.083" N	116° 53' 52.148" E	1.00	1.00	22.89	NL	05/04/2021
544	SUBKI d	Karya Bhakti Village	1° 2' 10.445" N	116° 53' 48.693" E	1.00	1.00	20.89	NL	05/04/2021
545	SUBKI e	Karya Bhakti Village	1° 1' 56.659" N	116° 53' 16.013" E	2.00	2.00	41.78	NL	05/04/2021

BSI Services Malaysia Sdn Bhd
Co. Reg 200801003189
Suite 29.01 Level 29.
The Gardens North Tower.
Mid Valley City.
Lingkaran Syed Putra.
59200 Kuala Lumpur

T: +6 03 9212 9638
F: +6 03 9212 9639
info.malaysia@bsigroup.com
bsigroup.com/en-MY





Inspiring trust for a more resilient world.

Public

No.	Estate / Member	Location	GPS Reference		Area Summary (Ha)		Annual FFB Forecast (MT)	Liability Status (L/NL)	Date join (for ISH)
			Latitude (S)	Longitude (E)	Total Area to be Certified	Planted Area			
546	SUBKI f	Karya Bhakti Village	1° 1' 50.073" N	116° 53' 22.497" E	1.95	1.95	40.74	NL	05/04/2021
547	SUBKI g	Karya Bhakti Village	1° 2' 13.606" N	116° 53' 55.554" E	0.25	0.25	5.22	NL	05/04/2021
548	SUDAH CAHYONO a	Karya Bhakti Village	1° 2' 45.768" N	116° 55' 24.716" E	1.98	1.98	41.28	NL	05/04/2021
549	SUDAH CAHYONO b	Karya Bhakti Village	1° 2' 24.001" N	116° 53' 34.380" E	0.75	0.75	15.67	NL	05/04/2021
550	SUDARMAJI	Karya Bhakti Village	1° 2' 40.709" N	116° 53' 39.487" E	1.00	1.00	20.89	NL	05/04/2021
551	SUDARTO a	Karya Bhakti Village	1° 2' 45.684" N	116° 55' 29.997" E	1.97	1.97	41.11	NL	05/04/2021
552	SUDARTO b	Karya Bhakti Village	1° 2' 26.956" N	116° 54' 41.878" E	1.00	1.00	20.89	NL	05/04/2021
553	SUDARTO c	Karya Bhakti Village	1° 2' 44.436" N	116° 54' 43.378" E	1.00	1.00	20.89	NL	05/04/2021
554	SUGITO a	Karya Bhakti Village	1° 2' 9.696" N	116° 53' 4.193" E	1.28	1.28	26.70	NL	05/04/2021
555	SUGITO b	Karya Bhakti Village	1° 2' 9.663" N	116° 53' 2.387" E	0.63	0.63	13.08	NL	05/04/2021
556	SUHAMDANI	Karya Bhakti Village	1° 3' 21.527" N	116° 52' 58.500" E	1.86	1.86	38.86	NL	05/04/2021
557	SUKARTI a	Karya Bhakti Village	1° 2' 42.474" N	116° 55' 1.649" E	1.00	1.00	20.89	NL	05/04/2021
558	SUKARTI b	Karya Bhakti Village	1° 1' 50.375" N	116° 52' 56.548" E	2.00	2.00	41.78	NL	05/04/2021
559	SUKIRLAN	Karya Bhakti Village	1° 2' 17.103" N	116° 53' 35.149" E	1.00	1.00	20.89	NL	05/04/2021
560	SULAIMAN ACHMAD a	Karya Bhakti Village	1° 2' 55.079" N	116° 53' 22.522" E	1.66	1.66	34.70	NL	05/04/2021
561	SULAIMAN ACHMAD b	Karya Bhakti Village	1° 2' 53.086" N	116° 55' 30.905" E	2.00	2.00	41.78	NL	05/04/2021
562	SUMIARJO	Karya Bhakti Village	1° 3' 1.153" N	116° 53' 24.107" E	2.00	2.00	41.78	NL	05/04/2021
563	SUNARDI a	Karya Bhakti Village	1° 2' 34.115" N	116° 53' 41.764" E	1.00	1.00	22.89	NL	05/04/2021
564	SUNARDI b	Karya Bhakti Village	1° 2' 22.943" N	116° 52' 57.453" E	2.21	2.21	46.13	NL	05/04/2021
565	SUNGKONO a	Karya Bhakti Village	1° 2' 37.373" N	116° 55' 37.487" E	1.67	1.67	34.80	NL	05/04/2021
566	SUNGKONO b	Karya Bhakti Village	1° 2' 17.356" N	116° 54' 53.565" E	1.00	1.00	21.89	NL	05/04/2021
567	SUNIAH a	Karya Bhakti Village	1° 2' 31.031" N	116° 54' 55.348" E	1.00	1.00	20.89	NL	05/04/2021
568	SUNIAH b	Karya Bhakti Village	1° 1' 50.376" N	116° 53' 9.626" E	1.86	1.86	38.86	NL	05/04/2021
569	SUPARMAN	Karya Bhakti Village	1° 2' 34.087" N	116° 53' 31.984" E	1.00	1.00	20.89	NL	05/04/2021
570	SUPARNO a	Karya Bhakti Village	1° 2' 45.011" N	116° 53' 34.165" E	1.00	1.00	20.89	NL	05/04/2021
571	SUPARNO b	Karya Bhakti Village	1° 2' 40.880" N	116° 53' 25.552" E	1.00	1.00	20.89	NL	05/04/2021
572	SUPRIYANTO	Karya Bhakti Village	1° 2' 53.004" N	116° 55' 40.904" E	2.40	2.40	45.14	NL	05/04/2021
573	SURIANSYAH a	Karya Bhakti Village	1° 2' 53.786" N	116° 55' 9.961" E	2.38	2.38	49.72	NL	05/04/2021
574	SURIANSYAH b	Karya Bhakti Village	1° 2' 37.674" N	116° 55' 16.797" E	2.00	2.00	41.78	NL	05/04/2021
575	SURIANSYAH c	Karya Bhakti Village	1° 2' 15.754" N	116° 54' 56.402" E	1.00	1.00	21.89	NL	05/04/2021
576	SURIANSYAH d	Karya Bhakti Village	1° 2' 36.149" N	116° 55' 10.619" E	1.00	1.00	20.89	NL	05/04/2021
577	SURIANSYAH e	Karya Bhakti Village	1° 2' 24.056" N	116° 55' 8.542" E	1.00	1.00	20.89	NL	05/04/2021
578	SURYADI a	Karya Bhakti Village	1° 2' 36.907" N	116° 55' 50.725" E	1.99	1.99	41.47	NL	05/04/2021
579	SURYADI b	Karya Bhakti Village	1° 2' 14.272" N	116° 54' 41.417" E	1.00	1.00	20.89	NL	05/04/2021
580	SURYI a	Karya Bhakti Village	1° 3' 21.480" N	116° 53' 37.483" E	1.92	1.92	40.11	NL	05/04/2021
581	SURYI b	Karya Bhakti Village	1° 2' 24.319" N	116° 54' 34.710" E	1.00	1.00	22.89	NL	05/04/2021
582	SUTAMTO a	Karya Bhakti Village	1° 2' 37.697" N	116° 55' 24.670" E	2.00	2.00	41.78	NL	05/04/2021
583	SUTAMTO b	Karya Bhakti Village	1° 3' 12.655" N	116° 55' 4.827" E	2.00	2.00	41.78	NL	05/04/2021
584	SUTARMAN a	Karya Bhakti Village	1° 2' 53.404" N	116° 55' 24.398" E	2.00	2.00	41.78	NL	05/04/2021
585	SUTARMAN b	Karya Bhakti Village	1° 2' 10.965" N	116° 54' 41.351" E	1.00	1.00	22.89	NL	05/04/2021

BSI Services Malaysia Sdn Bhd
Co. Reg 200801003189
Suite 29.01 Level 29.
The Gardens North Tower.
Mid Valley City.
Lingkaran Syed Putra.
59200 Kuala Lumpur

T: +6 03 9212 9638
F: +6 03 9212 9639
info.malaysia@bsigroup.com
bsigroup.com/en-MY





Inspiring trust for a more resilient world.

Public

No.	Estate / Member	Location	GPS Reference		Area Summary (Ha)		Annual FFB Forecast (MT)	Liability Status (L/NL)	Date join (for ISH)
			Latitude (S)	Longitude (E)	Total Area to be Certified	Planted Area			
586	SUTARMAN c	Karya Bhakti Village	1° 2' 17.712" N	116° 54' 41.304" E	1.00	1.00	21.89	NL	05/04/2021
587	SUTARNO a	Karya Bhakti Village	1° 2' 58.773" N	116° 55' 20.406" E	2.06	2.06	43.13	NL	05/04/2021
588	SUTARNO b	Karya Bhakti Village	1° 2' 44.191" N	116° 54' 25.561" E	1.00	1.00	20.89	NL	05/04/2021
589	SUTARYO a	Karya Bhakti Village	1° 2' 53.444" N	116° 55' 17.889" E	2.00	2.00	41.78	NL	05/04/2021
590	SUTARYO b	Karya Bhakti Village	1° 2' 31.546" N	116° 55' 8.981" E	1.00	1.00	21.89	NL	05/04/2021
591	SUTEJO	Karya Bhakti Village	1° 2' 20.631" N	116° 53' 41.306" E	0.75	0.75	15.67	NL	05/04/2021
592	SUTRISNO	Karya Bhakti Village	1° 2' 20.763" N	116° 53' 35.339" E	1.00	1.00	20.89	NL	05/04/2021
593	SUTRISNO a	Karya Bhakti Village	1° 2' 55.181" N	116° 53' 13.984" E	2.00	2.00	41.78	NL	05/04/2021
594	SUTRISNO b	Karya Bhakti Village	1° 2' 45.559" N	116° 54' 47.802" E	1.00	1.00	20.89	NL	05/04/2021
595	SUYATNO	Karya Bhakti Village	1° 2' 42.877" N	116° 54' 54.272" E	1.00	1.00	20.89	NL	05/04/2021
596	SUYONO a	Karya Bhakti Village	1° 3' 44.960" N	116° 55' 14.388" E	1.00	1.00	20.89	NL	05/04/2021
597	SUYONO b	Karya Bhakti Village	1° 3' 45.036" N	116° 55' 10.952" E	1.00	1.00	22.89	NL	05/04/2021
598	SUYUDI	Karya Bhakti Village	1° 3' 28.849" N	116° 53' 1.911" E	1.92	1.92	40.19	NL	05/04/2021
599	SYAHBIRIN	Karya Bhakti Village	1° 2' 48.875" N	116° 53' 14.271" E	2.00	2.00	41.78	NL	05/04/2021
600	TADEUS DELU	Karya Bhakti Village	1° 3' 19.132" N	116° 54' 5.960" E	1.00	1.00	20.89	NL	05/04/2021
601	TARMUJI	Karya Bhakti Village	1° 2' 44.826" N	116° 54' 36.149" E	1.00	1.00	21.89	NL	05/04/2021
602	TASRIP	Karya Bhakti Village	1° 2' 54.913" N	116° 53' 34.017" E	1.85	1.85	38.65	NL	05/04/2021
603	TAYIB IMRAN DJALIL	Karya Bhakti Village	1° 3' 12.983" N	116° 54' 27.269" E	1.00	1.00	20.89	NL	05/04/2021
604	TEGUH WIYONO a	Karya Bhakti Village	1° 2' 28.653" N	116° 55' 7.327" E	1.00	1.00	20.89	NL	05/04/2021
605	TEGUH WIYONO b	Karya Bhakti Village	1° 2' 47.251" N	116° 54' 44.918" E	1.00	1.00	21.89	NL	05/04/2021
606	TEGUH WIYONO c	Karya Bhakti Village	1° 2' 40.604" N	116° 53' 45.872" E	1.00	1.00	20.89	NL	05/04/2021
607	THAMRIN	Karya Bhakti Village	1° 2' 41.263" N	116° 54' 57.141" E	1.00	1.00	22.89	NL	05/04/2021
608	TITI LESTARI	Karya Bhakti Village	1° 2' 40.872" N	116° 53' 22.304" E	1.00	1.00	21.89	NL	05/04/2021
609	TOFIK WALHIDAYAT	Karya Bhakti Village	1° 2' 58.115" N	116° 54' 39.049" E	1.00	1.00	20.89	NL	05/04/2021
610	TOYIB a	Karya Bhakti Village	1° 2' 46.235" N	116° 55' 9.691" E	1.00	1.00	20.89	NL	05/04/2021
611	TOYIB b	Karya Bhakti Village	1° 2' 37.674" N	116° 55' 14.157" E	1.91	1.91	39.98	NL	05/04/2021
612	TRI ANTONO a	Karya Bhakti Village	1° 3' 27.099" N	116° 55' 5.467" E	2.00	2.00	41.78	NL	05/04/2021
613	TRI ANTONO b	Karya Bhakti Village	1° 3' 15.553" N	116° 54' 22.388" E	1.00	1.00	21.89	NL	05/04/2021
614	TRI ANTONO c	Karya Bhakti Village	1° 2' 54.898" N	116° 54' 32.505" E	1.00	1.00	20.89	NL	05/04/2021
615	TRI ASMINANTO a	Karya Bhakti Village	1° 2' 45.788" N	116° 55' 14.126" E	2.00	2.00	41.78	NL	05/04/2021
616	TRI ASMINANTO b	Karya Bhakti Village	1° 2' 9.662" N	116° 55' 0.589" E	1.00	1.00	20.89	NL	05/04/2021
617	TRI ASMINANTO c	Karya Bhakti Village	1° 2' 11.700" N	116° 54' 21.497" E	1.00	1.00	20.89	NL	05/04/2021
618	TRIMO TRIONO	Karya Bhakti Village	1° 2' 16.534" N	116° 53' 4.883" E	1.97	1.97	41.15	NL	05/04/2021
619	TUGIMAN	Karya Bhakti Village	1° 3' 1.139" N	116° 53' 20.597" E	1.97	1.97	41.07	NL	05/04/2021
620	TUGIONO	Karya Bhakti Village	1° 3' 0.932" N	116° 53' 46.860" E	1.95	1.95	40.65	NL	05/04/2021
621	TUGIYONO	Karya Bhakti Village	1° 2' 37.466" N	116° 53' 35.253" E	1.00	1.00	21.89	NL	05/04/2021
622	TURISMAN	Karya Bhakti Village	1° 2' 37.533" N	116° 53' 25.514" E	1.00	1.00	20.89	NL	05/04/2021
623	ULYATI	Karya Bhakti Village	1° 2' 3.136" N	116° 53' 25.547" E	2.00	2.00	41.78	NL	05/04/2021
624	VALENTINUS KERHI a	Karya Bhakti Village	1° 3' 33.806" N	116° 54' 55.436" E	2.00	2.00	41.78	NL	05/04/2021
625	VALENTINUS KERHI b	Karya Bhakti Village	1° 3' 17.759" N	116° 54' 46.690" E	1.00	1.00	22.89	NL	05/04/2021

BSI Services Malaysia Sdn Bhd
Co. Reg 200801003189
Suite 29.01 Level 29.
The Gardens North Tower.
Mid Valley City.
Lingkaran Syed Putra.
59200 Kuala Lumpur

T: +6 03 9212 9638
F: +6 03 9212 9639
info.malaysia@bsigroup.com
bsigroup.com/en-MY



Public

No.	Estate / Member	Location	GPS Reference		Area Summary (Ha)		Annual FFB Forecast (MT)	Liability Status (L/NL)	Date join (for ISH)
			Latitude (S)	Longitude (E)	Total Area to be Certified	Planted Area			
626	VALERIANUS DUGO	Karya Bhakti Village	1° 3' 33.813" N	116° 53' 39.473" E	2.00	2.00	41.78	NL	05/04/2021
627	WAHID a	Karya Bhakti Village	1° 3' 8.104" N	116° 53' 53.551" E	2.25	2.25	45.00	NL	05/04/2021
628	WAHID b	Karya Bhakti Village	1° 2' 27.550" N	116° 54' 38.041" E	1.00	1.00	20.89	NL	05/04/2021
629	WAHYONO a	Karya Bhakti Village	1° 2' 27.037" N	116° 55' 10.136" E	1.00	1.00	20.89	NL	05/04/2021
630	WAHYONO b	Karya Bhakti Village	1° 2' 37.715" N	116° 55' 19.431" E	1.97	1.97	41.08	NL	05/04/2021
631	WAHYONO a	Karya Bhakti Village	1° 2' 34.659" N	116° 55' 3.308" E	2.00	2.00	41.78	NL	05/04/2021
632	WAHYONO b	Karya Bhakti Village	1° 3' 8.925" N	116° 53' 14.654" E	1.00	1.00	20.89	NL	05/04/2021
633	YUSTUS MISI	Karya Bhakti Village	1° 3' 0.411" N	116° 54' 0.620" E	1.94	1.94	40.44	NL	05/04/2021
634	WAHYU ADI LESTIONO a	Karya Bhakti Village	1° 2' 17.732" N	116° 54' 37.960" E	1.00	1.00	20.89	NL	05/04/2021
635	WAHYU ADI LESTIONO b	Karya Bhakti Village	1° 2' 49.280" N	116° 54' 11.341" E	1.00	1.00	20.89	NL	05/04/2021
636	WARIMAN	Karya Bhakti Village	1° 2' 16.540" N	116° 52' 56.947" E	1.94	1.94	40.53	NL	05/04/2021
637	WARODI a	Karya Bhakti Village	1° 2' 33.891" N	116° 54' 56.922" E	1.00	1.00	20.89	NL	05/04/2021
638	WARODI b	Karya Bhakti Village	1° 1' 50.428" N	116° 53' 3.016" E	2.00	2.00	41.78	NL	05/04/2021
639	WARODI c	Karya Bhakti Village	1° 2' 23.755" N	116° 54' 7.418" E	0.25	0.25	5.22	NL	05/04/2021
640	WARSIM a	Karya Bhakti Village	1° 2' 18.362" N	116° 54' 21.509" E	1.00	1.00	21.89	NL	05/04/2021
641	WARSIM b	Karya Bhakti Village	1° 1' 56.789" N	116° 53' 6.413" E	1.78	1.78	37.18	NL	05/04/2021
642	WARSONO	Karya Bhakti Village	1° 2' 14.299" N	116° 53' 22.273" E	0.75	0.75	15.67	NL	05/04/2021
643	WELAS a	Karya Bhakti Village	1° 2' 29.572" N	116° 53' 9.684" E	1.95	1.95	40.74	NL	05/04/2021
644	WELAS b	Karya Bhakti Village	1° 2' 34.157" N	116° 53' 25.480" E	1.00	1.00	21.89	NL	05/04/2021
645	WIHELMUS WANDA a	Karya Bhakti Village	1° 3' 33.826" N	116° 54' 52.171" E	2.00	2.00	41.78	NL	05/04/2021
646	WIHELMUS WANDA b	Karya Bhakti Village	1° 3' 15.397" N	116° 54' 28.969" E	1.00	1.00	20.89	NL	05/04/2021
647	WIJI	Karya Bhakti Village	1° 2' 24.449" N	116° 55' 1.329" E	1.00	1.00	20.89	NL	05/04/2021
648	WINARDI	Karya Bhakti Village	1° 2' 14.178" N	116° 53' 35.114" E	0.75	0.75	18.67	NL	05/04/2021
649	Y. SUKENGGRAT a	Karya Bhakti Village	1° 2' 9.585" N	116° 52' 57.178" E	2.16	2.16	45.22	NL	05/04/2021
650	Y. SUKENGGRAT b	Karya Bhakti Village	1° 3' 7.974" N	116° 52' 57.839" E	2.65	2.65	47.36	NL	05/04/2021
651	YAHYA a	Karya Bhakti Village	1° 3' 40.110" N	116° 55' 21.522" E	2.00	2.00	41.78	NL	05/04/2021
652	YAHYA b	Karya Bhakti Village	1° 2' 54.364" N	116° 55' 0.477" E	1.00	1.00	20.89	NL	05/04/2021
653	YOHANES BREHKMEN	Karya Bhakti Village	1° 2' 54.506" N	116° 53' 57.205" E	1.78	1.78	37.11	NL	05/04/2021
654	YOHANES EMBU RAGHO a	Karya Bhakti Village	1° 3' 33.684" N	116° 55' 5.125" E	2.00	2.00	41.78	NL	05/04/2021
655	YOHANES EMBU RAGHO b	Karya Bhakti Village	1° 3' 18.675" N	116° 54' 28.954" E	1.00	1.00	20.89	NL	05/04/2021
656	YOHANES SIGA a	Karya Bhakti Village	1° 3' 21.493" N	116° 53' 14.756" E	1.85	1.85	38.69	NL	05/04/2021
657	YOHANES SIGA b	Karya Bhakti Village	1° 2' 43.919" N	116° 53' 48.938" E	1.00	1.00	21.89	NL	05/04/2021
658	YULIANI RERO RIBATO a	Karya Bhakti Village	1° 2' 25.101" N	116° 54' 11.052" E	1.00	1.00	20.89	NL	05/04/2021
659	YULIANI RERO RIBATO b	Karya Bhakti Village	1° 1' 56.193" N	116° 53' 45.313" E	2.00	2.00	41.78	NL	05/04/2021
660	YUNUS ABDULLAH a	Karya Bhakti Village	1° 2' 48.944" N	116° 54' 8.221" E	1.00	1.00	20.89	NL	05/04/2021
661	YUNUS ABDULLAH b	Karya Bhakti Village	1° 3' 21.456" N	116° 53' 50.301" E	2.00	2.00	41.78	NL	05/04/2021
662	ZAENAB	Karya Bhakti Village	1° 2' 36.254" N	116° 53' 9.475" E	1.95	1.95	40.74	NL	05/04/2021

Public

No.	Estate / Member	Location	GPS Reference		Area Summary (Ha)		Annual FFB Forecast (MT)	Liability Status (L/NL)	Date join (for ISH)
			Latitude (S)	Longitude (E)	Total Area to be Certified	Planted Area			
663	HURNI	Karya Bhakti Village	1° 2' 44.129" N	116° 53' 22.295" E	1.00	1.00	21.89	NL	05/04/2021
664	YUSMAN	Karya Bhakti Village	1° 1' 56.818" N	116° 52' 56.564" E	1.83	1.83	38.23	NL	05/04/2021
665	WAHYU PURNAMA SETIA a	Karya Bhakti Village	1° 2' 6.858" N	116° 53' 55.394" E	1.00	1.00	22.89	NL	05/04/2021
666	WAHYU PURNAMA SETIA b	Karya Bhakti Village	1° 1' 49.825" N	116° 53' 35.746" E	1.90	1.90	40.69	NL	05/04/2021
667	SUS ARIF HIDAYANTO	Karya Bhakti Village	1° 2' 59.198" N	116° 55' 8.025" E	2.00	2.00	41.78	NL	05/04/2021
668	MURYAT HADI SUSANTO	Karya Bhakti Village	1° 3' 21.462" N	116° 53' 27.744" E	2.00	2.00	41.78	NL	05/04/2021
669	PANGIHUTAN SIMANJUNTAK a	Karya Bhakti Village	1° 2' 52.695" N	116° 55' 3.289" E	1.00	1.00	20.89	NL	05/04/2021
670	PANGIHUTAN SIMANJUNTAK b	Karya Bhakti Village	1° 2' 50.985" N	116° 55' 6.175" E	1.00	1.00	21.89	NL	05/04/2021
671	RINAWATI SILITONGA	Karya Bhakti Village	1° 3' 28.089" N	116° 54' 23.621" E	2.34	2.34	48.92	NL	05/04/2021
672	JOYO KELONO	Karya Bhakti Village	1° 3' 28.967" N	116° 53' 34.435" E	2.00	2.00	41.73	NL	05/04/2021
TOTAL					961.43	961.43	20,190		

Note: L – with Liability; NL – No Liability

The members to this certification does not involve new development. Consequently, there is no NPP process.

To navigate the details of the RaCP, more information in regard to the potential liability can be found from RSPO website (<https://www.rspo.org/certification/remediation-and-compensation/racp-tracker>)

3. Location maps of the ISH group

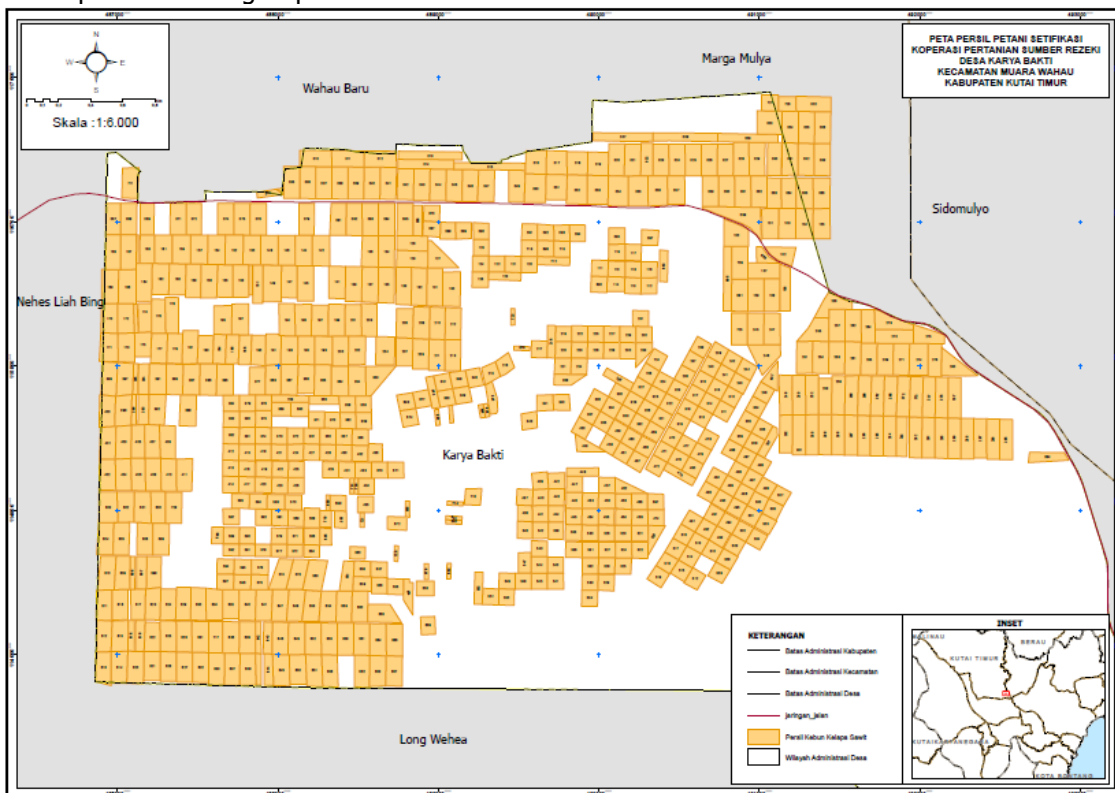

BSI Services Malaysia Sdn. Bhd. is accredited to provide independent third-party RSPO P&C and RSPO SCCS certification services. BSI Malaysia is a subsidiary of BSI Group, a Royal Charter Company. BSI is the world's Trusted brand in providing business improvement solutions with more than 86,000 clients in over 193 countries. BSI's mission is to share knowledge, innovation and best practice to help people and organizations make excellence a habit. BSI is the U.K.'s National Standards Body. BSI Services Malaysia Sdn. Bhd. has RSPO affiliate offices in Indonesia, Australia, China and India.

The audit team for this audit will consists the following:

Audit Team	Role/Area of Requirement	Qualification and Experience
Mujinius Jalaraya	<p>Team Leader</p> <p>Auditing Health and safety, Organization commitment, Legal Compliance, Long-term economic planning, Internal Control System.</p>	<p>Education: Holds a Bachelor Degree majoring in Forest Resources Conservation and Ecotourism from Bogor Agricultural University (IPB).</p> <p>Work Experience: 6 years working experience in palm oil plantations as SHE Assistant at PT. Astra Agro Lestari Tbk and Sustainability Supervisor at Teladan Prima Group. 8 years working experience as RSPO Auditor / Lead Auditor.</p> <p>Training attended: Completed ISO 9001 Lead Auditor course, ISPO Lead Auditor course, Endorsed RSPO P&C Lead Auditor course, Endorsed RSPO SCCS Lead Auditor course, Introductory Course for High Conservation Value and High Carbon Stock (HCS) in Oil Palm Plantation, ISO 14001 Internal Auditor Training, ISO 45001 Lead Auditor course, OHS Expert Training, SMETA Requirements Training</p> <p>Language proficiency: Fluent in Bahasa Indonesia and English</p>
Edy Widodo	<p>Team Member</p> <p>Auditing Social aspects, Consultation with stakeholders, Organization policies, Continuous Improvement.</p>	<p>Education: Holds a Bachelor Degree majoring Agricultural Technology from University of Padjadjaran, Bandung.</p> <p>Work Experience: 8 years working experience in palm oil industry as Agronomist and Assistant Manager in various companies. 9 year working experience as RSPO/ISPO auditor.</p> <p>Training attended: Completed ISO 9001 Lead Auditor Course, ISPO endorsed auditor course, Understanding ISO 14001 training, Auditing ISO 14001: 2004 training, Endorsed RSPO Supply Chain Certification Lead Auditor Course, Endorsed RSPO P&C Lead Auditor Course, SMETA Requirements Training, Introductory Course for High Conservation Value and High Carbon Stock (HCS) in Oil Palm Plantation.</p> <p>Language proficiency: Fluent in Bahasa Indonesia and English</p>
Eko Prastio Ramadhan	<p>Team Member</p> <p>Auditing Environmental management, GHG, HCV, Impact Assessment.</p>	<p>Education: Holds a Bachelor Degree in Forest Resources Conservation and Ecotourism from Forestry Faculty, Bogor Agricultural University (IPB).</p> <p>Work Experience: Over 4 years of working experience in biodiversity officer with Birdlife Indonesia and consultant with PT Inoa Konsultindo. Over 2½ years of working experience in palm oil estate with PT Salim Ivomas Pratama Tbk and Capitol Plantation Group implementing sustainability. Over 4½ years of working experience as RSPO P&C Certification Program Manager and auditor covering standard such as RSPO P&C, RSPO SCCS, ISPO, ISO 9001 and ISO 14001.</p>

Public

		<p>Training attended: Completed ISO 14001:2015 Lead Auditor Course, Endorsed RSPO P&C Lead Auditor Course, Social Impact Assessment Training, Endorsed RSPO SCC Auditor Lead Auditor Course, ISPO Auditor Batch 19 Training, ISO 9001 Lead Auditor Course and Identification of HCV Areas Training.</p> <p>Language proficiency: Fluent in Bahasa Indonesia and English</p>
Nanang Rusmana	<p>Team Member</p> <p>Auditing Plantation best management practices, Worker welfare, Worker consultation.</p>	<p>Education: Holds a Bachelor Degree of Forestry from Bogor Agricultural University (IPB)</p> <p>Work Experience: 5 years working experience in palm oil industry as SHE Assistant at PT. Astra Agro Lestari Tbk. 3 years working experience in mining industry as Environment Coordinator and SHE Coordinator with PT. Kapuas Prima Coal Group. 6 years working experience as RSPO/ISPO auditor</p> <p>Training attended: Completed ISO 9001:2015 Lead Auditor Course, ISPO Auditor Course, ISO 14001:2015 Lead Auditor Course, ISO 45001:2018 Lead Auditor Course, Endorsed RSPO P&C Lead Auditor Course, Endorsed RSPO Supply Chain Certification Lead Auditor Course, SMK3 Auditor Course, HCV Assessor Course, General OHS Expert Course, SMETA Requirements training.</p> <p>Language proficiency: Fluent in Bahasa Indonesia and English</p>

In preparation for the assessment. related stakeholders are invited to provide written input regarding this assessment by commenting on related aspects to the certification unit. Topics that you may wish to comment on are as follows but not limited to:

- Environmental Protection & conservation
- Human rights & workers welfare
- Opportunity for employment
- Company approach to community development
- Your relationship with the company
- Participation in decision making
- Free. prior and informed consent
- Suggestion for improvement

Comments that are received within 30 days from the date of this letter will be considered in the Assessment. Please include the following details in case we may need to contact you for clarification or follow-up on any issue raised by you.

Name: Email:
 Position: Phone Number:

If you wish your comments to be treated confidentially or to remain anonymous. please mark your reply "CONFIDENTIAL". You may direct your comments to:

Scheme Manager:

Dr. Chaiyaporn Seekao
 BSI Services Malaysia Sdn. Bhd.
 Suite 29.01 Level 29 The Gardens North
 Tower, Mid Valley City Lingkaran Syed Putra
 59200 Kuala Lumpur
 Federal Territory, Malaysia
 Fax : +603 9212 9639
 Email : Chaiyaporn.Seekao@bsigroup.com

AND / OR

Auditee:

Mr. Arif Usman
 Koperasi Pertanian Sumber Rejeki
 Nusantara Street, Karya Bhakti Village, Muara
 Wahau District, Kutai Timur Regency, Kalimantan
 Timur Province, Indonesia
 Fax : -
 Email : ksrkaryabakti@gmail.com



Inspiring trust for a more resilient world.

Public

We thank you and appreciate for your comments.

Yours sincerely,

.....
Chaiyaporn Seekao, Ph.D.
Technical and Compliance Manager - Food (RSPO)
BSI Services Malaysia Sdn Bhd

BSI Services Malaysia Sdn Bhd
Co. Reg 200801003189
Suite 29.01 Level 29.
The Gardens North Tower.
Mid Valley City.
Lingkaran Syed Putra.
59200 Kuala Lumpur

T: +6 03 9212 9638
F: +6 03 9212 9639
info.malaysia@bsigroup.com
bsigroup.com/en-MY

